$1.50

AntiqueWeek

The Weekly Antique Auction & Collecting Newspaper

Vol. 54 Issue No. 2710 WWW.ANTIQUEWEEK.COM September 14, 2021

Nemadji pottery did its best to hide its Minnesota roots

by Donald-Brian Johnson

Nemadji pottery has a decidedly Southwestern look with its eye-catching mix of multi-colored swirls against an earth-tone base. Those who see it for the first time might assume it was made in Arizona or New Mexico. Few would guess northeastern Minnesota.

From the company's earliest days, its "up North" origins were underplayed. A Nemadji catalog from the 1960s notes that the pottery was "made largely from designs of ancient Indian pottery, and many of their traditional shapes are preserved in our designs." As late as 1982, Better Homes & Gardens praised Nemadji's "rich earthen hues . . .made by the American Indians," and many eBay listings still tout Nemadji as the perfect addition to a Native American collection. The implied connection was emphasized in the inserts that accompanied each item sold:

"From the bottom of ancient Lake Nemadji are secured the clays from which Nemadji tile and pottery are made. The Indians used this clay left by the ice sheet to make cooking pots and vases, and in the ancient warrior's grave are found fragments of his favorite cooking pot. Research has shown us how to imitate the pottery made from these same clays by the ancient Ojibwe tribes.

"Nemadji pottery expresses the soul of the Arrowhead Country and of the Redman, who, though long since gone to the Happy Hunting Ground, still haunts our shores and woods."

With that hyperbole, some confusion over the pottery's heritage is understandable. But what exactly is Nemadji? The story begins with ceramist Frank Johnson, an employee of Red Wing Union Stoneware, the Minnesota firm famed for its salt glaze crocks and jugs. In 1920, with dreams of starting his own business, Johnson headed north — just about as far north as you can get in Minnesota without falling into Lake Superior.

Here, Johnson founded the Northern Clay Products Corporation in Nemadji Township, just northeast of Moose Lake. The location, conveniently situated on a large bed of native Minnesota clay, was ideal for Johnson's purposes. Specializing in industrial brick, as well as some decorative hand-thrown pottery, Northern Clay was a success. But more capital was needed. For that, Johnson called on prominent Moose Lake attorney and lumberman, Clayton J. Dodge.

Above: From Nemadji's final years (1995-2002): ovoid and wide-top pots on white clay with unglazed interiors. 6-1/2" h.; 4-1/4" h.

Below: Two small Nemadji vases, one with original straw décor. Each, 3-1/2" h.

Dodge was happy to oblige. The renamed "Nemadji Tile and Pottery Company" soon won acclaim for its decorative tile, used primarily for flooring. Hand-thrown Nemadji pottery was also popular, and there the difficulty set in. Dodge saw decorative pottery as a sure thing for the country's burgeoning tourist trade. Johnson, however, had no interest in mass-produced ware, and the partnership ended.

His 1929 replacement proved largely responsible for the Nemadji designs today's collectors covet. Danish immigrant Eric Hellman had no qualms about creating the original thrown pottery needed to fashion molds for mass production. Hellman also modernized the Nemadji kilns and trained the company's workers in adding individual touches to give each piece of pottery a "one-of-a-kind" look. Most importantly, Hellman introduced the "cold striped" painting process which produced Nemadji's signature multi-colored swirls.

Above: "Wedding Vase" with two openings, in honor of the bride and groom. The vase from the "Nemadji Earth Pottery" era (1980-1995). During this period, an "Indian Head" image was included in the pottery marking. 10" h.

Below: Early Nemadji vase, in a vibrant color array. 6-1/2" h. Photos by Donald-Brian Johnson

These "color baths" involved dripping different colors of synthetic enamels into a metal wash tub filled with water, laced with a bit of vinegar to aid cohesion. The craftsman would then blow lightly on the paint swirls, creating a patch of clear

See Nemadji Pottery on page 23

Tri-State Antique Market
Indiana's Largest "Antiques & Vintage-Only" Market
Next Show - Sunday, Oct 3
Every First Sunday May - October
Lawrenceburg, Indiana Fairgrounds US 50, 1 mile west of Exit 16,I-275 (Cincinnati Beltway)
7am - 3pm EDST Rain or Shine (Earlybirds at 6am) • Admission: $4.00 • LawrenceburgAntiqueShow.com • 513-702-2680

SCOTT ANTIQUE MARKETS
ANTIQUE AND DESIGNER ITEMS
740.569.2800 | www.scottantiquemarkets.com
America's Favorite Treasure Hunts!
Atlanta Expo Centers
Atlanta, GA
3,500 BOOTHS!
2021 Oct 7 - 10
Nov 11 - 14
Dec 9 - 12
2nd Weekend Every Month
Ohio Expo Center
Columbus, OH
800-1,200 BOOTHS!
*Dates subject to change (covid19)
2021 Nov 27 - 28
Dec 18 - 19
Jan 22 - 23
Feb 26 - 27
Mar 26 - 27

NEWS

Rare photo of Susan B. Anthony discovered in hidden room

By Eric C. Rodenberg

CANANDAIGUA, N.Y. — Attorney David Whitcomb was changing a lightbulb on the third floor of a mid-19th century building he had recently purchased when he discovered a hidden studio.

"There was a drop ceiling on the third floor, and I was up on a stack of chairs pushing back a sliding panel," Whitcomb said. "I shined my cell phone flashlight up into the space, expecting to see rafters."

But, instead, his light reflected on sparkling stacks of ornate gilded picture frames.

"The frames looked gorgeous .... they were gold, gilded and they were really bright in the light. I lowered myself and said, 'I think we just found the Goonies' treasure," referring to the 1985 adventure comedy film.

The drop ceiling of the building in downtown Geneva, N.Y., had been installed decades earlier when the building's third floor was turned into an apartment. Whitcomb was buying the building to expand his law practice.

The next day, fully armed with flashlights and additional manpower, Whitcomb resumed the treasure hunt. What he had discovered was the skylight studio of professional photographer J.E. Hale who practiced there between 1890 and 1920. It was just as Hale had left it more than 100 years ago.

Born in 1850, Hale had photographed President Grover Cleveland's fiancé' Francis Folsom in 1885, as well as several early suffragists. Many of the photos were displayed at the 1907 New York State Woman Suffrage Association in Geneva.

Geneva is located 10 miles west of Seneca Falls, a village that played a prominent role in the Women's Rights Movement as early as 1848.

Little else is known of Hale, only that he left the New York studio in 1920, moved to Michigan and died about four years later.

See Susan B. Anthony Page 4

Right: One of only four "official" portraits of suffragette leader Susan B. Anthony (1820-1906) discovered in a "hidden skylight photography studio" will be sold by One Source Auctions from Canandaigua, N.Y. It is expected to sell for $10,000-$50,000.

After 2 Covid cancelations; the York show is a go

By Eric C. Rodenberg

YORK, PA. — All lights are green for the Original 177th Semi-Annual York Antiques Show and Sale scheduled for Sept. 17-19 at the York Fairgrounds Convention & Expo Center.

"I'm getting a lot of calls about the show," Melvin L. Arion, the show's promoter, said. "People are really excited to get out, look and shop. The enthusiasm has been great. And yes, the show will go on."

The show — considered by many as one of the premier shows in the mid-Atlantic region — will have 75 dealers, most of whom are from New England. Other dealers from as far away as Texas, Florida, Alabama and North Carolina will be making this trip to this busy three-day antique jamboree.

The show will offer a broad selection of antiques, including 18th and 19th century period American and English furniture, American country pieces with original paint and decoration, fine early porcelain and pottery, Oriental carpets, quilts, hooked rugs, samplers and other textiles, in addition to lighting, vintage holiday items (including ever-popular Halloween pieces), historic ephemera, early kitchen and fireplace pieces, Native American artifacts, Pueblo pottery and baskets, estate jewelry, vintage toys and more.

The show will be conducted in the

See York Show Page 4

Right: Unique furnishings and accessories are always one of the many highlights of the York Antiques Show. The show promoter is a long-standing collector specializing in 18th and 19th Century furnishings, and carefully vets the show's many offerings.

Below: Fine antique pewter pieces will be among the wide selection of quality wares available at the Original 177th Semi-Annual York Antiques Show and Sale, scheduled for Sept. 17-19.

Contacts

Publisher:
Tony Gregory
Telephone: 1 800 876 5133 ext 321
tony@antiqueweek.com

Subscriptions/Delivery
Telephone: 1 800 876 5133
subscriptions@antiqueweek.com
After Hours: 1 800 876 5133 ext. 177

Advertising representatives:
Telephone: 1 800 876 5133
Fax: 1 800 695 8153

Managing Editor:
Connie Swaim
Telephone: 1 800 876 5133 ext 131
Connie@antiqueweek.com

Advertising Manager:
Dan Morris
Telephone: 1 888 342 3232
dmorris@antiqueweek.com
Fax: 1-850-342-1777

Jessica Davis
Telephone: 1 800 876 5133 ext 133
advertising@antiqueweek.com

AntiqueWeek (ISSN 0888-5451) is published weekly (except Christmas week) by

MidCountry Media, Inc.

P.O. Box 90
27 N Jefferson St.
Knightstown, IN 46148-1242

Founded in 1968 by Tom and Peggy Mayhill.
US subscription $42.00 per annum.
Periodicals postage paid at Knightstown, Indiana 46148 and additional mailing offices.
Postmaster: Please send changes of address to P.O. Box 90, Knightstown, IN 46148

KAMINSKI®
FINE ART ▪ AUCTIONS ▪ APPRAISALS

Preview: Friday, September 17th; & Saturday September 18th from 10AM-5PM
Days of sale beginning at 8AM. Preview is open while auction is live.
20% BP for in-person, absentee, & phone bids; 25% BP for internet bids.

September Fine Arts Auction

North Shore Art Association, 11 Pirates Ln, Gloucester MA
Sunday, September 19th starting at 10AM EST

Kaminski Auctions will hold a special Fall Fine Art Auction this year featuring the maritime collection from restauranteur Anthony Athanas of Anthony's Pier 4, Boston, MA, the fine art collection of Dr. David L. Vastola of Rockport, MA, and Palm Beach Gardens, Florida.

In addition to these important New England collections, a collection of mid-century works found in a storeroom at the Stony Brook Southhampton Hospital, NY during the pandemic features works by Calder, Willem de Kooning, Robert Dash, Esteban Vincente, and a series of woodcuts by the artist Rose de Rose, a Southampton socialite.

188

165

49

102

145

13

108

57

100

1

122

195

126

129

236

261

205

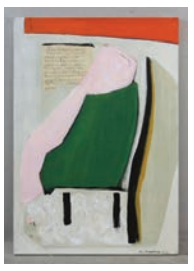
227

200

240

223

91

44

152

270

274

279

271

55

169

302

176

121

168

128

www.kaminskiauctions.com (978) 927-2223/2228 fax MA Lic #171

Consignments Invited for our Fall Auctions! Email photos and descriptions of your items to consignments@kaminskiauctions.com

Susan B. Anthony

From Page 2

But the evidence uncovered in Hale's sealed-off studio shows that the photographer captured some very important portraits of historical figures.

Chief among these is a 16-by 20-inch framed portrait of suffragist Susan B. Anthony. The photograph, taken about four months prior to her death, is one of the last known portraits of the famed women's rights leader.

The photo was taken in early November 1905. Hale gave the rights to the image to the Susan B. Anthony Memorial Association which uses the photo as her official portrait. A clipping of a newspaper story featuring the same photo is part of the collection of the Library of Congress in Washington D.C.

The 44-year-old attorney also found broken pieces of the glass negative from which the photo was printed.

There are only four prints of the portrait known to exist, according to Aaron Kirvan, owner of One Source Auction and Antiques in Canandaigua where Whitcomb chose to auction the trove of historical photos, hand-painted backdrops, camera equipment, props and photographic supplies. There will be more than 1,000 items sold in the 350-lot sale to be held Sept. 18, according to Kirvan.

The treasure trove has been appraised by the auction firm at $100,000, with the Anthony portrait alone possibly fetching between $10,000 and $50,000. Bidding starts at $5,000 for the rare Anthony photo.

"It's a very uncommon find, especially this being the main photo of Susan B. Anthony on file at the Library of Congress," Kirvan said.

In addition to other rare photos of Anthony are photographs of other prominent suffragette activists Elizabeth "Libby" Smith Miller, Anne Fitzhugh Miller and many as yet unidentified fighters for women's rights.

Another auspicious find was a photograph of William Robert Brooks (1844-1921), a British born astronomer who moved to the United States. He discovered numerous comets during his life. He discovered his first comet in 1881, using a telescope of his own construction. In 1886, he discovered three new comets. Brooks, also a former professional photographer, is considered a pioneer in the field of astrophotography.

"He's dressed in a cap and gown and appears to be about in his 60s," Kirvan said. "At one time, he was considered a leading astronomer in the world."

Brooks moved to Geneva after a local businessman built an observatory and home for his family.

Contact: (585) 730-1910
www.onesourceauctions.com

Right: An accomplished and award-winning photographer James Ellery (J.E.) Hale operated from a skylight photography studio above the third floor of a downtown Geneva, N.Y., building between 1890 and 1920. More than 300 of his historic photos, antique photography equipment and accessories will be sold by One Source Auction on Sept. 18.

York Show

From Page 2

spacious Memorial Hall East at the York Fairgrounds at 334 Carlisle Ave.

The past two York Shows, (September 2020 and January 2021) were cancelled due to the Covid-19 pandemic. Despite reports of an upsurge in Covid cases during the past few months, Arion is cautiously confident the show will go on.

"We hated to lose those two shows, but there's nothing you can do when the state shuts down," he said. "I'm watching the news closely every day, and up until now I can say there are no signs of any closures. But like everyone else, I'm holding my breath."

The York Show debuted in 1934 under the direction of Mabel Renner who reportedly charged a 35 cents admission fee. She aptly managed the show into the 1950s, when she sold the show to Paul Ettline, one of her former York Show employees.

During those early years, the show had opened in a variety of venues, including an old bowling alley that burned to the ground during one of York's more spectacular structural fires.

In 1996, Arion bought the show from the 77-year-old Ettline, subsequently becoming the first vendor to open in the just completed Memorial Hall that opened at the York Fairgrounds. At that time, Arion had 50 dealers in the show.

The show continues to be conducted in Memorial Hall East.

In the past few years Arion has filled up the Hall to accommodate close to 100 vendors. He attributed this year's dip in dealer attendance to lingering virus fears.

Arion, from Delaware, is a long-time antique collector and dealer, specializing in 18th and 19th century furniture and accessories.

The show will be open on Sept. 17 and 18 from 10 a.m. to 6 p.m. On Sept. 19, the show within the smoke-free and air-conditioned building, will be open from 11 a.m. to 4 p.m.

All CDC protocols regarding Covid-19 will be strictly followed.

Contact: (302) 542-3286
www.theoriginalyorkantiqueshow.com

Right: Visitors to the York Show will certainly see numerous hand-hooked rugs with their naive charms, such as these two displayed in a previous show.

APPRAISAL COURSE

Asheford Institute of Antiques

Would You Like To Be An Antique Appraiser Or Dealer?

Since 1966, The Asheford Institute of Antiques has been providing a Profit and Pleasure Home Study Course that offers tremendous financial and personal rewards.

CERTIFIED APPRAISAL PROGRAM

You Can:
- Become a Certified Appraiser.
- Start your own business from your home.
- Choose the hours you wish to work.
- Become an "antique interior designer"
- Learn to sell & appraise online
- Complete a Serious Course with Diploma

ASK HOW ... HERE!

For a FREE booklet mail coupon to:
ASHEFORD INSTITUTE OF ANTIQUES
981 Harbor Blvd. Ste. 3
Dept. #275W253
Destin, FL 32541-2525
Or call: 1-877-444-4508

Name _____
Address _____
City _____ State _____ Zip _____

www.asheford.com

AntiqueWeek DEADLINES

Issue Dates	Deadline
September 21st	Wednesday, September 15th 4:30 PM EST
September 28th	Wednesday, September 22nd 4:30 PM EST
October 5th	Wednesday, September 29th 4:30 PM EST

Call today 1-800-876-5133 to place your ad

Seven works by Schimmel will fly high at Pook & Pook auction

By Cynthia Beech Lawrence
For Pook & Pook

Seven works by Wilhelm Schimmel will cross the auction block at Pook & Pook on Sept. 30-Oct. 1.

Schimmel (1817-1890) was from Cumberland County, Pa., and his works are coveted by lovers of folk art. Historian Karl H. Pass estimated Schimmel produced between 1,000 and 1,500 carvings in his lifetime. Of those about 500 are known to still exist today. Many of them have changed hands at Pook & Pook auctions.

It is unknown when Schimmel arrived in Cumberland, or from whence he came. According to historian Milton E. Flower, an 1870 census puts him in the county prison under the name Heinrich, born in Hesse-Darmstadt, Germany. He did not speak English. An alcoholic, Schimmel was evidently a bad drunk, and would terrorize the streets of Carlisle when on a bender. Exchanged for drink, his "fogels," as he called his eagles, lined the shelves in local saloons. He became a local legend during his 21 years in Cumberland. Of the many colorful stories, the earliest is 1869, when, roaring drunk and plastered in mud, he trashed the office of a lumberyard. Upon being ejected, he hurled rocks into the yard until overcome by return volley fire and escorted to jail. In 1879, Schimmel was sozzled at an auction and attacked a man with an axe. His victim managed to hit him over the head with a stone. Schimmel was reported killed, and very nearly was, but he recovered. In 1882 Schimmel's addiction came close to finishing the job when he stepped off

Above: Pictured here are three of the seven works by Wilhelm Schimmel that will be offered Sept. 30-Oct. 1 at Pook & Pook's Americana and International Sale.

a train moving at full speed a mile short of the station. He was retrieved and loaded into the baggage car, requiring a month in the almshouse for head and eye injuries. Somehow surviving it all, Old Schimmel continued carving and tramping until he was 73.

According to Flower, who collected oral histories and personal narratives in the 1940s, Schimmel roamed the valley along the Conodoguinet Creek between the houses of German-born families. He gathered leftover ends of wood from carpentry shops and sawmills for his carvings and would sleep in outbuildings and barns in exchange for carvings or doing chores. At times, he would even watch children while their parents went to town. More comfortable in the society of children than adults, he would allow them to gather to watch him carve. Many of the carvings he exchanged were gifts and toys for children, perhaps inspired by their own animals. Some of the children he taught to carve. Many of the accounts collected by Flower were fond remembrances of Schimmel by these same children.

Schimmel carved mostly birds and animals. He created many roosters, parrots, squirrels, and dogs, and became famed for his eagles. Patriotic fervor around the 1876 Centennial resulted in requests for eagles. Schimmel's eagles adorned flagpoles, roofs, and mantels. Flower noted the influence of the Hapsburg eagle on the style of Schimmel's carvings. His are not conventional 19th century depictions of our national symbol, they are unique to Schimmel. Carved from pine, the eagles are either smooth or covered in saw-toothed crosshatching. The resulting diamond pattern from hatching creates the effect of puffed feathers, the unevenness of the cuts hinting at the motion of muscles below. The spread wings were dovetailed on and covered with detailed feathers. The figures were then carefully gessoed and painted. Observing the eagles from different angles, their eyes stay trained upon you, just like those of real eagles, whose range is 300 degrees. Despite their fierce demeanor, Schimmel's eagles meet your gaze with a soulful tilt of the head.

Today Wilhelm Schimmel is revered as one of America's greatest folk artists. In the 1920s, a surging interest in American folk art propelled this itinerant carver to a level of national recognition. Schimmel's carvings were sought after by top collectors like Abby Aldrich Rockefeller, Henry Francis DuPont, and Elie Nadelman (whose bronze Man's Head will cross the block in this auction). According to Karl Pass, collectors and museums acquired Schimmels through local dealers, who searched out carvings from the original Cumberland Valley family owners. In 1957, Rockefeller's collection founded the Abby Aldrich Rockefeller Folk Art Museum in Williamsburg. In 1965, the museum held the first major exhibition of Schimmel's work, along with that of his pupil, Aaron Mountz. Since then, recognition of Schimmel's genius has grown, and the value of his pieces, the eagles in particular, has soared.

"'Old Schimmel' the German who for many years tramped through this and adjoining counties making his headquarters in jails and almshouses, died at the almshouse on Sunday. His only occupation was carving heads of animals out of soft pine wood. These he would sell for a few pennies each. He was apparently a man of very surly disposition." — The Carlisle Evening Sentinel, August 7, 1890.

On Sept. 30th and Oc.t 1, Pook & Pook will offer seven works by Wilhelm Schimmel in their Americana & International sale. Leading the jubilee is a carved spread winged eagle, retaining its original paint, measuring 9 inches high and 12 inches wide it is estimated at $12/18,000. Flying close behind is another carved spread winged eagle on perch, retaining its original paint, measuring 7 ¾ inches high and estimated at $8,000/12,000. Other Schimmel lots include an eaglet, two roosters, a rooster stocking stuffer, and a white and black spotted standing dog, all retaining their original paint. There is also a carved eagle in the manner of Schimmel's pupil, Aaron Mount.

For more information visit https://pookandpook.com.

Jason Clark wins top honors at bid-calling contest

ST. IGNACE, Mich. – Professional auctioneer, Jason Clark from Alma, Mich., took top honors at the GoToAuction.com Midwest Auctioneer Championship.

The GoToAuction.com Midwest Auctioneer Championship saw a field of 16 auctioneers from around the Midwest competing for the title of the Grand Champion. The championship was held in conjunction with the Midwest Auctioneers Roundup hosted by the Michigan Auctioneers Association.

There were five finalists: Noah Smith of Howard City, Mich., (5th place), Jason Lamoreaux of Belding, Mich., (4th place), Grant Cole of Beulah, Mich., (3rd place), Ed Leist of Petoskey, Mich., (2nd place) and of course, the Champion Jason Clark. All finalists received a plaque commemorating their achievement and a cash prize.

Clark was born and raised on a small dairy farm and exposed to a lot of auctions. One of his earliest memories of an auction was a small farm liquidation that his Uncle Dick and Bill Clark conducted north of Breckenridge, Mich. Clark says, "I remem-

Above: The five finalists at the GoToAuction.com Midwest Auctioneer Championship are (from left to right): Ed Leist of Petoskey, Mich., (2nd place); Grant Cole of Beulah, Mich., (3rd place); Champion Jason Clark; Noah Smith of Howard City, Mich., (5th place), and Jason Lamoreaux of Belding, Mich. (4th place).

ber this sale because it was the first sale, I felt the excitement of the auctioneer saying 'SOLD' to me personally. I was bidding on a small two-wheel trailer that I could haul my pig manure in. I remember the excitement of the auction, with the huge crowd of people standing around and visiting, the auctioneers on the loudspeakers, and the food wagon – it seemed more like the county fair than an auction!" Determined to be a good auctioneer like his Uncle Dick, he practiced around the farm and sold a lot of cattle off a 4010 John Deere while feeding them. He didn't realize it at the time, but pretty much everyone around the farm could hear him, but instead of laughing, they encouraged him.

That encouragement led to his first paying job with John Tomaschko working as a contract auctioneer. After four years working for other auctioneers, he felt comfortable enough to be in business on his own and purchased Pioneer Auction Service from his Uncle Dick. Over the 15 years he's been in the industry, he's competed five times in the Michigan Auctioneer Championship. The first few times, his nerves got the best of him and was so hard on himself he didn't come back for a few years. Every time he competed, he felt he left as a better auctioneer, so he kept trying.

"I would strongly encourage any auctioneer to become a member of the Michigan Auctioneers Association and to compete in the available competitions. You will better yourself and your auction business all around," Clark said. This was the first time Clark competed in the GoToAuction.com Midwest Auctioneer Championship. He said "The appeal of this contest is that it's all about bid calling. I was nervous, but not having an interview made it less nerve-wracking." Clark dedicated his win to his Dad and his Uncle Dick, who have both passed in the last two years.

The GoToAuction.com Midwest Auctioneer Championship was broadcasted live to a worldwide audience. If you missed it, the videos are available on www.youtube.com/michiganauctioneers. "This is a unique competition in the sense there isn't much in the way of rules – other than they must wear a hat, any hat and sell what they are selling within a two-minute time frame. Contestants are scored exclusively on their real-world auction chant – and man, do they put on an authentic show," said GoToAuction.com co-founder and Marketing Director, Kenny Lindsay, CAI.

AntiqueWeek
The Weekly Antique Auction & Collecting Newspaper

Subscribe Today!

We hope that you have enjoyed reading this issue of *AntiqueWeek*, the weekly newspaper with the largest circulation of any dedicated antiques and collectibles publication in the USA. Why not join 60,000 other subscribers or choose AntiqueWeek as the ideal gift? Subscribe today by phone, by fax, by mail or by e-mail for just **$42.00** for a year (51 issues plus the annual *AntiqueWeek Guide to Shops & Malls*)

Contacts

Mailing Address: Subscriptions, P.O. Box 90, Knightstown, IN 46148
Telephone: 1-800-876-5133
(Mon & Fri, 7am-4:30pm • Tues, Wed, Thurs, 8am-4:30pm)
Fax: 800-695-8153 (24 hours) Email: skopp@antiqueweek.com

Additional Offers

Annual *AntiqueWeek Guide to Shops and Malls* available for additional $6.25
Overseas subscriptions available at current postage rates

Subscription Form

I would like to receive *AntiqueWeek* every week:
❑ 26 weeks $22.50 ❑ 1 year $42.00
❑ 2 years $77.00 ❑ 3 years $105.00
❑ **I enclose a check for the full amount made payable to *AntiqueWeek***
❑ **Please charge the full amount to my credit card** ❑ MasterCard ❑ VISA ❑ American Express ❑ Discover
Card # _____ Exp. Date _____ CVV _____

Please send my copy of *AntiqueWeek* to:
Name _____
Address _____
City _____ State _____ Zip _____
Telephone _____ Email _____
Signature _____ Date _____

Gift Subscriptions are $1.50 less (per year) to subscribers
Gift receiver's name _____
Address _____
City _____ State _____ Zip _____
(For card) Gift from _____

6th Annual Fulton County Historical Society

Antique & Collectible Show and Sale

October 21-22-23, 2021

Fulton County Historical Society Museum
U.S. 31 North, Rochester Indiana
Adm. $4.00 • Food Available
Early Buyers - Thurs., October 21, 4-7 PM
$10.00 admission, good for all three days.
Quality Antiques and Collectible Only.
Appraisal Service - Sat., October 23, 11 AM - 1 PM
Cost will be $5.00 plus admission for 1st item, $2.00 each additional item.
Toys, Jewelry, Coins, Pattern & Depression Glass, Marbles, Advertising, Pottery, and Other Collectibles.
All Proceeds Benefit The Historical Society. Quality Dealers Wanted.
For more info call Dave at 1- 765-419-1943 or Melinda at 1-574-223-4436.
Coronavirus safety procedures: The wearing of masks and social distancing is requested.

A SIMPLER THYME ANTIQUE & PRIMITIVE SHOW

Delaware County Fairgrounds
Heartland Building

MUNCIE, IN
Saturday, Oct. 2
9:00 AM - 3:00 PM

A gathering of friends from different states who are bringing you their best country antiques, primitives, and handmade goods.

Admisssion $4.00

asimplerthymeantiqueshow.com

A Fall Gathering on the Homestead Antique Show

Teresa Waltz, Proprietor

This is the 10th year for our show located on our farm and antique business location.

This year we will host dealers from IN, IL, OH, MI, TN, KY and NB

SAT., SEPT. 18, 2021
9 AM-3 PM

275 E. 600 S.
TRAFALGAR, IN
(25 miles south of Indianapolis)

FREE ADMISSION & PARKING

For additional info call Teresa Waltz 317-270-7236
Check us out on Facebook @ Teresa Waltz
OR Home in the Country Antiques

Visit *AntiqueWeek* Online At:
www.antiqueweek.com

BURLINGTON ANTIQUE SHOW

BOONE COUNTY FAIRGROUNDS
BURLINGTON, KY
10 min. South of Cincinnati

Celebrating 40 Years

★ ★ ★ ***2021 Dates*** ★ ★ ★

3rd Sunday of the Month (April-October) *excluding August

SEPTEMBER 19th

September 19th, October 17th
8 am-3 pm Adm. $4 per person

NO ADMITTANCE BEFORE 6 AM • FREE PARKING • NO PETS

TONY PHAM, Manager, (513) 922-6847
P.O. Box 58367, Cincinnati, OH 45258 • www.burlingtonantiqueshow.com

Michigan Antique & Collectible Festivals

Michigan's Largest Antique & Collectible Festival!
80 Acres of Treasures & Memories.

The Michigan Antique Festival has been the Michigan's Premier Antique & Collectible Festival for 50 years.

Held Rain or Shine

Saturday 8am - 6pm | Sunday 9am - 4pm

Early Bird Shopping ($15 Admission) and Weekend Passes are available

Admission is $10 per person. Children ages 11 and under free.
Always free parking.

Midland County Fairgrounds
6905 Eastman Ave.
Midland, MI 48642
September 25-26

Springfield Oaks County Park
12451 Andersonville Rd.
Davisburg, MI 48350
October 9-10

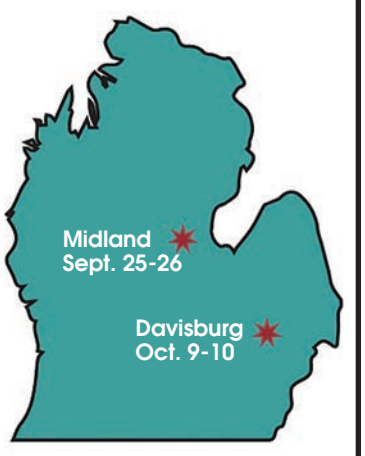

Antiques - Collectibles - Americana - Rare Finds - Vintage Jewelry - Art Deco - Shabby Chic - Primitives - Toys - Classic Car Show - Live Local Music - Hundreds of Dealers 6 Packed Barns - Taste of Michigan - Craft Beer Garden (at Davisburg only) & More!

Find us on facebook.com/AntiqueFestival

DEALERS ARE WELCOME!!!!

We are planning 2 *FABULOUS SHOWS!*

Contact us: 989-687-9001

www.MiAntiqueFestival.com

ALLEGAN ANTIQUE MARKET

Located at the Fairgrounds in Allegan, Michigan
Michigan's Largest Antique Show

SEPT. 25-26
Special 2-Day Show

RAIN OR SHINE ~ 5 LARGE BUILDINGS
~ 200 Outside Dealers ~ Most Under Canopies
New Exhibitors Every Show
Shady Camping Areas
Picnic Areas ~ Food Services

Just a Short Drive into West Michigan from Indiana, Ohio or Illinois.

LARRY WOOD
2030 Blueberry Dr. N.W., Grand Rapids, MI 49504
616-735-3333
www.alleganantiques.com

RENNINGERS ADAMSTOWN

Indoor Antiques Center - EVERY SUNDAY 7:30 AM TO 4 PM
Outdoor Early Market Opens at 5 AM

ADAMSTOWN DATES FOR 2021
ANTIQUES & COLLECTORS
SPECIAL SUNDAY
SEPT. 26
SEE OUR WEBSITE FOR DETAILS
WWW.RENNINGERS.NET

Renningers Adamstown
2500 N. Reading Rd.
Denver, Pa. 17517
717-336-2177

RENNINGERS
www.renningers.net

RENNINGERS KUTZTOWN

Indoor Antiques Center EVERY SATURDAY 8 AM to 4 PM
Outdoor Flea Market Opens Saturdays at 7 AM
Renningers Kutztown Vintage 32 booth & Farmers Market Fri. 10 to 7 & Sat. 8 to 4

KUTZTOWN DATES FOR 2021
ANTIQUES & COLLECTOR
EXTRAVAGANZAS
SEPT. 24, 25
SEE OUR WEBSITE FOR DETAILS
WWW.RENNINGERS.NET

Instagram

Renningers Kutztown
740 Noble St.
Kutztown, Pa 19530
610-683-6848

Internet Connections

Visit the best antiquing and collector sites the web has to offer! Link directly to these sites today by visiting the Internet Connections page on AntiqueWeek.com under the Community tab!

Internet Connection Rates: up to 30 words, $75 for 13 weeks, $130 for six months, $220 for one year. All Internet Connection ads must be pre-paid. To place an ad using a credit card contact Melissa Stephens at 800-876-5133, ext. 352, mstephens@antiqueweek.com or send your payment, made out to *AntiqueWeek*, along with your ad to *AntiqueWeek*, PO Box 90, Knightstown, IN 46148. Ads must be received by noon EST on Tuesday for placement in the following Monday's paper.

Leading online retailer for antique furniture with nearly 3,000 productions
312-714-3000
www.oldplank.com

PIN-BACK BUTTONS
FOR EVERY COLLECTING INTEREST
VISIT TED HAKE'S PERSONAL WEBSTORE
TedHake.com

Estate Auctions Online
Pictures, Info & To Bid
www.dixonsauction.com
Powhatan Auctions, Inc.
804-357-4091 - 804-598-5099

Hull Pottery
Show & Sale
July 9th & 10th
Crooksville, OH
Like Us On Facebook!
www.hullpotteryassociation.org

Display Cases for Your Collection
The Finest in Acrylic Fabrication
www.displaycasej.com
Custom made to your specification.
Popular designs also listed.
1-800-971-6276
jdisplaycase@fuse.net
Angies List Rated

ONLINE AUCTIONS
Visit EDSIndiana.com
Click on the Online Auction link.
eBay Auction click the eBay Store link.
Email us at EDSIndiana@gmail.com
Estate & Downsizing Specialists
For All Your Auction & Real Estate Needs!
Call us at 812-822-2508.

Interested in Tea Leaf Ironstone China?
So Are We!
Join us at
www.tealeafclub.com/aw.htm

WANTED:
Roalex Slide Puzzles & Artwork, Ads, Signs
401-413-4849
ROALEXPUZZLES.COM

Collecting Cuba?
Coins, Paper Money, Stamps, Stock Certificates, Postcards, Lobby Cards, Casino Chips, Bottles, Glasses, Swizzle Sticks, Pins, Baseball Cards, etc.
www.CubaCollectibles.com
Enter AntiqueWeek in coupon space and get 15% off of your first order.

WALNUT MANOR ANTIQUES
walnutmanorantiques.com
- EAPG - Large Selection of Findlay Glass
- Kerosene Lamps - Full-Size and Miniature
- Stonweare - Blue & White Salt Glaze
- Toys - Tin, Cast Iron
- Advertising

PARISIAN STYLE FLEA MARKET
ANTIQUES, COLLECTIBLES, CRAFTS
50 THOUSAND SQUARE FOOT FACILITY
OCT. 8TH OCT. 9TH
ST. LOUIS, MISSOURI
FOR INFO 314-569-8033 OR E-MAIL: anneucity@aol.com

Ford-Lincoln-Mercury Parts 1949-2015
1-800-543-4959
www.GREENSALESCOMPANY.com
www.CINCYSLOTS.com

Always Buying & Selling
Postcards - Stamps - Paper Ephemera and Other Collectibles
Individual Items to Large Collections
eBay User ID "NEWMEXKAN" for over 15 years
Select Items / Collections Taken on Consignment
newmexkan@aol.com

PEANUT PALS
Mr. Peanut Collectors. You're Invited!
Birdsboro, PA October 23, 2021
Quincy, IL April 22,23, 2022
www.peanutpals.org

QUALITY FURNITURE SINCE 1967
morrisantiques.com
Tues.-Sat. 9-5 501-842-3531 Keo, Arkansas 1967
Voted Best Antique Shop 17 Times

DAVID ANTHONY ANTIQUES
30 Years of Affordable Quality now on . . .
RUBY LANE
rubylane.com/shop/daa
Formal to Fine; Fancy to Fun

www.brightsantiqueworld.com
281 Steele Rd., Franklin, KY • 270-598-9901
OPEN 7 DAYS: Mon.-Fri. 10-7, Sat. 9-8, Sun. 10-6
VINTAGE MARKET - 2nd & 4th Saturday - April-November

National Association of WATCH&CLOCK Collectors, Inc.
Interested in watches and clocks?
Make 14,000 new friends!
www.nawcc.org/join

EARLY AMERICAN PATTERN GLASS SOCIETY
www.eapgs.org
A non-profit group of enthusiasts who share an appreciation of 19th and early 20th Century pattern glass

WOODEN NICKEL ANTIQUES
We Buy and Sell
Architectural Antiques, Antique Saloon Backbars, Chandeliers, Stained Glass, Carved Furniture
www.woodennickelantiques.net
woodennickel@fuse.net
513-241-2985
Downtown Cincinnati, OH - Since 1976

Ohio Valley Antique Mall
is open 7 days/wk 9 am-9pm in store cafe open daily.
The Cincinnati area's largest multi-dealer antique mall.
www.ohiovalleyantiques.com

COIN OPERATED COLLECTOR'S ASSN.
- FREE Website Classfield
- Full Color Magazine
- Over 700 Members
JOIN NOW AT
WWW.COINOPCLUB.ORG

Appraisals & Appraisers
Antiques, Collectibles, Personal Property
www.newenglandappraisers.org
901-758-2659

HOWARD ~Since 1969~
"Restore It Don't Strip It!"
800-266-9545
www.howardproducts.com

Antique Stained Glass Windows
Antique Beveled Glass Windows
www.theageofelegance.com
Specializing in Antique American Windows - Since 1972
Large Diverse Inventory David Vezmar - 415-381-2307

Pepsi-Cola Collector's Club
Pepsi Collectibles and Pepsi Friends
Annual "Pepsi Fest" in Indianapolis, IN
Regional celecrations. Pepsi Express Newsletter.
Events and information at
Pepsi-ColaCollectorsClub.com

ROGALLERY.COM
FINE ART BUYERS & SELLERS
ONLINE LIVE AUCTIONS
800.888.1063 - ART@ROGALLERY.COM

Kramer's Best Antique Improver
Restore the 'natural' way!
CLEANS · RESTORES · PRESERVES · PROTECTS
www.kramerize.com
The one you've been hearing about . . . the one that works!
816-252-9512
JOHN T. KRAMER

THELAMPWORKS.COM
VISIT THE BOOK NOOK ON THE LAMPWORKS:
Oil Lamps 2. Student Lamps of Victorian Era. Heacock Books. All About Weller. Lamp Catalogs: Bradley & Hubbard, Rochester, Moe Bridges Lovell Lamps, Lanterns, Shades.

GLASS HERITAGE GALLERY
View displays of Victoria Era glass and lamps from Consolidated Lamp & Glass, Nickel Plate Glass, Mosaic Glass Company, Fostoria Glass and art glass of Fostoria Glass Specialty.
109 N. Main Street, Fostoria, OH 44830 419-435-5077
www.fostoriaglass.com

National Association of Aladdin Lamp Collectors
www.aladdincollectors.org
Mid-East Meet
Holiday Inn - Richmond, IN
October 18 to 23, 2021
Bob Daniels 309-258-9095

National Fenton Glass Society Inc.
nfgs.org
We promote the study, understanding and enjoyment of handmade glass industry especially the Fenton Art Glass Company Newsletters, yearly Conventions and more!

ESTATE & DOWNSIZING CONSULTATION
We have been handling Estates for clients like you for 25 years. Call us to get the advice you need before you call an Auctioneer. We save our clients $1,000's of dollars and help them find the BEST way to deal with their estate. 812-822-2508 or Email EDSIndiana@gmail.com.
Our services take care of everything and make the process easy for you! First visit is free!
Visit EDSIndiana.com!

CHINESE STAMP BUYER
Pay top $ for Asian Stamps
Jonathan Fenn, President, JSF Holdings, Inc.
jon@chinesestampbuyer.com
www.chinesestampbuyer.com
P.O. Box 1328, 3455 Trapper Ln., Wilson, WY 83014 USA
307/690-0925 email images for a cash offer

International Nippon Collectors Club
Join us at
www.nipponcollectorsclub.com

The American Bell Association[sm]
Founded in 1940
www.americanbell.org
The ABA is an organization of bell collectors, ringers, carillonneurs, manufacturers, and dealers.
Join us on Facebook

CARL HECK Rare Tiffany Studios Items CarlHeck@Me.com
Tiffany Lamps & Windows
Antique Stained & Beveled Glass Windows
Specializing in Authentic Tiffany Studios
P.O. Box 8416, Aspen, CO 81612 - 970-948-6667
www.TiffanyCarlHeck.com
www.TiffanyLampsWindows.com

Denotter Auctions
Weekly Online
Estate and Consignment Auctions
Antiques, Collectibles, Vintage
www.denotterauctions.com
224-392-3101

www.thebluewhaleantiques.com
Your go-to source for pottery, porcelain and other unique antiques & collectibles at affordable prices.

Visit us on the web at AntiqueWeek.com

ATTENTION AUCTIONEERS!
Did you have outstanding results from your last auction?
Call 800-876-5133 ext. 133 or e-mail advertising@antiqueweek.com

Event Finder

Georgia
Atlanta Scott Antique Markets Oct 07 1

Illinois
Effingham Online Only Estate Auction Sep 14 24
Springfield Antique Show & Sale Sep 17 24

Indiana
Franklin Public Auction Sep 18 23
Indianapolis Massive "On Site" Auction Sep 18 24
Lawrenceburg Tri-State Antique Market Oct 03 1
Lebanon Indy Ad Show Sep 24 9
Muncie Simpler Thyme Antique & Primitive Show Oct 02 6
Rochester Fulton Co. Show & Sale Oct 21 6
Shipshewana Antique & Miscellaneous Auction Sep 22 23
Trafalgar A Fall Gathering at the Homestead Sep 18 6

Kentucky
Burlington Burlington Antique Show Sep 19 6
Nicholasville Large Auction Sep 18 24

Maryland
Chevy Chase September Catalog Auction Sep 17 11
Timonium Antique & Estate Auction Sep 23 11

Massachusetts
Gloucester Fine Art Auction Sep 19 3
Pittsfield Fine & Decorative Arts Auction Sep 25 15

Michigan
Allegan Allegan Antique Market May 30 6
Hastings Auction Sep 22 24
Midland Michigan Antique & Collectible Festival Sep 25 6
Wayne ax auction Sep 16 16

Mississippi
Aberdeer Giant Estate Auction Sep 25 16

New York
Marathon Online Auction Sep 14 23

Ohio
Chagrin Falls Online Only Auction Sep 14 24
Liberty Township Public Auction Sep 18 16
Neapolis Auction Sep 25 12
North Lima Fabulous Online Auction Sep 07 17
Urbana 2-Day Antique & Collectible Auction Sep 25 23

Pennsylvania
Chadds Ford Fine & Decorative Arts Auction Sep 28 28
Downington Online Decorative Arts Auction Sep 18 18
Downington Americana & International Auction Sep 30 19
Dillsburg Online Only Auction Sep 07 14
Garnet Valley Online Only Auction Sep 24 10
Indiana Online Only Estate Auction Sep 14 24
Kutztown Renningers Antique Extravaganza Sep 24 6
McKees Rocks Public Auction Sep 18 13
Muncy Estate Auction Sep 18 23

South Carolina
Gray Court Public Auction Sep 18 16

Tennessee
Milan Living Estate Auction Sep 24 11

Virginia
Fishersville Fishersville Antique Expo Oct 08 12

Wisconsin
Waukesha WADA Show Oct 01 12

Planning a trip? Event Finder can help you locate auctions and shows. All events listed under the Event Finder heading are advertised in this issue of AntiqueWeek. Events are listed by state, then by town with a brief description of the event, the opening date and finally the page number where the ad can be located.

Event Finder is only for advertised events. Auctioneers and show managers who want to be listed in our free calendar listings may continue to do so. Those free listings will be contained in the Auction or Show calendar sections.

While we have taken great care in compiling the information shown here, we strongly urge you to call the auctioneer or show manager listed for the event in case of cancellations or postponements. We also encourage auctioneers and show managers to contact us with any changes to their schedule. AntiqueWeek is not responsible for errors or omissions.

Calendars can also be searched online at www.antiqueweek.com
For advertising information please call 800-876-5133 ext. 133 or e-mail advertising@antiqueweek.com

Show Calendar

E-Mail: Advertising@antiqueweek.com

Friday, September 17
ILLINOIS, **Springfield, Antique Show & Sale**
Fri. & Sat. 10am-5pm; Sun. 11am-4pm
Angeline Promotions
Day 1 of 3

PENNSYLVANIA, **York, York Antiques Show & Sale**
Fri. & Sat. 10am-6pm; Sun. 11am-4pm
Melvin Arion tel: (302) 875-5326
Day 1 of 3

Saturday, September 18
ILLINOIS, **Springfield, Antique Show & Sale**
Day 2 of 3

INDIANA, Shelbyville, Large Outdoor Flea Market
8am-4pm Nostalgia on 9 tel: (317) 392-7701

INDIANA, Trafalgar, A Fall Gathering at the Homestead
9am-3pm Teresa Waltz tel: (317) 270-7236

PENNSYLVANIA, **Gettysburg, Outdoor Antique Market**
8am-2pm Rebel's Roost Antiques Emporium
tel: (717) 479-5524

PENNSYLVANIA, **York, York Antiques Show & Sale**
Day 2 of 3

Sunday, September 19
ILLINOIS, **Springfield, Antique Show & Sale**
Day 3 of 3

KENTUCKY, **Burlington, Burlington Antique Show**
8am- 3pm Tony Pham tel: (513) 922-6847

PENNSYLVANIA, **York, York Antiques Show & Sale**
Day 3 of 3

Friday, September 24
INDIANA, Lebanon, Indy Ad Show
No Time Given Route 32 Auctions
Day 1 of 2

PENNSYLVANIA, **Kutztown, Renningers Antique Extravaganza**
Fri-&Sat. 8am-4pm Renningers Kutztown
tel: (610) 683-6848
Day 1 of 2

Saturday, September 25
INDIANA, Lebanon, Indy Ad Show
Day 2 of 2

KENTUCKY, **Franklin, Bright's Vintage Flea Market**
8am Bright's Antique World
tel: (270) 598-9901

MICHIGAN, **Allegan, Allegan Antique Market**
No Time Given Larry Wood
tel: (616) 735-3333
Day 1 of 2

MICHIGAN, **Midland, Michigan Antique & Collectible Festival**
Sat. 8am-6pm; Sun. 9am-4pm Michigan Antique Festival tel: (989) 687-9001
Day 1 of 2

PENNSYLVANIA, **Kutztown, Renningers Antique Extravaganza**
Day 2 of 2

Sunday, September 26
MICHIGAN, **Allegan, Allegan Antique Market**
Day 2 of 2

MICHIGAN, **Midland, Michigan Antique & Collectible Festival**
Day 2 of 2

Friday, October 01
WISCONSIN, **Waukesha, WADA Show**
Fri. 10am-7pm; Sat. 10am-5pm Wisconsin Antiques Dealers Assoication
tel: (414) 510-4441
Day 1 of 2

Saturday, October 02
INDIANA, Muncie, Simpler Thyme Antique & Primitive Show
9am-3pm
www.asimplerthymeantiqueshow.com

WISCONSIN, **Waukesha, WADA Show**
Day 2 of 2

Sunday, October 03
INDIANA, Lawrenceburg, Tri-State Antique Market
7am-3pm Aaron Metzger tel: (513) 702-2680

Thursday, October 07
GEORGIA, **Atlanta, Scott Antique Markets**
No Time Given Scott Antique Markets
tel: (404) 361-2000
Day 1 of 4

Friday, October 08
GEORGIA, **Atlanta, Scott Antique Markets**
Day 2 of 4

VIRGINIA, **Fishersville, Fishersville Antique Expo**
Fri. & Sat. 9am-5pm Heritage Promotions
tel: (804) 239-0553
Day 1 of 2

Saturday, October 09
GEORGIA, **Atlanta, Scott Antique Markets**
Day 3 of 4

INDIANA, Franklin, Antique & Vintage Market
9am-3pm Jennifer tel: (317) 412-3321

INDIANA, Franklin, Antique & Vintage Market
9am-3pm

KENTUCKY, **Franklin, Bright's Vintage Flea Market**
8am Bright's Antique World
tel: (270) 598-9901

KENTUCKY, **Lexington, Vintage on the Grounds**
10am-5pm Jean Allen Kemper
tel: (859) 255-7309
Day 1 of 2

MICHIGAN, **Davisburg, Michigan Antique & Collectible Festival**
Sat. 8am-6pm; Sun. 9am-4pm Michigan Antique Festival tel: (989) 687-9001
Day 1 of 2

VIRGINIA, **Fishersville, Fishersville Antique Expo**
Day 2 of 2

Sunday, October 10
GEORGIA, **Atlanta, Scott Antique Markets**
Day 4 of 4

KENTUCKY, **Lexington, Vintage on the Grounds**
Day 2 of 2

Auction Calendar

E-Mail: Advertising@antiqueweek.com

Tuesday, September 14
ILLINOIS, **Effingham, Online Only Estate Auction**
No Time Given Schmid Auction
tel: (217) 857-1507
Day 1 of 9

NEW YORK, **Marathon, Online Auction**
No Time Given Jerry Wilcox
tel: (607) 849-4200
Day 1 of 13

OHIO, **cedarville, Large Antique Auction**
10am Sheridans tel: (937) 766-2300

OHIO, **Chagrin Falls, Online Only Auction**
No Time Given Kiko Auctioneers
tel: (330) 455-9357
Day 1 of 8

OHIO, **Germantown, Fenton Glass Auction**
4pm Charles Smith Auctioneer

PENNSYLVANIA, **Indiana, Online Only Estate Auction**
No Time Given Mike Charnego
tel: (724) 388-2247
Day 1 of 8

Wednesday, September 15
ILLINOIS, **Effingham, Online Only Estate Auction**
Day 2 of 9

NEW YORK, **Marathon, Online Auction**
Day 2 of 13

OHIO, **Cardington, 2-Day Glassware Auction**
4:30pm Ben Higgins Realty & Auction
tel: (740) 387-5111
Day 1 of 2

OHIO, **Chagrin Falls, Online Only Auction**
Day 2 of 8

OHIO, **Rushville, Large 2-Day Antique Auction**
9am Mike Clum tel: (740) 536-9220
Day 1 of 2

PENNSYLVANIA, **Indiana, Online Only Estate Auction**
Day 2 of 8

Thursday, September 16
ILLINOIS, **Effingham, Online Only Estate Auction**
Day 3 of 9

MICHIGAN, **Wanye, Live On-Site Auction**
Noon Freeland Auction Services
tel: (989) 878-3308

NEW YORK, **Marathon, Online Auction**
Day 3 of 13

OHIO, **Cardington, 2-Day Glassware Auction**
Day 2 of 2

OHIO, **Chagrin Falls, Online Only Auction**
Day 3 of 8

OHIO, **Rushville, Large 2-Day Antique Auction**
Day 2 of 2

PENNSYLVANIA, **Indiana, Online Only Estate Auction**
Day 3 of 8

Friday, September 17
ILLINOIS, **Effingham, Online Only Estate Auction**
Day 4 of 9

MARYLAND, Chevy Chase, September Catalog Auction
Noon Sloans & Kenyon tel: (301) 634-2330

MISSOURI, **Richmond, Cast Iron Auction**
9am Simmons & Co. Auctioneers
tel: (816) 517-3194
Day 1 of 2

NEW YORK, **Marathon, Online Auction**
Day 4 of 13

OHIO, **Chagrin Falls, Online Only Auction**
Day 4 of 8

PENNSYLVANIA, **Indiana, Online Only Estate Auction**
Day 4 of 8

Saturday, September 18
ILLINOIS, **Effingham, Online Only Estate Auction**
Day 5 of 9

INDIANA, Franklin, Public Auction
10am Findley Auctioneers
tel: (317) 919-2033

INDIANA, Greensfork, Moving Sale
10am JS Auctions tel: (765) 524-6528

INDIANA, Indianapolis, Massive 'On Site' Auction
9:30am Baxter Auction tel: (317) 542-0026

KENTUCKY, **Nicholasville, Large Auction**
9am Charles Collins Auctioneer
tel: (859) 885-9446

MISSOURI, **Richmond, Cast Iron Auction**
Day 2 of 2

NEW YORK, **Canandaigua, Photography Studio Auction**
3pm One Source Auctions
tel: (585) 261-8506

NEW YORK, **Geneseo, Fine Art & Antiques Auction**
No Time Given Cottone Auctions
tel: (585) 243-1000

NEW YORK, **Geneseo, Fine Art, Antique & Clock Auction**
Noon Cottone Auction tel: (585) 243-1000

NEW YORK, **Marathon, Online Auction**
Day 5 of 13

OHIO, **Chagrin Falls, Online Only Auction**
Day 5 of 8

OHIO, **Greenville, Large Estate Auction**
9am Kirby Lyons

OHIO, **Liberty Township, Public Auction**
10:30am Anglin & Associates
tel: (513) 320-2277

PENNSYLVANIA, **Indiana, Online Only Estate Auction**
Day 5 of 8

PENNSYLVANIA, **McKees Rocks, Public Auction**
11am Dargate Auction tel: (412) 771-8700
Day 1 of 2

PENNSYLVANIA, **Muncy, Estate Auction**
10am Interstate Auction Service
tel: (570) 935-0376

SOUTH CAROLINA, **Gray Court, Public Auction**
9:30am Hess Auctions tel: (864) 923-4122

Sunday, September 19
ILLINOIS, **Effingham, Online Only Estate Auction**
Day 6 of 9

MASSACHUSETTS, **Gloucester, Fine Art Auction**
10am Kaminski Auctions tel: (978) 927-2223

NEW YORK, **Marathon, Online Auction**
Day 6 of 13

OHIO, **Chagrin Falls, Online Only Auction**
Day 6 of 8

PENNSYLVANIA, **Indiana, Online Only Estate Auction**
Day 6 of 8

PENNSYLVANIA, **McKees Rocks, Public Auction**
Day 2 of 2

Monday, September 20
ILLINOIS, **Effingham, Online Only Estate Auction**
Day 7 of 9

INDY® Ad Show

America's Premier
Antique Advertising & Toy Show

SEPTEMBER 24 & 25, 2021

Celebrating Its 49th Year At The Boone County 4-H Fairgrounds
Located At 1300 E. 100 S. Lebanon, IN.

Featured at the Boone County Treasure Hunt. The Indy Ad Show will run in conjunction with the Boone County Gas & Oil Show and the Boone County Antique Market.

www.IndyAdShow.com

Route 32 Auctions will be holding an auction onsite September 24th and 25th. Friday, September 24th, will be a small auction of approximately 150 lots, starting at 6 pm. On Saturday, September 25th, the auction will resume with approximately 200 lots starting at 4:30 pm. Preview for these items will be available Friday and Saturday from 9 am to start of auction.

www.route32auctions.com

The Dr. Mead Shaffer Collection
Friday, September 24, 2021

Briggs Auction, Inc. is proud to present the first of two sessions of the lifetime collection of noted preservationist, historian, and collector Dr. Mead Shaffer of Garnet Valley, PA, to include an extensive collection of Colonial/early American and regional antiques, Colonial cookwares, folk and decorative arts, and much more. Online-only Bidding on two platforms: Bid At Briggs | Live Auctioneers

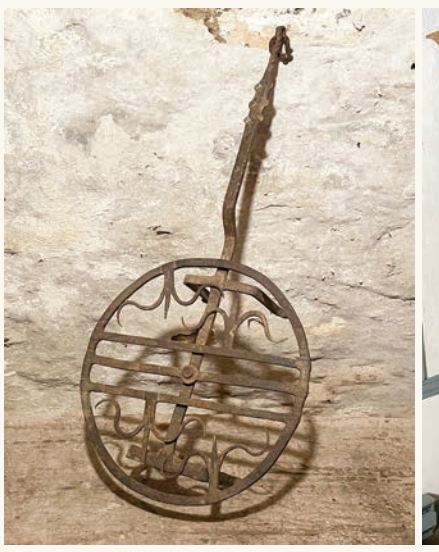

BRIGGS AUCTION 1932
AU00098-L
1347 NAAMANS CREEK RD, GARNET VALLEY, PA 19060
610.566.3138 | INFO@BRIGGSAUCTION.COM
BRIGGSAUCTION.COM | @BRIGGSAUCTION

Absentee/Pre-auction bidding accepted until 10AM on September 24th when real-time online only bidding will begin on both platforms.

Open preview will be held Wednesday, Sept. 22 & Thursday, Sept. 23 from 1-5PM each day, on-site at the Garret-Booth-Cheyney House & Barn: 1645 Bethel Rd., Garnet Valley, PA 19060-2210

ABSOLUTE LIVING ESTATE AUCTION

FRI. & SAT., Sept. 24th & 25th, at 10:00 A.M.

LOCATION: 63 Mathis Crossing, Milan, TN. From St. Rt. 45E in Milan, turn West on 187/Graball Dr., proceed to Chapel Hill Rd., turn Left, proceed to Mathis Crossing, turn Right. Watch for Signs!!

Selling the 40 year collection of David & Jane Belew. Pedal Cars, Signs, Gas, Oil & Auto Items, Advertising, Tools, Anvils, Furniture, Collectibles, Antiques, Kerosene Lamps, Guns, Trailers, 1949 Willy's Model Jeep & Much, Much More!!! Visit our website www.bunchbrothers.com for more pictures!!! NO BUYER'S PREMIUM!!!

Visit www.bunchbrothers.com to view Friday & Saturday Sale Listing & 100's of pictures!
Terms on Personal Property: Complete Payment Due Day of Sale with Cash or Check. No Debit or Credit Cards.
NO BUYER'S PREMIUM! All announcements made day of sale take precedence over any previous advertisements.

STEVEN J. BUNCH, *Auctioneer* - JOE BUNCH, *Auctioneer*

BUNCH BROTHERS AUCTIONEERS, & REALTY
P. O. Box 175 Wingo, KY 42088

P O BOX 175 - WINGO, KY 42088
Lori Bunch, Office Manager
Lisa Wilson, Auctioneer, RE Broker
Website: bunchbrothers.com

TN LIC. # 2094

Phone: (270) 376-2922
Cell: (270) 748-8080

Fax: (270) 376-2997

ANTIQUE & ESTATE AUCTION

Thursday, September 23rd - 5PM

Collection of Quality Sterling and Decorative Platedware; Jewelry; Period & Reproduction Furniture; Designer & Mid Century Modern Furniture; Ming & Asian Bronzes; Metalware and Porcelain; Bronze Sculpture; Paintings; Austrian Bronzes, Cut Glass, Crystal; Tiffany and Reverse Painted Lamps; Silhouettes, Memorial Silk, Miniature Portraits; Royal Vienna and Fine China, Cane Collection, and MORE!

"Live" ONLINE AUCTION
In-Person Preview Available by Appointment
Bid LIVE Online via these bidding platforms:
liveauctioneers Opfer Online

Richard Opfer Auctioneering, Inc.
1919 Greenspring Drive - Timonium, MD 21093
(410) 252-5035 - info@opferauction.com
www.opferauction.com

September Estate Catalogue Auction

Thursday, September 16 (Online Session) at 2 pm

Friday, September 17 (Live Session) at 12 pm

Auction of Fine Jewelry

Wednesday, September 22 at 12 pm

JULIA MARGARET CAMERON (British, 1815-1879). Alfred Lord Tennyson, 3 June 1868 Medium: Albumen silver print from glass negative

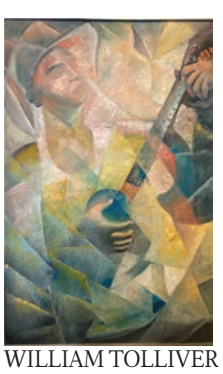

WILLIAM TOLLIVER (American, 1951 - 2000). Man with Guitar, 1984

ANTON ZINSKI (American, late 20th Century). *Dinnertime*

BRONZE CHINESE GILDED AND PATINATED BUDDHA WITH ASSOCIATED WOOD BASE, 18th Century or earlier.

SLOANS & KENYON
Auctioneers and Appraisers

WE'VE MOVED!

5550 FRIENDSHIP BOULEVARD, SUITE T-60
Chevy Chase, MD 20815
(Entrance On N. Park Avenue)
Telephone: 301-634-2330 • Fax: 301-656-7074
www.sloansandkenyon.com
Inquiries: info@sloansandkenyon.com

EXHIBITION
Sat., September 11 - Thurs., September 16

JAPANESE PAINTED GOLD PAPER, SIX-FOLD FLOOR SCREEN

ALFRED THOMPSON BRICHER. (American, 1837-1908). ROCKY COASTLINE WITH SAILBOATS

RITTA BOEMM (Hungarian, 1868-1948). *Interior with draped Red Shawl, circa 1900*

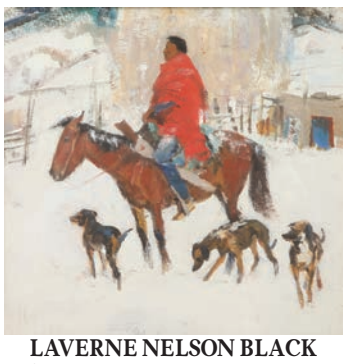

LAVERNE NELSON BLACK (American, 1887-1938). *INDIAN RIDER WITH DOGS IN SNOWY LANDSCAPE*

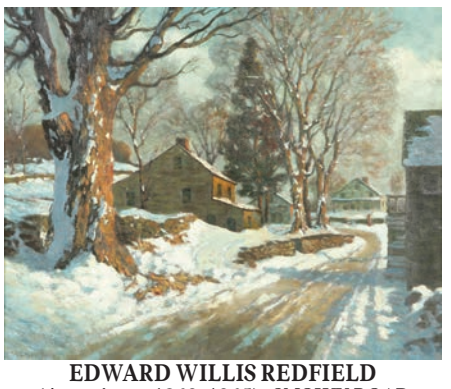

EDWARD WILLIS REDFIELD (American, 1869-1965). *SNOWY ROAD THROUGH PENNSYLVANIA TOWN*

HENRY CARO DELVAILLE (French, 1876 - 1928). *Conversation face a l'ocean*

PART COLLECTION ESTATE JEWELRY

VIRGINIA CHIPPENDALE COUNTRY CORNER CUPBOARD (18th century).

FISHERSVILLE: BEST INDOOR/OUTDOOR SHOW IN THE MID-ATLANTIC

BOOK SPACE NOW / SAVE THE DATE!

67th Fishersville Antiques Expo

SPRING SHOW MAY 20 & 21

OCTOBER 2021	
8	9
FRI 9-5	SAT 9-5
$10 ADM.	$5 ADM.

- **200+ EXHIBITORS** In exhibition halls, barns, tents & outside
- **MAJOR MID-ATLANTIC SHOW** Period to Vintage
- **EASY ACCESS** I-64 (Exit 91) in the Valley of Virginia near Waynesboro, Staunton & Charlottesville (Near I-81)
- **EARLY BUYERS** Enter 9 a.m Friday
- **EXPOLAND** 277 Expo Road, Fishersville, VA 22939

(804) 239-0553 www.heritagepromotions.net

Wisconsin Antiques Dealers Association

Our 70th Fall Show!

Antiques Show & Sale

55+ Quality Dealers
Authenticity Guaranteed

- Free Parking
- Good Food
- Five $50 Gift Certificates!
- Friday Night Fish Fry Dinner!

October 1 & 2, 2021
Fri. 10-7 Sat. 10-5

Waukesha County Expo Center

Admission $7.00 (good both days)

$1 off with this ad (up to 2 persons)

Benefits Wisconsin Grant & Scholarship Programs

★ Special Exhibit: Patriotic Americana ★

Directions: I-94 to Hwy J (exit 294) South 1 mile. West to Show

GPS: 1000 Northview Road Waukesha, WI 53188

More information: (414) 510-4441 www.WisconsinAntiquesDealers.com

AUCTION

SATURDAY, SEPTEMBER 18th @ 11AM EASTERN
SUNDAY, SEPTEMBER 19th @ 11AM EASTERN

Bid ONLINE via www.invaluable.com and www.liveauctioneers.com

PREMIER ART AND ANTIQUES ESTATE AUCTION

Auction Location: 326 Munson Ave.,
McKees Rocks, PA 15136

Preview: September 13th-17th, 10am-4pm
***By Appointment Only* | 412-771-8700**
(Mask Required)

RON KINGSWOOD

T. D. KELSEY

TIM SHINABARGER "LIFE SIZE MOOSE"

PAIR OF STUFFED PEACOCKS

LARGE ORIENTAL COLLECTION

LARGE PRE-COLUMBIAN COLLECTION

LARGE SILVER COLLECTION

ANTIQUE FERAGHAN SAROUK RUG

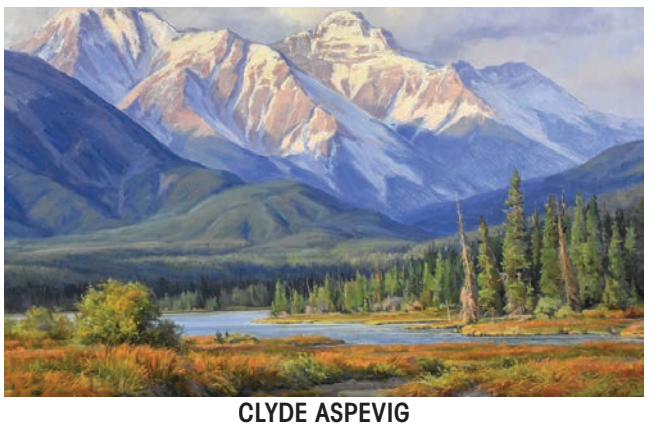
CLYDE ASPEVIG

Dargate's Premier Summer 2021 Auction

Dargate's Premier Summer 2021 Art & Antiques Auction features items from a Prominent Ligonier Family, The Singer Mansion, (Mars, PA) Mansion Western Collection, 19th Century Sewickley Estate and many others.

This auction features many collections that are fresh to the market. Antiques, Oil Paintings, Lithographs, Tiffany, Crystal, Waterford, Porcelain, Pre-Columbian Collection, Oriental, Sterling Silver, Jewelry, Clocks, Furniture, Mid-Century Modern Furniture, Oriental Rugs, and Collectibles.

A fabulous Western Art Collection.

Artists include Paul Kleinschmidt, Norman Rockwell, Martin Leisser, Jean Baptiste Mallet, G. De Martino, Ron Kingswood, Rick Howell, William F. Reese, John Swatsley, Clyde Aspevig, Kenn Backhaus, Edward Aldrich, Kenneth Bunn, Simon Bull, George Carlson, T.D. Kelsey, Dylan Lewis, Bruce Green, Tim Shinabarger and many others.

There will be no public attendance for this auction. The auction will feature online bidding via liveauctioneers.com and invaluable.com along with absentee and phone bids.

KENNETH BUNN

B. LANOUX

LEN CHMIEL

ORDER OF ST. GEORGE PORCELAIN PLATE

EXQUISITE 7.3 CARAT DIAMOND RING

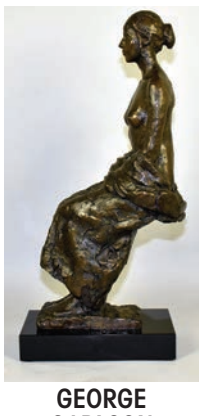
GEORGE CARLSON

MARIE ZIMMERMAN (AMERICAN, 1879-1972)

DYLAN LEWIS "MALE TRANSFIGURE VI"

PAUL KLEINSCHMIDT

DARGATE AUCTION GALLERIES

CHECK WEBSITE: www.dargate.com and ONLINE CATALOG OFTEN FOR UPDATES
Dargate Auction Gallery is located at 326 Munson Ave. in McKees Rocks, PA 15136
(412) 771-8700 Fax: (412) 771-8779 admin@dargate.com LIC# AY002313
BID ONLINE via invaluable.com and liveauctioneers.com
BY TELEPHONE OR ABSENTEE BIDS

www.dargate.com

Jennings Auction Group
Jennings Asset Liquidations

ONLINE ONLY

Lifetime Collector Estate Downsizing Auction

Dillsburg, PA

ONLINE NOW FOR BIDDING

Closing Tuesday, Sept. 21st starting at 6:00 PM

The first of several upcoming auctions for this incredible collection that spanned 50+ years…300+ Lots!

Victorian Era: Marble Top Tables, Onyx and Cast Stands, Sofa, Chairs. **EAPG:** Childs' Sets, Covered Honey and Butter Dishes, Compotes, Pitchers. **Antique and Vintage Glass / China:** Pickle Castors, Chocolate Sets, Limoges Fish Set, Brides Baskets, Satin Glass. **Lamps:** Gone With the Wind, Piano, Madame, Banquet, Oil, Slag Glass, Miniatures. **Furnishings and Collectibles:** Hand Woven Rugs; Copper and Brass Kettles; Wall Clocks; Hall Tree; Bowfront Curio Cabinets; Saddlers Bench; Cast-Iron Doorstops…**MORE!**

Inspection by Appointment only Mon., Sept. 20th from 1 PM to 5 PM.
Pick Up by Appointment on Fri., Sept. 24th.

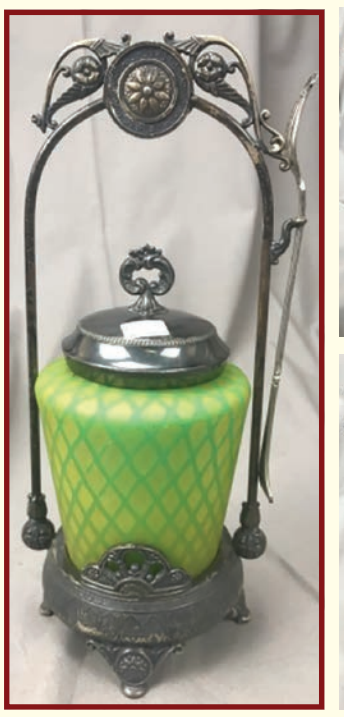

Jennings Auction Group
Jennings Asset Liquidations

JenningsAuction.com
JenningsAssetLiquidations.com
717.268.0020

AUCTIONEER NAA Auctioneer Pennsylvania Auctioneers Association

PA LICENSE #AY002059

Fontaine's

Important 19th/20th Century Fine & Decorative Arts

Saturday, September 25, 2021 at 11 AM

19th and 20th century lighting, art glass, leaded glass windows, timepieces, marble and bronze statuary, American and European furniture, paintings, fine silver, porcelains, gold and diamond jewelry.

For online bidding, full lot descriptions, photos and terms of sale, please visit:

www.FontainesAuction.com

1485 West Housatonic Street, Pittsfield, MA 01201 (Route 20)

Phone: 413-448-8922 • Fax: 413-442-1550 • Email: info@fontainesauction.com

AUCTIONEER: JOHN FONTAINE, Mass. Auctioneers License #327

A+ BBB Start With Trust

berkshires week Best of the Berkshires 7 years Reader's Choice Award

NAWCC Business Member SINCE 1973

Auction

Pictures at auctionzip.com

Saturday, September 18, 9:30 AM

Real Estate, Antiques, Pottery, Guns, Collectibles

94 N. Main St., Gray Court, SC

Real & Personal Property of the late Richard Taylor

- Historic 2-story home on approx. 1 acre
- Antiques from 1790 to 1940, many untouched with their original surface
- Decorated Edgefield pottery
- Antique diamond rings, antique costume jewelry
- Antique tin toys, trains
- 100's of comic books 1945 thru 1975
- 100's of video & computer games
- House is literally packed full

Auctioneer: Hess Keitt

SCAL # 1864 • (864) 923-4122 • 10% Buyer's Fee

THE GAKER COLLECTION

SATURDAY, SEPT. 18, 2021 - 10:30 AM

5101 Lesourdsville West Chester Rd.

LIBERTY TWP., OH 45011

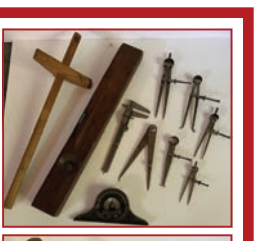

COLLECTIBLES: Large Variety Early Tools. Large Variety Wood Planes. Wood Clamps. Keen Kutter Axe Blade. Various Hatchets, Axes, Saws. Large Pulleys. Carpenter's Tool Caddies. Vintage Cookbooks & Early Recipes. Budweiser Wood Box. Coca-Cola Cooler. #5 Salt Glazed Crock. Assortment Stoneware Crocks/Jars. Glass Compotes w/ Lids. Open Glass Compotes. Glass Bowls. Cast Iron Clown Bank (as is). Taxidermy Skin Stretchers. Knives. Child's Skis. File/Document Boxes. Early Plumb Bobs. Boring Machines. Tree Climbing Spurs. Early Drafting Items. Chisels. Old Locks/Keys. Antique Starrett Transit. Tin Trunk w/ Galvanized Lining. 2 Camping/Cooking Kits. Shoeshine Kit. Cracker Tins. Copper Strainer. Stoneware Fruit Bowl. Horse Hanes. #8 Cast Iron Tray. Wood Rake. Cast Iron 3 Prong Fork. Caroline Williams Prints. Aluminum Perculator Coffeepot. 2 Madame Alexander Dolls. Brass Bucket. Oil Lamp. Wood Rolling Pins. Wicker Baskets. Cabbage Cutter. Beam Scales. Hand Drills. Scythes. Barrel Tester. Weaving Shuttles. Sleigh Bells (29). Wood Wheel Hub Lamps (pair). Fruit Press. Levels. Large Wood Sled. Milwaukee Saw. Barn Door Rollers. Cow Bells. Child's Play Dish Set. Child's Play Flatware (Antique). Log Chain. Assortment Glass Candlesticks. Quilt Tops. Afghans. Silk Prayer Rug. South American Blanket. South American Woven Wool Runner Rug. Twin Knitted Coverlet. Formica Hanging Game Table. Life Magazines. Wooden Bowls. Vintage Buttons. Wood Carved Shore Birds & Noah's Ark by Albert Schatzle. Vintage Sewing Box & Items. Fishing Reels. Hand Painted Tiles. Raggedy Ann & Andy Dolls, Books, Cup. Mail Pouch Tobacco Thermometer (rough).

FURNITURE: Slant front desk. Blanket Chest. Early Rocking Chairs. Early Typewriter Table. 1-Drawer Stand. Metal Plant Stand w/Glass Top. Oak Library Table. Log Bench, Rocker, Armchair & Straight Chair. Buggy Wagon Seat. 2-Piece Corner Cupboard. Wood Corner Plant Stand. Wood 3-Step Ladder. Large Feed Box. Table Top. 2 Bachelor's Chests/Chifforobes. Work Bench. Tool Trunk. 2 Bar Stools. Long Wood Bench. Large Wood Drafting Table. Wood Stools. Pie Safe. Butcher's Desk. Dry Sink. Trunks. Gateleg Table.

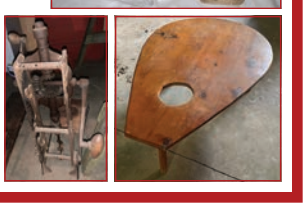

Anglin & Associates, Auctioneers

513-320-2277
AnglinAuctions.com

MANY UNLISTED ITEMS!
VIEW LARGE PHOTO GALLERY!
Seller: Karen Gaker

KWIK-SITE CORPORATION

51 years in the business of manufacturing Rifle/Gun Scopes & Mounts

LIVE ON-SITE AUCTION

ENTIRE CONTENTS OF THE MANUFACTURING FACILITY
LOCATED AT 5555 Treadwell St., Wayne, MI

NOON THURSDAY, SEPTEMBER 16, 2021

Preview Wednesday, September 15 from 3pm 6pm
Thursday, September 16 from 9am Noon

We have been commissioned to have an absolute LIVE ON-SITE auction of the entire contents of the former manufacturing facility for KWIK-SITE CORPORATION. KWIK-SITE developed and manufactured some of the finest SEE THROUGH GUN SITES and mounts in the industry for over 50 years. They had contracts with Remington, Mossberg, Smith & Wesson, Winchester as well as military contracts.

The auction is LIVE IN PERSON ONLY (no internet bidding). It is an ABSOLUTE auction with no reserves. Please contact our staff to leave absentee bids. If you would like more pictures of the items, please contact us. Buyers will have until Saturday, September 25 to have items removed from the facility.

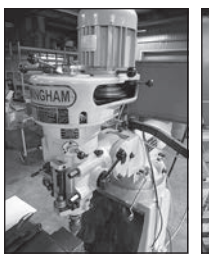
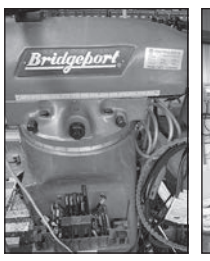
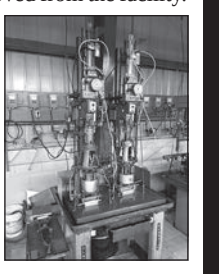

BRIEF LISTING

- THOUSANDS OF PACKAGED KWIK-SITE Products including Rifle Mounts, Sites, Etc…
- KWIK-SITE vintage promotional materials and history of the company including SIGNS
- 20 plus Black Powder 50 Caliber Rifles (Some brand new)
- Dozens of pieces of Manufacturing Machinery including Bridgeport, Astro, Jarvis & Clausing Drill Presses, Hydraulic Drill Presses, Lathes, Vibrodome, Aluminum cutting machinery, etc…
- Hundreds of manufacturing tools, drill bits, painting machines, and small hand tools
- Thousands of small screws for gun sites
- Industrial equipment, dozens of Industrial Shelving units, Filing Cabinets, Office furniture, etc…
- Three LARGE Semi Tractor Trailers and a Minivan. There is also quite of bit of SCRAP.

This is just a very brief listing of what is actually going to be at the auction. The building is being sold and everything must go! Please continue to check back with us for updates. Please visit FreelandAuctionServices.com for more information and to see all our current and upcoming auctions!

FREELAND AUCTION SERVICES
Experience counts!
@FreelandAuction

SHAWN HAWKINS
Auctioneer - (989) 878-2487

BARRY HUCKEBY
LLC Owner - (989) 878-3308

GIANT ESTATE AUCTION

SATURDAY, SEPTEMBER 25, 10:00 A.M.

At our auction facility: 609 N Meridian St. • Aberdeen, Mississippi 39730

We will be having an antique auction to sell over 500 choice items from prominent estates across the South. Watch next week's edition for pictures and listing of the many items to be sold. Our Open House will be September 24 from 10:00 am - 6:00 pm and most items can be viewed on our website at StevensAuction.com. Contact us at stevensauction@bellsouth.net or (662) 369-2200.

LIVE AUCTIONEERS

STEVENS AUCTION COMPANY
662-369-2200
www.stevensauction.com
P. O. Box 58 • Aberdeen, MS 39730

John Dwight Stevens, Auctioneer
Member of MS and
National Auctioneers Associations
MS A. L. #349
TN A.L. #6042, AL A. L. #1855
PHONE BIDS WELCOME

www.stevensauction.com

SELLING THE SOUTH'S FINEST ANTIQUES SINCE 1984

FABULOUS Online Auction

BASAuctions.com

ONLINE BIDDING ENDS:

Tues., Sept.21, 2021 starting at 6:30 pm EST

Basinger Auction Gallery
9983 Market St., North Lima, OH 44452
(10 miles S of Youngstown * 1/4 mile N of Exit 232 off of I-76)

1938 and 1939 Packard Twelve car parts from the Packard Museum incl. complete chassis w/V12 engine, trans. diff. & sheetmetal * 47 die cast classic and collectible model cars including Franklin Mint, Bradford Exchange & Danbury Mint * Reproduction Automotive signs & more * **2007 Nissan Altima,** 120k miles, 3.5L V6, 6 spd manual trans ***PLUS*** Guns, Trains, Coins, Vintage Toys, 2 slot machines and MORE! Check it out TODAY!

1935 Hudson Terraplane, 215 CI Olds alum V8, 4 speed trans, frame-off restoration! In MINT condition!

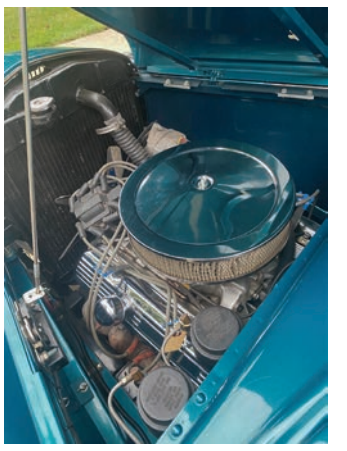

PREVIEW

Sat., Sept. 18th, 5-7 pm and Mon., Sept. 20th, 3-6 pm

Pristinely Restored vintage pedal cars by V*A*S*Co Enterprises, Comet

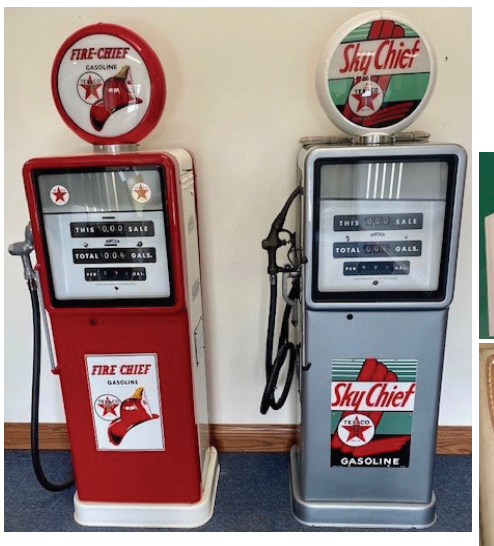

2 Bowser vintage gas pumps, meticulously restored

Pistols, Shotguns, Rifles, Knives

German Tank

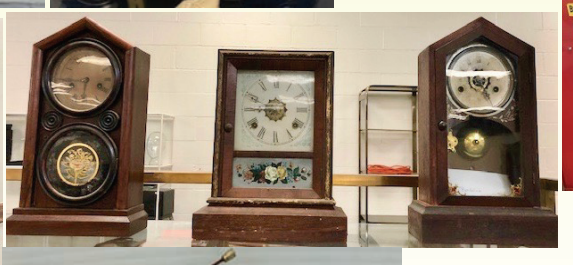

German Soldiers

Vintage Toys

330-330-8949

BASINGER Auction Service Ltd.
BASAuctions.com

Auctioneers: J. Paul Basinger, Julie A. Cerneka

Full terms Bidding Photos Details on our website!

Dovetail auctions

Is excited to present the
September Decorative Arts Sale
Our greatest variety sale yet!

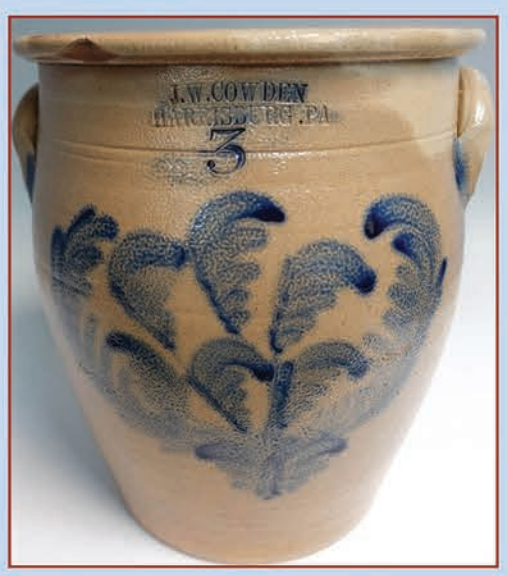

Saturday, September 18 at 9am
Online Only - Bidsquare * Invaluable * HiBid
www.dovetailauctions.com 610-350-6845

Americana & International Auction

Thursday, September 30th & Friday, October 1st, 2021

Damien Hirst

Wilhelm Schimmel (Cumberland Valley, Pennsylvania 1817-1890)

Rare copper butterfly weathervane 19th c.

George III organ bracket clock

NJ carved rack, *1752*

Andy Warhol(American 1928-1987), screenprint

Georg Jensen silver pitcher, by Henning Koppel

Francis Richardson, Philadelphia silver porringer, ca. 1740

Large collection of Delft from the Dic & Donnie Catzen Collection

Alexander Stuart (American 1831-1898), oil on canvas naval scene

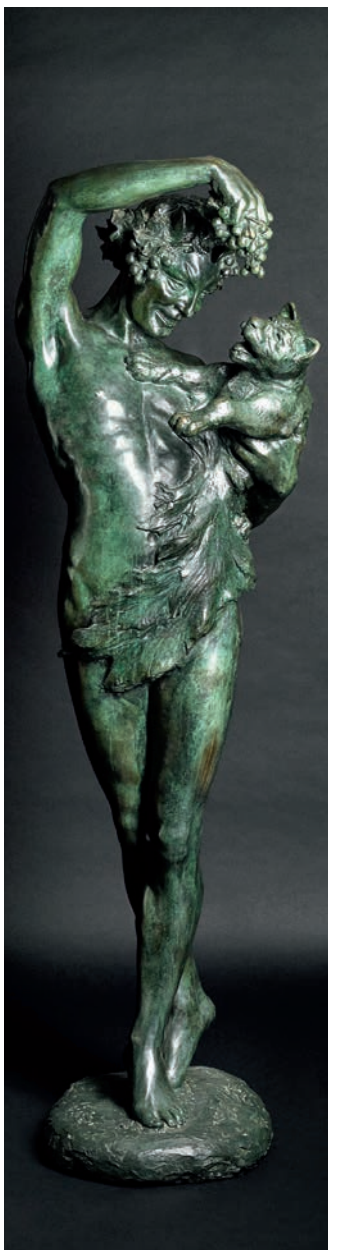

Large collection of mocha

Collection of Historical Blue

Bass Otis (American 1784-1861)

Pennsylvania scherenschnitte valentine, dated 1834

Stanley Arthurs (American 1877-1950)

Ohio silk on linen sampler, ca. 1824

Malvina Hoffman (American 1885-1966)

Pair of Adams painted games tables, ca. 1790

After Paul Manship (American 1885-1966)

Egerton Tall Case Clock

Pook & Pook Inc.

Auctioneers and Appraisers

463 East Lancaster Avenue
Downingtown, Pennsylvania 19335
P: (610) 269-4040
info@pookandpook.com
www.pookandpook.com
Online bidding at www.bidsquare.com

We offer competitive referral fees for new clients.

AY000004L

Find us on Facebook, Instagram, Twitter, LinkedIn, Pinterest, Houzz, & YouTube!

Early Owego
ANTIQUE
CENTER
90+ Dealers
earlyowego.com
Exit 64 I86, Owego, NY

MUNCIE
Old 67 Antique Mall
Advertising • Old Tools • Books • Furniture
Toys • Glassware • Dolls
601 W. Fuson Road • Muncie, IN 47302
Phone 765-288-6702
Open: 7 Days A Week 10:00 AM to 5:00 PM
E. OFF I-69 ON SR 67 10 MILES TO 1ST STOPLIGHT
TURN LEFT TO STOPLIGHT, THEN RIGHT.

SHOP GUIDE CORRECTIONS

INDIANA

NORTH WEBSTER - Vintage Antique Marketplace. Location is permanently closed at 202 N. Chanucey St., Columbia City, IN. New location is 111 S. Harrison St., North Webster, IN 46555. Phone # is 574-834-4004. New hrs. Tues.-Fri. 10-5, Sat. 10-3, closed Sun. & Mon.

Roanoke Antique Mall
Roanoke's Largest Antique Mall
24, 000 sq. ft.
roanokeantiques.com
Open
Mon.-Sat. 10am-6pm
Sun. 12 Noon-6pm
2302 Orange Ave. (460 E)
Roanoke, VA 24012
(540-344--0264)

MARKLE EXIT 286 ANTIQUE MALL
250 E. South Street, Markle, IN 46770
I-69, Exit 286, 1 mile east on St. Rd. 224
Open 7 Days
Monday - Saturday
10:00 AM to 5:00 PM
Sunday
Noon-5:00 PM
(260) 758-2038
Like Us On Facebook!
www.markleantiques.com
30,000 sq. ft. of Antiques, Collectibles
100+ Dealers
Check Out Our New Vendors

Mall & Shop Directory

Visit our Web Site at: www.antiqueweek.com

Alabama

HUNTSVILLE - **Lennart's Inc.** 806 Wellman Ave. 35801. Art, Antiques, Clocks, Estate Jewelry, Sterling, and Vintage Pocket Watches, 256-536-6789 Email: lennartsusa@yahoo.com Web: www.lennartsusa.com

Illinois

EL PASO- **El Paso Antique Mall**, 15 Linco Dr. 309-527-3705. Visit us on FB www.Facebook.com/elpasoantiquemall7

GOREVILLE - **Countree Peddler**, 605 S. Main St., 62939. 618-995-9222. Wed-Sat 10-5, Sun Noon-4. Like us on Facebook! We are a True Antique Store!

JOHNSTON CITY - **Shamrock Antiques**, Highway 57, Exit 59 toward Johnston City. Left on Hwy 37. 2 blocks on left. Tues-Sat. 10:30am-5pm. 618-983-5200. Shamrock303@frontier.com

MARSHALL - **Whippoorwill Antique Mall**, 12,000 sq. ft. Illinois Finest Multi-Dealer Mall. Open 7 days a week. 217-826-8832. I-70 & State Rt. 1 Exit 147. Open all year, Mon.-Sat. 9-5, Sun.12-5. Whipporwillantiques.com - BOOTH SPACE AVAILABLE.

MONTICELLO - **Skinners Coachhouse Antiques**, I-72 to Exit 166, S. to Sage Drive. Antiques, Collectibles, Red Wing Pottery, Lighting Sales & Restoration. Tue.-Sat. 11-5. 217-762-8425. E-mail: coachhouseantiques@gmail.com

MORRIS - **True North**, A Tourist Attraction for Shoppers, Open 7 days a week! www.shoptruenorth.com, 539 Bedford Rd.

SANDWICH - **Olde Timers Antiques**, 35,000 sq ft, Over 100 dealers offer TRUE antiques in 89 booths and 174 showcases. 131 E. Church St (Rt 34) Open 7 days 10-5. www.oldetimersantiques.com

TUSCOLA - **Paddy Wagon Antiques**, 101 Southline Rd. (Rt. 36 & Main St.) 50+ dlrs. Antiques, Primitives, Collectibles & more. Mon-Sat 9-5, Sun 12-5. 217-253-9150

Indiana North of I-70

AUBURN - **Antiques on 5th**, 109 E. 5th St. Quality Dealers accepted. Daily 10-5, Sun. 12-5. 260-333-0586.

CARMEL - **Antique Emporium Group Shop**, 620 S. Rangeline Rd. Hours: 10-5 Mon.-Sat., Wed. till 7, 12-5 Sun. Closed holidays. Appraisals available, walk-in's encouraged. 317-844-8351.

GENEVA - **Limberlost Antiquities** 418 E. Line St. In historic downtown Geneva, 46740. Thursday-Friday 9-5, Saturday 9-12. 260-525-1175 (See us on FB) Quality Heirlooms Antiques

GOSHEN - **Goshen Antique Mall**, 107 S. Main. 40 dealers of antiques & collectibles only. Mon.-Sat. 10-5, 1st Fri. of each month 10-9. 574-534-6141. Please call for Holiday Hours. NEWSTAND

GREENTOWN - **D&B Antique Mall**, 107 W. Main St. (US 35/IN22) 46936. Quality Antiques and Collectibles. Located in Greentown MiniMall with other quality shops. 765-628-7570.

LARWILL - **US 30 Countryside Antiques**, 8049 US 30 W. 12,000 sq ft. on 1 floor. Quality Antiques, Primitives, Vintage Furniture. Open year round Mon-Sat 10am-5pm; Sun. 1pm-5pm. 260-327-3050. www.US30countrysideantiques.com

LOWELL - **Spring Run Farm**, 2110 W. 169th Ave. Celebrating our 30th year in business. (10 min from I-65) A fine gathering of Early Country Antiques. Opening April 2nd Hours: Thursday, Friday, & Saturday 10am-4pm. Closed Jan. - Mar. (219) 696-9357.

MIDDLEBURY - **Old Creamery Antiques**, 309 W. Lawrence St. Open 10am-4pm Wed.-Sat.; Closed Sun.-Tues. 574-536-8374. NEWSTAND

MIDDLEBURY - **The Barn Door**, 52886 State Road 13. Explore a unique selection of quality Antiques, Vintage, Re-Purposed, & New Furniture. Home Decor and gifts in a rustic boutique setting. Like us on Facebook! 574-358-0074.

NAPPANEE - **My Red Moon Antiques**, Apparel, Curiosities & Collectibles, 106 S. Main St. 10,000 sq. ft. of antiques, art, home decor, including a stylish women & children's boutique w/ new & vintage wears. www.myredmoon.com. 888-406-6966.

NORTH WEBSTER - **Vintage Antique Marketplace**, 115 Harrison St. 574-834-4004 Like us on Facebook & Instragram or visit www.vintageantiquemarketplace.com. Quality Antiques, Vintage, Garden, Re-Purposed & New Furniture/Decor. Enjoy our Cafe & Chocolates!

PENDLETON - **Burmeisters Old Towne Antiques**, 130 W. State Street. Open Thursday-Saturday 10:30am-4pm. Antiques & Collectibles! Find us on Social Media. 765-623-3395

PIERCETON - **Blue Pearl Antiques**, 112 N. First St. Pierceton, IN 574-551-4275 bluepearl@kconline.com. Fine Estates, Jewelry, Art * Antiques. Hours: Mon & Tues Apt only, Wed-Sat 10-5 PM, Sun 12-4 PM

PIERCETON - **My Red Moon Antiques**, Apparel, Curiosities & Collectibles, 306 N. First St. Over 12,000 sq. ft. on three floors of antiques, primitives, art, home decor, outdoor furniture and chic boutique for women & children. www.myredmoon.com 574-529-2102

PLAINFIELD - **Gilley's Antique & Decorator Mall**, 5789 E. US Hwy 40. 10 minutes from I-70, Exit 66 on Indy's westside. Indiana's Cleanest Antique Mall. 37,000 sq. ft. of Antiques, Vintage, Collectibles, Retro, Advertising, & Primitives with seperate sections from Re-Purposed and Home Decor. Open Daily 10am-5pm. 317-839-8779, www.gilleysantiquemall.com FB:@GilleysAntiqueMall.

SOUTH BEND - **Council Oak Antiques**, 50981 US 933 N. South Bend, IN. 574-247-6983, Open daily 10-6, Sunday 12-5.

SYRACUSE - **My Red Moon Antiques, Apparel, Curiosities & Collectibles**, 800 S. Huntington St., 46567. Seasonal Store, open April-October. Featuring antiques, nautical home decor & art & limited chic resort wear boutique for women & children. www.myredmoon.com 888-406-6966.

THORNTOWN - **Countryside Antique Mall**, 4889 N. US Hwy 52, 765-436-7200, open 10am-5pm, 7 days a week. Offering furniture, primitives, glassware, pottery, artwork, re-purposed, unique & vintage items.

Indiana South of I-70

BATESVILLE - **Walnut Street Variety Shop**, 33 N Main Street. Vintage Coins & Jewelry, Antiques & Collectibles, Melissa & Doug toys, CBD-Hemp oils & much more! Mon-Fri 10am-5pm & Sat. 9am-4pm. 812-932-2666

MICHIGAN CITY, INDIANA
140+ Dealers
The Antique MARKET
of Michigan City, IN
Find us on
Open Daily 10-5, Sunday 12-5 • (219) 879-4084
At I-94 & U.S. 421 Access Road just South of the Clarion Inn
www.theantiquemarketmc.com

VISIT US ON THE INTERNET
www.antiqueweek.com

LOW, LOW DIRECTORY RATES

PRICE PER WORD FOR TOTAL ISSUES SHOWN
(MULTIPLY PRICE TIMES TOTAL WORDS)

Phone No. counts as 2 words. All capital words count as 2 words. City & Shop bold.

Length of Run
3 months
6 months
1 Year

AntiqueWeek
P.O. Box 90
Knighstown, IN 46148
1-800-876-5133, Ext. 352

each word over 20
$1.48
$2.18
$3.51

20 words or less
$1.68
$2.55
$4.28

Mall & Shop Directory

Visit our Web Site at: www.antiqueweek.com

ELIZABETHTOWN - Nichols & Dimes Antiques. 101 Pennsylvania. Open daily by chance or appt. Judy Nichols 812-371-4173. - Email: nichols-judy@att.net, www.nicholsndimesantiques.com

EVANSVILLE - Schneider's Whispering Hills, 10600 Big Cynthiana Rd. Call ahead or by Appointment! VENMO ACCEPTED. 812-604-4936.

GREENFIELD - JW Riley's Emporium, 107 West Main. Open Monday-Saturday 10am-5pm & Sundays 1pm-5pm. Antiques, Collectibles, & Doll Repair. 60+ dealers!! 317-462-5268.

KNIGHTSTOWN - The Glass Cupboard Antique Mall, 115 E. Main St. Exit 115 S from I-70. Quality antiques & collectibles. Furniture, glass, pottery, milk bottles, coins, postcards, paper items, sports items, comic books, stoneware, Uhl, Ball jars. Tues-Sat 10-5, Closed Mon., Sun 1-5. 765-345-7572.

RUSHVILLE - Elizabeth's Keepsakes, Deli, Collectibles & Antique Mall, 237 N. Main St. A Unique shopping experience! Includes home decor! Hours: Tues.-Fri. 10-4, Sat. 10-3. 765-938-3071.

SHELBYVILLE - Nostalgia on 9 Antique Mall & Flea Market, 1018 E. 500 South. Monday-Saturday 10-6 & Sunday Noon-4, 317-392-7701.

Iowa

BEACON (OSKALOOSA) - Beacon Antiques, 112 Leighton St. Advertising, signs, stoneware & architecture. Daily 11-6, closed Mon & Tues. 641-673-9300 or 641-673-5137

DES MOINES - Raccoon Forks Trading Company - 621 Des Moines St., Antiques, Furniture, Primitives, Prints. open 7 days a week.raccoonforks@gmail.com, 515-809-1715

SIOUX CITY - Antiques on Historic Fourth, 1016 4th St. 11 dlrs, Mon-Sat 10-6, Sun 12-4. 712-258-3530. www.antiquesonhistoricfourth.com

Kentucky

BEREA - Todd's Antique Mall, Exit 76 off I-75, 1 mile on 21 W. 65 booths, Open Mon-Sat 9-5. Dealers welcome. 859-986-9087. Ample parking.

CAVE CITY – Paul's Antiques, Four Season's Antiques, Exit 53, off I-65 (113-155 Broadway). Antiques and Collectibles from A-Z. Open: Mon.-Sat. 10am-5pm. 270-773-5129

FRANKLIN - Bright's Antique World, 281 Steele Rd., I-65, exit 2 off 31W behind Cracker Barrel. 35,000 sq ft of nothing but antiques! Largest selection of antique furniture in KY & TN. Sun 10-6, Mon-Sat 9-8. www.brightsantiqueworld.com - 270-598-9901

GLENDALE - Bennie's Barn Antique Mall, Exit 86 off I-65, Open Daily Year Round, 270-369-9677, www.benniesbarnantiquemall.com. Kentucky's most unique antique mall!

GLENDALE - Irene's Antiques, Famous Glendale Area, 873 W Rhudes Creek Rd., Off I-65, turn right at the sign. Open Mon-Sat 11am-4pm, Sun 1pm-4pm. Specializing in early KY & Victorian furniture, Cut Glass, Flow Blue, Fine Porcelains, Pocket Maps, Bottles, & Jars. 270-737-8932

HARRODSBURG - Rags to Riches Antiques Center & Flea Mall, 613 South College St., Beaumont Plaza, 40330. Like us on Facebook!! 859-734-268

OWENSBORO - Preservation Station Market & Event Center, 9661 Highway 56, 42301. Open Thursday-Sunday 11am-4pm. Over 60 shops in a former 40,000 sq. ft. elementary school selling antique, unique, boutique and vintage inspired finds! Newly added is a 100 seat restaurant serving Southern favorites! Find us on Facebook, call 270-616-7007 or visit www.visitpreservationstation.com

SOMERSET - North 27 Antique Mall, 2330 Hwy. 2227, .5 miles from 27 & 80 intersection north, turn right light #1 Hwy. 2227 then 2 miles on the right. 18000 sq. ft. of antiques and collectibles. 150 booths. Mon.-Sat. 10am-5:30pm, Sun. 1pm-5pm 606-679-1923.

Massachusetts

WEST HARWICH - Harwich Antiques Center, 10 Rte 28 (1 1/2 Miles East of Route 134), 40 dealers. 508-432-4220. Regular hours: 10am-5pm Mon-Sat; 11am-5pm Sun.Over 50 Dealers & Consignors plying the tradewinds for the old, odd, & unusual!

Missouri

FARMINGTON - Antique Treasures, 920 E. Woodlawn Drive. 265 Display booths & 110 Showcases. Open daily 10-6. 573-431-4866. www.missouriantiquemalls.com

ST. MARY - St. Mary Antique Mall, 777 7th Street, 435 Display booths & 225 Showcases. Open daily 10am-6pm. 573-543-2800

New Jersey

HOPEWELL - Tomato Factory Antiques, 2 Somerset St. 38 dlrs. Daily 10-5, Sun 11-5. 609-466-9833. www.TomatoFactoryAntiques.com

LAMBERTVILLE - The People's Store 28 N. Union Street. Open Daily 10am-6pm. 3 Floors of Antiques & Collectibles, 609-397-9808, www.PeoplesStore.net.

WEST ORANGE - Valley Vintage 168 South Valley Rd., 2,100 sq. ft. multi-dealer shop. Antiques, vintage, & collectibles. Open 7 days a week. Mon-Sat. 11am-6pm & Sun. Noon-5pm. 973-323-1711

New York

CALEDONIA - Reflections From The Past Antiques, Vintage & Collectibles...with an extensive line of glass shades, & chimney's for floor, celing, wall, & table lamps. 3166 State Street. (Route 5) - (585) 538-9333. Open Thursday- Sunday 11am-4pm. Find us on Facebook!!! reflectionsfromthepastantiques.com

MOHAWK - Mohawk Antiques Mall, 100 E. Main Street, Mohawk NY, 13407. (315) 219-5044. Just off Exit 30, NYS Thruway. Open: 10am-5pm Mon.-Sat., Closed Tues., 11:30am-5pm Sun.

OWEGO - Early Owego Antique Center, corner Lake and Main streets. 90+ dealers, 21,000sq ft. Hours: Daily 10-5, closed Tuesdays. 607-223-4723 www.earlyowego.com

RHINEBECK - Rhinebeck Antique Emporium, 5229 Albany Post Rd., Staatsburgh (Between Rhinebeck & Hyde Park). 10,000 Sq. Ft. Multi-Dealer mall & seperate Auction Gallery. High Quality Antiques & Eclectic Collectibles. Always looking for quality vendors. Flat Fee Rent. Open Daily 10am-5pm. 845-876-8168. Auction Consignment Offices RI & FL www.RhinebeckAntiqueEmporium.com

Ohio North of I-70

COLUMBUS - Heritage Square Antique Mall, 1865 Brice Rd. North of I-70, Exit 110. Largest Antique Mall in Central Ohio! 614-864-8722.

AUCTION
Confiscated Assets Auctioneers
Jewelry, Coins, Art, Antiques and MORE!
www.confiscatedassetsauctioneers.com
772-337-4700

WEST CHESTER ANTIQUE Center
4924 Union Centre Pavilion Dr
West Chester, OH 45069
Phone 513-486-2098
customerservice@wantiquecenter.com
manager@wantiquecenter.com
Our Hours are 10:00 AM - 6:00 PM
Seven days a week

HEMPSTEAD HOUSE ANTIQUES
At The Burlington Antiques Co-op
Hours 11:00 AM-5:00 PM
Closed Mon.
Open Till 7 PM Thurs. & Fri.
(609) 747-8333
424 High St., Burlington, NJ 08016
1½ hrs. from NYC, 30 min. from Philadelphia
www.antiquesnj.com

www.AntiqueWeek.com

ANTIQUE CROSSROADS
20150 National Pike
HAGERSTOWN, MARYLAND
250 Antique/Collectible Dealers in Booths and Gallery of Showcases in 24,000 Sq. Ft. Bldg.
Furniture – Jewelry – Books
Pattern & Depression Glass
Pottery – Lamps – Coins – Toys
Advertising & Political Items
Tools – Bottles
Historical Items
Open 7 Days 9-5
Directions – Take I-70 to Exit 32A (Route 40 East)
(301) 739-0858
Handicap Accessible
Accepting Quality Dealer Applications On Booths & Showcase Rentals

Miller's Antique Market
Since 1988
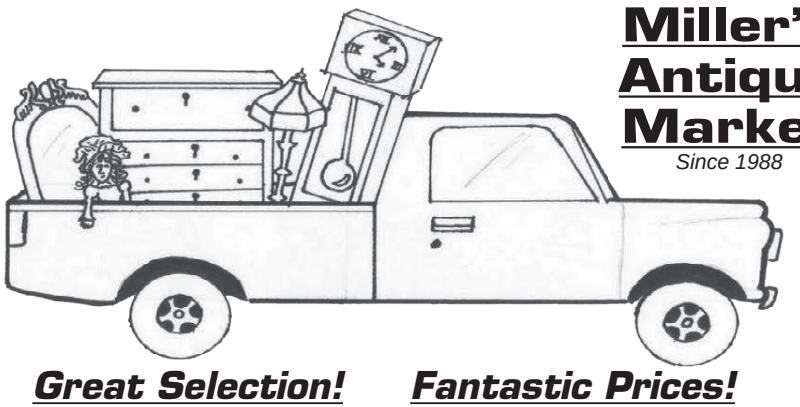
Great Selection! Fantastic Prices!
Mon.-Sat. 10-5, Sun. 12-5
For Information Call: (513) 932-8710
201 S. Broadway, Lebanon, OH 45036

Lumber Mill Antique Mall
721 West First St.
812-273-3040
Monday-Saturday 10-5
Sunday Noon-5

RIVER WEST ANTIQUE MALL
1029 West Second St.
812-265-0740
Daily 10:30-5

Madison, Indiana
Antiques, Furniture, Home Decor Items, Porcelain, Crocks, Coins, Jars

Mall & Shop Directory

Visit our Web Site at: www.antiqueweek.com

MANSFIELD - **Mid-Ohio Antique Mall,** 155 Cline Ave. at Lexington Ave. (Rt. 42 S). Multiple dealers, 2 floors. Mon-Sat 10am-5pm & Sun. Noon 5pm. 419-756-5852

SPRINGFIELD - **Heart of Ohio Antique Center,** America's Biggest & Best! Exit 62 at I-70 & US 40. 4785 E. National Rd. Open Daily 9:30am-6pm (937) 324-2188 www.heartofohioantiques.com

Ohio South of I-70

BLANCHESTER - **4 Shops Antiques & Collectibles.** Open Monday-Saturday Routes 28, 123, & 133.

CINCINATTI/FAIRFIELD - **Ohio Valley Antique Mall,** Woodridge Plaza, 7285 Dixie Hwy/Rte 4. Our mall is 85,000 sq. ft. Over 550 dealers. In-store Cafe open daily with customer lounge. facebook.com/ohiovalleyantiques. Open 7 days, 9-9. 513-874-7855. www.ohiovalleyantiques.com

CINCINNATI/READING - **Grand Antique Mall,** 27,000 sq. ft. of quality merchandise. Mon.-Sat. 10-6, Sun. 12-6. 9701 Reading Rd. 513-554-1919. www.grandantiquemall.com Facebook.com/GrandAntiqueMall NEWSSTAND

CINCINNATI/ROSS - **Venice Pavilion Antiques,** 4299 Hamilton Cleves Hwy, 45014. Open 10-6 everyday, Closed only on Easter, Thanksgiving, & Christmas. (513) 738-8180. www.venicepavilionantiques.com Visit us on Facebook NEWSSTAND

CIRCLEVILLE - **Two Old Broads & a Geezer Antique Mall,** with over 50 dealers. 113 South Court Street. Open Tuesday-Saturday 10am-5pm & Sunday Noon-5pm. 740-497-4304. Follow us on Facebook!!

COLUMBUS - **Greater Columbus Antique Mall,** 1045 S. High St. 1 mi. from Greenlawn & I-71 exit. German Village & Brewery District areas. 11,000 sq. ft. A collector and decorators paradise. Open 12-6, 7 days a week. 614-443-7858. Like us on Facebook! NEWSSTAND

DAYTON - **Antiques Village,** 651 Lyons Road, 45459. I-675 Exit 2, 1-75 Exit 44. (937) 291-5060. 300 Shopsantiques, vintage, collectibles repurposed & more. Facebook.com/antiquesvillage www.antiquevillage.net OPEN DAILY 10am-8pm

MIDDLETOWN - **Gallery on Clinton Antiques.** Vintage. Whatknots. 15 N. Clinton Street. Open 11am-5pm, Monday-Friday & 1pm-5pm on Saturday. 513-420-9466 Facebook @ GalleryonClinton

PICKERINGTON - **Top Hat Antiques,** 8 E. Columbus St. 43147. Open 7 days. Antiques, Collectibles, Appraisals. www.tophatsales.com

RIPLEY - **Olde Piano Factory Antique Mall,** 307 N. Second St., US 52. Gen/line. Summer hours daily 10-5, Sun. 12-6. Winter hours daily 10-4, Sun. 12-5, 937-392-9243.

WAYNESVILLE, **Located conveniently in the I75-I71 corridor in South Central Ohio, The Antique Capital of the Midwest.** 14 Antique Shops as well as 40 specialty shops and restaurants in our four block Historic Shopping District. 513-897-8855. www.waynesvilleshops.com

Pennsylvania

CLARION - **Fulmer House Books & Collectibles,** 703 Wood St. on 7th Ave 1 block S of Main. I-80 x 62, 1 mi N. Wed-Sat 11-5, Sun 12-4, Closed Mon-Tue. www.fulmerhousebooks.com. 814-226-5969.

CURWENSVILLE - **Pat Errigo Antiques:** Furniture & Oddities "We Buy & Sell Anything" 848 State St. Route 879. Best To Call (814) 236-3403. 10,000 Sq. Ft. of Antiques & Collectibles.

GETTYSBURG - **Antiques Folly** Formally of Emmitsburg, MD. Has moved to The Rebels Roos Emporium, 2885 York Rd. (Rt. 30 E) Booth 553. Glass, Fine Arts, Paper Items, Rock & Roll & Harley memorabilia, Wedgewood & TransferWear, 717-479-5524, 301-606-3162. Follow Your Folly - Mine is Antiques. C-ya at the Roost!

GETTYSBURG - **Rebels Roost Antique Emporium,** 2885 York Rd. Gettysburg, PA. rebelsroostantiques.com 717-479-5524

GREENCASTLE - **the shop** Antiques, Collectibles & decorative accessories. 144 E. Baltimore St. (Rt. 16) 1/2 mile off Exit 5 I-81. Hours: Wed.-Sat. 10am-4pm. 717-593-9990. Visit our consignment shop next door.

PITTSBURGH - **Wexford General Store Antiques,** Delightful multidealer shop overflowing with quality antiques. Furniture, architectural, china & silver, estate jewelry, vintage clothing, toys, stained glass & art, and more! Buying & selling for 46 years! 150 Church Rd. PA turnpike exit 28 or PA I-79 Wexford exit. Mon-Sat 10-5, Sun 12-5. 724-935-9959. www.wexfordantiques.com

RUFFSDALE - **Rustique Antiques,** 328 Nichols Rd., Rte. 31, exit 51A off I70. 7 Days 10-5. Quality Co-Op, large variety. 724-872-5122. Credit Cards Accepted RustiqueAntiques@gmail.com

SCIOTA - **Whispers In Time Antiques,** 1 Fenner Ave, corner of Rt. 209 (Business). In 1790 stone house. Real Antique & Pre-1920's. Daily 10-5. 570-992-9387. www.whispersintimeantiques.com

UNIONTOWN - **Beeson Hill Antiques,** 145 S. Beeson Ave, 15401. Specializing in antique persian rugs, early furniture, folk art, Pennsylvania stoneware, early glass, architectural items. 724-439-2122 or 724-322-4580 tom.buckelew1@verizon.net

South Carolina

WALTERBORO - **Choice Collectibles** 329 Washington St. Open Monday-Saturday 10am-5pm. Relics of War Between The States, Antiques, Collectibles, Furniture, Coke Items, Toys, & More! 843-549-2617. www.Facebook.com/choicecollectibles1

Tennessee

CLARKSVILLE - **Creekside Farm Antiques & Restoration,** 1057 Bellmont Rd. Dealing in period furniture. We have a restoration shop! No collectibles or Junk. Tues.-Fri. 10am-5pm, & Saturday by Appt. 931-648-2540.

CLINTON - **Enjoy Small Town Antiquing with 16 Antique & Specialty Shops.** I-75, Exit 122, 6 mi W on Hwy. 61 to historic downtown Clinton, TN. Annual Antique Shows & Events. Possible changes due to COVID. 865-457-5250; 865-463-8699. www.HistoricClintonsAntiques.com.

KINGSTON - **Recovered Relics,** 701 N. Kentucky St. Open Mon.-Fri. 9am-5:30pm & Sat. 9am-4pm. Antiques, Gifts & Collectibles. We are an eclectic shop with a TWIST! 865-248-4064. Check us out on FB/Recovered Relics TN.

Texas

SAN ANTONIO - **Armadillo Antique Mall & More,** 7243 Blanco Rd. San Antonio, TX. 78216, Mon-Sat 10 am-6 pm, Sun 11 am-5 pm. armadillo.antiquessa@gmail.com, 210-236-5340.

Vermont

ESSEX JUNCTION - **Five Corners Antiques,** 11 Maple St. (Rte 117), I-89 X 12, 5 mi N on 2A, R on 117, 40 dealers, Mon-Sat 10-5, Sun 11-4, www.fivecornersantiques.com. 802-878-6167

Virginia

AMHERST - **Warehouse Antiques** 195 S. Main St. (434) 942-1426. Come browse our eclectic selection of Antiques, Furniture (Nice & Refurbished), Tonka Trucks, Other plastic & metal toys, Primitives, Glass, Advertising, Signs, & Much More! Find us on Facebook!

GORDONSVILLE - **Country Boy Antiques** Gordonsville Antiques Center, 403 James Madison Hwy, Closed Tues & Wed. Primitives, Collectibles, Country. edwalowm8@aol.com.

LEESBURG HISTORIC DISTRICT - **Black Shutter Antique Center,** 1 Loudoun St., 45+ show quality dealers. Open daily. 703-443-9579. www.blackshutterantiques.com

WINCHESTER - **Blue Peacock Antiques** 116 N. Loudoun St. (Located in Old Town Pedestrian Mall) A Multi-dealer Mall full of Antiques & Vintage Items from early 1800's-1970's. Hours: Mon-Thurs. 10am-5pm Fri. & Sat. 10am-6pm and Sun. Noon-5pm www.bluepeacockantiquesva.com (540) 323-7641. Facebook

West Viriginia

BEVERLY - **Historic Beverly Antiques,** 769 Main St. (Rt. 219/250). Thurs.-Sat 10-5; Sun 12-5 Closed Tuesdays. Call for winter hours, (304) 637-0037. Prints, Civil War items, books, vintage clothing, jewelry, glassware, tools & Christmas room!

BRUCETON MILLS - **Bruceton Antique Mall,** 15041 N. Preston Hwy. Multi- dealer shop. Furniture, toys, glass. Open 10-5 daily. 304-379-4040 bamall4040@prodigiwv.net

BUCKHANNON - **Buckhannon Antique Mall,** 2743 Clarksburg Rd., 3 mi. N. of Buckhannon on Rt. 20. Multi-dealer. Open Mon.-Sat. 10-5, Sun. 12-5. 304-472-9605. buckantmal@aol.com

CHARLES TOWN - **The Wooden Shoe Antiques & Lighting,** 222 W. Washington Street. Oil & Electric Lamp Repair. Friday-Monday 11am-5pm. 304-725-1673 www.WoodenShoeAntiques.com Email: wdnshuct@aol.com

SOUTH CHARLESTON - **South Charleston Antique Mall,** 617 "D" Street., 18,000 sq. ft., I-64 exit 56, right on Montrose, left on Rt 60 W, left next red light to "D" St. Behind Indian Mound. Closed Thanksgiving and Christmas Day only. For info call: 304-744-8975. www.SouthCharlestonAntiqueMall.com

Wisconsin

WATERLOO - **Waterloo Antique Mall,** 255 S. Jefferson St. Large selection of antiques to mid century. 920-478-7379

WATERTOWN - **Watertown Antiques & Vintage,** Located inside The Market, 210 S. Water Street, Watertown, Wi. 53094, 920-390-4419. Traditional Antiques to Mid Century

LOW, LOW DIRECTORY RATES

PRICE PER WORD FOR TOTAL ISSUES SHOWN

(MULTIPLY PRICE TIMES TOTAL WORDS)

Phone No. counts as 2 words.
All capital words count as 2 words.
City & Shop bold.

Length of run	20 words or less	ea. word over 20
3 MONTHS	$1.68	$1.48
6 MONTHS	$2.55	$2.18
1 YEAR	$4.28	$3.51

AntiqueWeek
P.O. Box 90
Knightstown, IN 46148
1-800-876-5133,
Ext. 133

2 DAY ANTIQUE & COLLECTIBLE AUCTION

Sat. Sept. 25 & Sun Sept 26 @ 9:01am both days

Doors Open at 8:01 am - Preview: Friday September 24th from 3-7pm

AUCTIONEER'S NOTE: This collection is from 2 avid local collectors. There are MANY HARD TO FIND ITEMS BEING OFFERED. We have the once in a lifetime opportunity to offer some of the most desirable items we have had in our facility.

SEVERAL LOCAL SIGNS – ROOKWOOD – TIFFANY & OTHER STERLING

B&H - ROSEVILLE – WINCHESTER & KK – COKE ITEMS- OIL PAINTINGS

CLOCKS – GERMAN BISQUE DOLLS – EARLY CHRISTMAS ITEMS

RAILROAD – ARTIFACTS – ADVERTISING – STONEWARE – JEWELRY

KNIVES – PAPER ITEMS – 260+ LB BASKETS (JW & EMPLOYEE)

REVERSE PAINTED LAMP - ROYCROFT - QUILTS - FURNITURE & MORE!

Auction Held at: MABRY AUCTION – REAL ESTATE - & EVENT CENTER
1301 N. Main St. – Urbana, Ohio 43078 937-653-8676

Steve Mabry / Auctioneer & Realtor - Guest Auctioneer: Dennis Woodruff

Payment: Cash – Ohio Check – Credit Card WITH 3% clerking fee – Food By: Paul's Catering

Please Go To: www.auctionzip.com for photos & a daily listing.

"ONLINE ONLY" "QUALITY ANTIQUES ESTATE AUCTION"

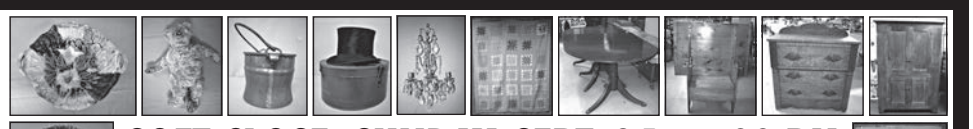

SOFT CLOSE: SUNDAY, SEPT. 26 - 5:00 PM

Bidding at: Marathonauction.hibid.com

Physical Location: 980 CORTLAND RD. Rt. 11 N. Exit 9 (I-81)

MARATHON, NEW YORK

Websites: auctionzip.com (ID #3885)

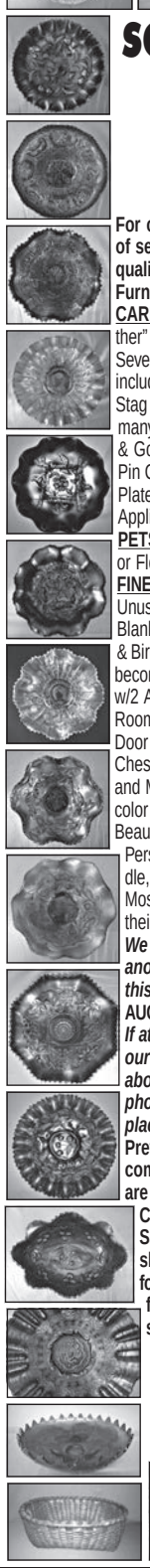

For our next "ONLINE ONLY" auction, we will offer selected fine collectibles from a combination of several excellent Central New York estates. Included in this offering will be a large selection of quality Carnival Glass, Early Sewing Notions, Several Nice Quilts, Oriental Carpets, Country & Finer Furniture, Artwork, Interesting Accessories & More.

CARNIVAL GLASS: 50+ pieces to include Rare Footed "Orange Tree" Center Bowl in Color, Scarce "Panther" Master Berry Bowl, Scarce "Hanging Cherries" Banana Bowl in Color (w/unfortunate small hairline), Several Piece w/Electric Blue Surface, Many Pieces By Northwood, Fenton, Dugan, Millersburg etc to include patterns like Horse Head, Butterflies, Beaded Bull's-Eye, Good Luck, Wishbone, Grape & Cable, Stag & Holly, Three Fruits & Variant & Persian Garden to mention only a few. This is a nice collection w/ many pieces in better colors other than marigold. **SEWING NOTIONS:** 10 & 14 K Gold Thimbles, Sterling & Gold Thimbles, Other Nice Thimbles, Several Vegetable Ivory Pieces, Needle Cases, Thimble Cases, Pin Cushions, Sewing Clamp & More. **QUILTS & RELATED:** 1890's Rare Fine Syracuse Area - Dresden Plate Nine Square Design - Crazy Quilt w/ Inset Historical References (This is Beautiful), Other Nice Appliqués & Hand Stitched Quilts, Two Early Wool Blankets, Paisley Piano Cover etc. **ORIENTAL CARPETS & RELATED:** Nice Chinese Carpet, Early Finer Bokarah w/Red Field, Nice Indian Horse Blanket or Floor Covering, Nice Small Signed Hooked Carpet, Very Nic e Room Size Kirman etc. **COUNTRY & FINER FURNITURE:** Exc. Pine 4 Door New York State Straight Front Cupboard in Beautiful Condition, An Unusual Open Top Pine Cupboard w/Draw Slide Work Area in Blue Paint, Scarce Dovetailed Cant Sided Blanket Box w/Nice Rat Tail Hinges, A Nice Lift Seat Settle Table in Refinished Pine, A Very Unusual Tiger & Bird's-Eye Maple & Cherry 3 Drawer Chest w/Fruit Carved Walnut Pulls (This chest has been modified to become the unusual chest that it is), Great Early Duncan Phyfe Style Mahogany 3 Section Banquet Table w/2 Additional Leaves all w/Banded Edges that Opens to 9.5 Feet, Set of 8 Country Chippendale Dining Room Chairs to Include 2 Armchairs all w/Slip Seats, A Very Nice Small Federal Style Mahogany Inlaid 2 Door Bar w/Pull Outs, A Nice Mahogany Spinet Desk, Nice Mahogany Drum Table, Stands, Marble-Top Chest & Stand, Victorian Furniture, Neat Walnut Narrow Bed Side Stand w/2 Drawers & Cabinet in Base and More. **ARTWORK & RELATED:** Early Miniature Oil on Canvas Portrait of Woman, Miniature Watercolor of Young Girl, Nice Dutch Oil on Canvas with Cows, Great French Cattle Poster, Posters of Ireland, Beautiful Enhanced Silhouette of Military Cadet in Frame, Prints, Frames Etc. **ACCESSORIES:** Your own Personal 1895 Leavitt Co. Dehorner, Nice Brass Pail w/Feet, Copper Dovetailed Pail w/Iron Forged Handle, Early Baskets, China, Pottery & Glass to Include a Nice Selection of Colored Pattern Glass Oil Fonts, Moser, Majolica (Etruscan "Shell & Seaweed" Pitcher), McCoy Pottery, Two Beautiful Stove Pipe Hats in their Original Hat Boxes and more.

We are fortunate to be having these fine items offered at public "online only" auction. This will be another Great Auction by Marathon Auction Sales. This is a sale Not to Miss. By the time you read this, Bidding will be in progress at: Marathonauction.hibid.com.

AUCTIONEER'S NOTES: ***It is suggested that the buyer inspect the merchandise before bidding. If at a distance, please inquire about items that may be of interest to you. Or otherwise, you bid at our own risk. Items are sold AS /IS with NO) returns. We make very good attempts to call Issues about every item that may have them and point this out to the bidder in the descriptions below the photo of the item on our Hibid site. PLEASE take the time to read these descriptions before you place your bids. Please Read Our Auction Details before You Place your Bids.***

Preview on Request by calling 1-607-849-4200 or 607-849-6305 or by e-mail at Antiquemad@aol.com. 15% Buyer's Premium, Credit Cards (Visa, M/C or Discover) for all Online bids unless you are local – Credit Cards, Cash or Good Check for local buyers. Please note: We process our Credit Card Buyers through Square .com. Payments for purchases are handled by Marathon Auction Sales. Shipping is available for smaller items. We do not Ship Furniture (Pickup only). E-mail shipping requests for doubtful items. Local Pickup of Items scheduled for the two days following the auction from 12 Noon to 5 PM. There is a slight 10 dollars or less, Fee charged for packaging & handling for each package. Items can be combined to save you money. We ship IN-HOUSE. So, Please be patient as this takes time. Other arrangements can be made.

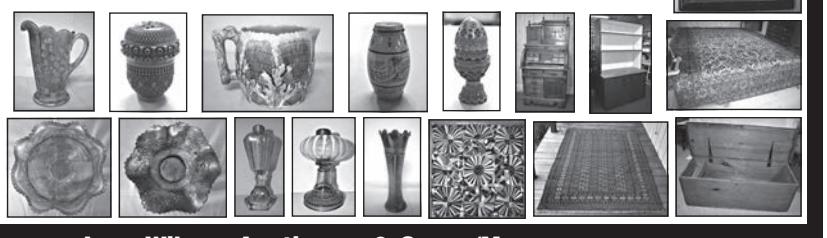

Jerry Wilcox: Auctioneer & Owner/Manager
1-607-849-4200 • 1-607-849-6305
Antiquemad@aol.com • BIDS AT: Marathonauction.hibid.com

Shipshewana Auction

Shipshewana TradingPlace est. 1922

ANTIQUE & MISCELLANEOUS AUCTION

Every Wednesday, Year-Round at 9:00 am EST

1840 2-Piece Shaker Cupboard

Welch Patti V.P. Clock

1890 2-Piece Hardware Store Cabinet (Oak)

Vintage Budweiser Sign

The items pictured above will sell in our September 15th Antique & Misc. Auction

Preview consignments at AuctionZip.com! Auctioneer ID #1945

We have seller space available. Call (260) 768-4129 to consign items!

www.ShipshewanaTradingPlace.com • (260) 768-4129 • 345 S Van Buren St, Shipshewana, IN 46565

ESTATE AUCTION #460 & #461

The Life Collection of Harry R. Garvin

SATURDAY, SEPT. 18 , 2021 AT 10:00 A.M.

*****LOCATION*****

92 Industrial Park Rd., MUNCY, PA

(Selling at our Gallery on the Farm, Look for the Windmill)

On Line Bidding with Live Floor Bidding will be conducted!!!

Primitives / Antiques / 25 Oil Paintings

Period Furniture / Turkish & Persian Rugs, Tapestry

#461 - 10:00 to 11:00 A.M. (Out Back) - Lots 186 to 277 consist of Antiques, Collectibles, Prints & Small Furniture Pcs - Online bidding for these lots will end at 9:30 A.M.(EST). Live Floor bidding will begin at 10:00 A.M. and end at 11:00 A.M.

#460 - 11:05 A.M. til Close (Main Hall) - Lots 1 to 185 consists of Antiques, Oil on Canvas Paintings, Period Furniture (some 18 & 19th Century) a beautiful 3 Piece Hepplewhite Dining Table, William & Mary Chest on Frame, Tapestries & Rugs will be sold **On Line with Live Floor Bidding INCLUDED.**

Go to HiBid.com to start bidding TODAY!!

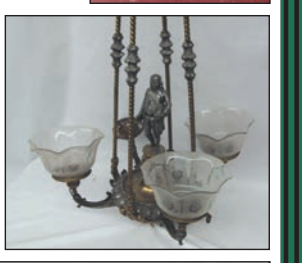

AUCTIONEER'S NOTE: The late Harry R. GARVIN PhD, of Mifflinburg PA, Member of the Dept. of English at Bucknell University, Collected Antiques for years (passing at the age of 103). The family has decided to make available, at public auction, his Life Collection for others to enjoy. FULL listing pictures on auctionzip.com (enter #5545) & GoToAuctions.com (enter 5228). Pandemic Social Distancing guidelines emphasized. Chairs provided, good food and laughter is available!!

Go to HiBid.com to start bidding TODAY!!

TERMS: Cash or good PA check. Out of State Checks with Bank Letter verifying funds or Auctioneer Approval. Credit cards (include lost 3% Discount). All verbal statements take precedence over previously written materials. All items are sold "AS IS, WHERE IS", No guaranties made by the seller. Significant Incident Date September 19, 2021. "NO BUYER'S PREMIUM". 6% PA Sales Tax applies unless REV-1220 AS+ Exemption form on file. Additional information on HiBid.com for payment & pick up.

Your Sale Our Specialty

PUBLIC AUCTION

SAT., SEPT. 18th @ 10:00 AM

Location: 5504 South 200 E., SOUTH OF FRANKLIN, IN 46131

Directions: From Amity, head west of US 31 on St. Rd. 252 4 miles to 200 E. (Airport Rd.) then south 1 mile to sale site. **Watch for Findley Auction Signs!**

Stuart and Barbara have been collecting antique furniture as well as various smalls. They feel it is time to downsize. The following is a partial list.

For pictures visit www.findleyauctioneers.com or www.GoToAuction.com ID #9063

FURNITURE: Hoosier cabinet; tea cart; corner cabinet; rolltop desk; men's wardrobe; washstand; icebox; chest with pull down top; several display cabinets.

COLLECTIBLES: Nice collection of art glass; paperweights; soapstone & Jade collection. Canada, Alaskan soapstone, ivory & bone; Indian pottery; approx. 100 arrowheads; approx. 20 crocks; approx. 15 brass fire extinguishers; brass & iron banks & toys; tin toys; toy fire trucks; Military toys; old books; several brass fire nozzles; wood art; walking cane collection; Sony large screen TV & Fisher stereo; Japan 12 pc. tea set.

AUTOS AND FARM EQUIPMENT: 1975 Convertible Cadillac Eldorado; 2007 Ford E. 350 van. Cadillac and van will sell w/reserve; 1987 Ford E 350 box truck; Case hay rake; 3 pt. Bush Hog; 3 pt. 6' disc.

TERMS: Cash or Check w/ID. 10% Buyer's Premium. Lunch Served. Setsers Port-O-Let

OWNERS: STUART & BARBARA BRIDGES

Findlay Auctioneers_____Your Sale, Our Specialty

FINDLEY AUCTIONEERS

KEVIN FINDLEY	WADE FINDLEY	BRUCE FINDLEY
(317) 919-2033	(317) 691-2234	(317) 509-7382
AU01035783	AU01047495	AU01046570

For Pictures visit: www.findleyauctioneers.com or www.GoToAuction.com ID#9063
Working with Associate Auctioneer: Tony Wright (AU19500183)
and Cashier: Kim Roberts
***** NOTE: AUCTION PREVIEW: Friday, September 17th, 10:00 AM to 12:00 Noon*****

EXCELLENT ESTATE AUCTION

Located at the Barry County Fairgrounds, 1350 N. M-37 Highway, go 4½ miles northwest of Hastings or 20 miles southeast of Grand Rapids on M-37

HASTINGS, MICHIGAN on:
WED. MORNING, SEPT. 22, 2021 – 10 AM

This is the first sale scheduled in the liquidation of this large and excellent antique collection. The auction covers many categories of collecting including Antique Cars including a restored 1954MG TF 2 door roadster and 1961 Triumph TR3 2 door roadster, Scooter & minibike, bicycles, Country Store antiques, Advertising and signage, Jackson County & City Collections, a wonderful clock collection including rare and scarce examples w/Grandfather, advertising regulators, carriage & china clocks, Lux and electric advertising clocks, mechanical and still banks, stained and leaded glass lamps, trade stimulators, windup and misc. toys, display cases, Maxfield Parrish prints and illustrated advertising calendars including Edison Mazda Light bulbs, antique bottles and jars, Advertising thermometers, pickle castors, barber bottles, oil lamps, Louis Icart Etching w/windmill stamp, Gutta Percha or Thermoplastic tintype cases, crockery with advertising, bakelite radios, antique pocket and wrist watches, excellent political and advertising buttons including early farm machinery dealer examples, Victorian pocket watch stands and holders and an excellent collection of over 50 pocket watches including railroad, Bunn Special, and gold examples., and more. **Go to our website for over 750 pictures of this 400 lot auction. This sale will be live and also phone bidding, as well as being posted on the Liveauctioneers.com platform for online bidding.**

144 S. Main Street,
P.O. Box 146
Vermontville, MI 49096

50 YEARS Celebrating More Than STANTON'S AUCTIONEERS & REALTORS Of Service

Ph. 517-726-0181
Fax 517-726-0060
e-mail:
stantonsauctions@sbcglobal.net
www.stantons-auctions.com

Steven E. Stanton - (517) 331-8150, Email - stevenEstanton@gmail.com
Michael C. Bleisch, (517) 231-0868, Email - mcbleish@gmail.com
Selling all types of personal property and real estate at auction anywhere.
Call for a no-obligation consultation ot discuss your personal situation.

JOHN AND PATRICIA KIRBY ESTATE ONLINE ONLY AUCTION

Begins closing Wednesday, September 22, 2021 • 6:00 P.M.
706 E Evergreen, Effingham

Large Collection of Hummels, Boehm Porcelain, Lladro Figures, Matt Lamb Abstract Oil Paintings, Vintage Philco Predicta Television, Frederick Remington Bronze Statue, Chinese & Japanese Antiques, Metalware, Artwork, Indy 500 Pit Badges and Glasses, Early Barbie Doll Collection, Vintage Toys, Pocket Watches, Pocket Knives, Roseville & Art Pottery, Glassware, Antiques and more.

Viewing: By appointment only
Call Executor Karen Luchtefeld 217-821-0722

SCHMID AUCTION (217) 857-1507
IL Auction Firm License No.: 444.000399
909 E Main St. • Teutopolis, IL 62467
Trent D. Schmid – Auctioneer • SchmidAuction.com

MASSIVE "ON-SITE" AUCTION

SAT., SEPT. 18, 9:30 AM
11502 E. Thompson Rd.
INDIANAPOLIS, IN
2-Possibly 3 Auction Rings

Vintage cars, motorcycle, metal adv. signs, antiques & collectibles, tools, patroliana, scrap metal & much more!!!

Go to www.BaxterAuction.com for photos
317-542-0026

SUBSCRIBE TODAY!

Charles Collins Auction Room

Presents **LARGE AUCTION**

Pocketknives - Collectibles - Primitives - Furniture

SATURDAY - SEPTEMBER 18th - 9:00 A.M.

LOCATION: Charles Collins Auction Room - 216 Edgewood Dr., Nicholasville, Ky.
We will be selling the pocket knife collection of the late Victor Robinson and the complete liquidation of Cathe Conn's inventory. Cathe was a long time dealer of antiques (primarily primitives) and has retired. Lots of good pieces and deco-rative items. Also, toys and collectibles from Lee Dale Stinnett.

9:00 A.M. POCKETKNIVES - Over 50 nice knives consisting of 10 Boker Knives, Several Case XX, Parker, Schrade, Frank Buster Cutlery and others. 67 lots in total. See website for photos and full list.
10:00 A.M. COLLECTIBLES - Adv. Yardsticks, Sev. Doorstops, Small Irons, C.I. Adv. Ashtrays, Banks, Toy Stoves, C.I. Well Pump, Toy Trains, Collectible Cars, Belt Buckles, Small Display Case and other misc. box lots. (Nice Christmas gifts).
10:30-10:45 A.M. CONN LIQUIDATION - SMALLS, PRIMITIVES, FURNITURE - Crocks, Yellow Ware, Sev. Pcs. Ironstone, Boiler, Copper Teakettle, Quilts, Coverlets, Braided Rugs, Sev. Old Baskets, Primitive Signs, 4 Old Sleds, Old Kitchen Utensils, Wood Kitchen Items, Several Pcs. Pewter, 2 Old Hanging Light Fixtures, Sev. Boxes of Misc. Horses, Ducks, Wood Mortar & Pestle, Several Wood Hanging Racks, Shaker Candle Holder, 2 Old Watering Cans, Old Vintage Clothing, Old Bonnets, Sev. Cookbooks and Decorating Books, Old Floor Lamps, Wood High Chair, Wood Doll Bed, 2 Hanging Mirrors, Primitive Hanging Cabinets, Cupboard, Small Primitive Corner Cupboard, 2 Bathroom Vanities Made From Dry Sinks, Small Butcher Block Table, Misc. Chairs, Small Drop Leaf Table, Square Oak Dining Table w/ 3 leaves, Old Dresser/Wardrobe, Spool Bed, Iron Bed, 5 Drawer Chest w/Mirror, Cherry Cannonball Bed, Cherry Dresser, Cherry Chest of Drawers, Cherry Nightstand, Pair of Cherry Twin Beds (made by Charlie Stratton), Sev. smaller wood pieces too numerous to mention.
AUCTIONEER'S NOTE: *An auction that offers a wide variety of items not seen everyday. Christmas is just around the corner. Here is your opportunity to do some early shopping.*
INSPECTION: **Friday - September 17th - 1:00-4:00 P.M.**
TERMS: Cash or Check with Proper ID

To View Photos visit charlescollinsauctions.com or auctionzip.com ID 22162

Office (859) 885-9446 — Charles Collins Auctioneer — Cell (859) 229-1209

ESTATE AUCTION

ONLINE ONLY - BID NOW !

COMPLETE HOUSE CONTENTS

Website: mcauctioneers.com for photos, registration, bidding

Onsite Preview: Mon., Sept. 20 from 4:00 - 7:00 PM

531 Chestnut St., INDIANA, PA 15701

Bids Close Online: Tues., Sept. 21 at 7:00 PM

Pick Up Only - No Shipping - 10% Premium

All from a Williamsburg inspired home. Featuring quality LR, DR, BR furniture - mahogany, pine, cherry; appliances, collectibles, antiques, sterling, pewter, silver plate, glassware, china, paintings/pictures, Oriental rugs, duck decoys, flat screen TV's, patio furniture, tools and general household items.

Seller: Estate of Marian Creps; Jacob Creps, Executor

MIKE CHARNEGO
CAI Auctioneer (AU-001659-L)
724-388-2247 724-479-2481
Email: mcauctioneers@gmail.com
Member: National and PA Auctioneer Associations

KIKO AUCTION ONLINE ONLY

18TH & 19TH C. FURNITURE - LAMPS - PAINTINGS - PRINTS - OLD BOOKS - STERLING & SILVER PLATE - PEWTER - BRASS CANDLESTICKS - GLASS - CHINA - POTTERY
Absolute auction, all sells to the highest bidders online only.
PICKUP LOCATION: CHAGRIN FALLS, OH 44023.
ADDRESS TO BE GIVEN TO WINNING BIDDERS.

STARTS: TUESDAY - SEPT. 14, 2021 - 12:00 PM
ENDS: TUESDAY - SEPT. 21, 2021 - 1:00 PM

PICKUP: THURSDAY - SEPTEMBER 23, 2021 – 3:00-6:00 PM

SHIPPING: Contact the UPS Store #6658 in Wadsworth, OH at (330) 594-2463. You can also e-mail your invoice to store6658@theupsstore.com
A minimum pickup fee of $20 will be charged by the UPS Store in addition to packing and shipping charges. Insured shipments of coins or currency may be subject to additional costs.

ONLINE TERMS: : Visa, MasterCard & Wire Transfer accepted. 15% buyer's premium on all sales. Information is believed to be accurate but not guaranteed. Multi Par auction process may be used. Register at kikoauctions.com for online bidding, full terms & pictures.

AUCTIONEER/REALTOR: Bill Gill, 330-418-8727
KIKO Auctioneers | (330) 455-9357 | www.kikoauctions.com

SELMA, NC I-95, EXIT 98

visitselma.org
For a free Visitors Guide call, 1-800-441-7829

17th Annual
Springfield, IL
Antiques Show & Sale
Sept. 17, 18, 19, 2021
Fri. & Sat. 10 AM-5 PM, Sun. 11 AM-4 PM

Over 50 Quality Dealers from Across the U.S.

Admission $7.00 per person

Save $1.00 each with this card

Expert Chipped and Damaged Crystal Repair On Site. Repair services available for: Silver, costume jewelry, bead stringing, furniture repair and chair caning

State Fairgrounds - Orr Building
N. 5th St. & 4H Ln., Use Gate #11 & 9
Springfield Illinois Antique Show AADA

ANGEVINE PROMOTIONS
JR & Connie Angevine
2899 S. Woodland Blvd., DeLand, FL 32720
www.AngevinePromotions.com
jrangevine@aol.com

Please report late delivery

AntiqueWeek strives to provide customers with the best delivery possible. Occasionally, areas of the country do not receive timely delivery of the paper. The goal of *AntiqueWeek's* late delivery staff is to work with the USPS to get your paper to you – on time, every time. If your paper is not delivered on or before the issue date, please let us know.

These areas experienced multiple reports of late deliveries during the week of 08/17/21: there are none.

These states reported single reports of late delivery for the same week: Michigan.

Roxanne Diggs 1-317-464-6478

1-800-ASK-USPS or 800-275-8777 & 800-877-8339

Our staff members will continue to address the late delivery reports we receive. We are constantly striving to rectify the late delivery problem. Please call our customer care center at (800) 876-5133 or email subscriptions@antiqueweek.com to report late delivery. Continue to report delivery issues if problems are not fixed after the first call so staff members can continue to report these difficulties to the USPS.

In order to ensure everyone can see the paper on time, *AntiqueWeek* uploads each issue every Saturday morning to its website. The online issue is free to subscribers and totally keyword searchable. Visit www.antiqueweek.com.

If you enjoy ***AntiqueWeek*** you might also try our **Farm World** newspaper!

Farm World

SUBSCRIPTIONS

TO SUBSCRIBE TO FARM WORLD CHECK THE BOXES

❑ NEW ❑ RENEWAL ❑ GIFT ONLY

(Indiana, Ohio, Kentucky, Tennessee, West Virginia, Illinois & Michigan):

❑ **6 MONTHS Subscription $24.00** ❑ **1 YEAR Subscription $39.95**
❑ **2 YEARS Subscription $75.00** ❑ **3 YEARS Subscription $99.00**

(Other States):

❑ **6 MONTHS Subscription $30.00** ❑ **1 YEAR Subscription $52.00**
❑ **2 YEARS Subscription $95.00** ❑ **3 YEARS Subscription $135.00**

CHARGE TO: ❑ VISA ❑ Discover ❑ MasterCard ❑ American Express

#_____ Exp._____ CVV _____

❑ Enclosed $_____ for my subscription. Gifts - Send your name & label or acct. #

My Name _____

Address _____
(Show mailing address, especially if it's a P.O. Box)

City _____

Attach Mail Label
or send Acct. #
and expiration date
above name
write any label corrections

State _____ Zip _____ Phone _____

Signed _____

Save $1.00 Per Year On A Gift Subscription (if you are a paid subscriber)

❑ **Each 1 Year GIFT $38.95** **(Outside IN, OH, KY, TN, WV, IL & MI):*
❑ **Each 2 Year GIFT $73.00** ❑ **1 Year GIFT $51.00*** ❑ **2 Year GIFT $93.00***

DONOR GIFT CARDS WILL BE SENT

Name _____

Address _____
(Show mailing address, especially if it's a P.O. Box)

City _____ State _____ Zip _____
(Omit Zip if not sure)

(For Card) Gift From _____

SEND SAMPLE COPY

Gift Name _____

Address _____
(Show your mailing address, especially if it's a P.O. Box)

City _____ State _____ Zip _____
(Omit Zip if no sure)

Mail to: Farm World, PO Box 90, Knightstown, IN 46148
Or, you may PHONE TOLL FREE to subscribe!
Call toll-free 1-800-876-5133; inside area 765-345-5133
You may also subscribe online at www.farmworldonline.com

To send ad copy via FAX: Ext. #398 (business hours or 1-800-695-8153 direct after hours).
YOU MAY CHARGE with VISA, MasterCard, Discover or American Express by phone, or we will bill you.
PHONE HOURS: Telephone hours 8:00 am-4:30 pm EST, Monday through Friday.
Closed Saturday. Evenings & weekends, answering machine will record your subscription, ad or message.

CLASSIFIED ADS FOR SALE & WANTED CODES *(W INDICATES WANTED)*

Advertising 52	Clocks 10	Jewelry 11	Political 22
Antiques 30	Coin Oper. Mach. . . . 66	Kitchenware 43	Postcards 39
Arts & Prints 4	Coins, Medals 37	Lamps 17	Pottery 8
Autographs 64	Collectibles 31	Periodicals 47A	Primitives 23
Autos-Parts 2	Collectors' Books . . 32	Mailing LIsts 58	Radio 54
Banks, Toys, Games . 6	Decoys 65	Marbles 36	Railroad 25
Bells 5	Dolls 12	Military 53	Real Estate 1
Books On Antqs . . . 33	Electronics 54	Miscellaneous 45	Refinishing, Restoring. 34
Books For Sale 48	Furniture 15	Movies 44	Sculpture 46
Books Wanted 47	Genealogy 49-51	Musical 20	Silver 27
Bottles 7	Gold 63	Notices 59	Sports Items 35
Breweriana 60	Guns, Knives 14	Oriental Rugs 61	Stamps 38
Business Equip. . . . 24	History 50	Orientalia 57	Tobacco 56
Business Op 19	Indian Artifacts 16	Paper Items 29	Tools 28
Cameras 21	Inkwells &	Pens-Pencils 55	Typewriters 24
China, Glass 9	Inkstands 62	Periodicals Wanted . 47	Unusual 18
Civil War 13	Insulators 7	Photos 39	Vintage Fabrics 26

These Ads Run in Both Editions – 65,000 Circulation

5% DISCOUNT if paid in advance or within 10 days after billing.

Bold border top & bottom costs $2.00 extra per run.

CLASSIFIED DISPLAYS (in a border)
Start at $23.00 per column inch

10 word minimum

DEADLINE – TUES. 12 NOON

7 point type – 27¢ word
8 point type – 37¢ word

7 point bold – 32¢ word
8 pt. bold – 41¢ word

Run 2 weeks & get 3rd week free!!
Series Discounts are below:

4-12x = 12% off **13-25x = 15% off**
26-50x = 18% off **51x or more = 23% off**

Number and street name counted as separate words
City, state, zip code are FREE

OR ... ask about our
10 pt. bold and 14 pt. bold

7 pt.-8 pt

10 11 12 13 14 15 16 17 18 19 20 21 22 23 24 25 26 27 28 29 30 31 32 33 34 35

(Below information will not be included in ad, please specify above)

NAME _____

ADDRESS _____

CITY _____ **STATE** _____ **ZIP** _____

PHONE _____

Run my ad _____**times. Classification preferred**_____.

Charge to: ❑ **VISA** ❑ **MasterCard** ❑ **American Express** ❑ **Discover**

No._____ **Exp. Date**_____ **CVV**_____

I enclose $_____. **(50¢ added if we bill you.)**

Payments when billed, are due within 10 days or a 1% (50¢ minimum) finance charge is payable each month. (This is an annual rate of 12%.) Additional charges will be added for accounts sent to collection and NSF checks.

Mail Your Ad to *AntiqueWeek*, PO Box 90, Knightstown, IN 46148 • FAX – Toll-Free 1-800-695-8153
PHONE TOLL FREE 1-800-876-5133, EXT. 133 • Or e-mail dshelton@antiqueweek.com
TOLL FREE HOURS: Mon. & Fri. 7am-4:30pm. Tues.-Thur. 8am-4:30pm Evenings & weekends answering machine will record your ad or message.

SURE SALE BOOK AD RATES

You may advertise up to 10 used books. Two extra items allowed at a cost of $2.00 each. (Grand total of 12 items.) Only books, magazines or newspapers may be advertised. We reserve the right to reject & edit any ad.

Books must be out-of-print or at least 20 years old. If the book is not 20 years old & it is out-of-print, you must include "op." ***The date books were published must appear in ad.*** If there is no date on the book, you must include "nd." A book is considered in print if someone has a quantity of them available to trade or sell.

Deadline – Wednesdays 12 days in advance of date of issue
Rates for up to 10 priced items.

Total Selling Price of all items in ad	Sure Sale Ad Cost
up to $42	$ 7.00
$43 thru $70	$11.30
$71 thru $115	$16.15
$116 thru $159	$20.80
$160 & up	$22.70

REMEMBER -
If unsold after first run, we'll re-run 1 more time.

On commonly known titles, explanation of content must be omitted. A total of 120 characters (each individual space – such as a letter, a comma, a 1-digit number, etc.) are allowed for the title; and a toal of 120 characters are allowed for the description of the book. This does not include the price you are asking for the book. Postage must be included in book prices.

A checking copy containing the ad will be sent upon request for you to clip and return with sold items crossed off. We will publish the second time in our next available issue at no charge. Second time run must be submitted within **THREE** months of the first run.

Minimum for Sure Sale book ad is $7.00. You must show one price per item. You may also add "will consider other offers."

Sure Sale book ads must be paid for in advance of publication. Any reference to price lists, wants to buy, etc., must be run as separate ad.

BOOK ABBREVIATIONS

(See "vocabulary of abbreviations" in a dictionary for others.)

1st – first
aeg – all edges gilded
auth – author
bk – book
bks – books
bdg – binding
bkpl – bookplate
bkstrp – backstrip
bl – blue
brok – broken
buck – buckram
• – copyright
ca – approximately
cat – catalog
chp – chipped
cl – cloth
col – color
conts – contents
cpy – copy
cv – cover
CWO – check with order
dec – decorated
dict – dictionary
disb – disbound
dj – dust jacket
dlr – dealer
dw – dust wrapper
ea – each
ed – edition or editor
Eng – English
engr – engraved
ex-lib – ex-library
ep – endpaper
f – fine
facs – facsimile
f/o – fold out
fr – fair
front – frontispiece
fwd – foreword
fx – foxing
g – good
grn – green
hist – history
hndbk – handbook
hng – hinge
il – illustrated/illustration
ins – inside
inscr – inscribed
lea – leather
lf – leaf
litho – lithograph
ls – loose
ltd – limited
m – mint
mag – magazine
mssg – missing
mrbld – marbled
nd – no date
np – no place
nm – name
ny – no year
op – out of print
ow – otherwise
own – owner
p – poor
pamph – pamphlet
pg – page
photo – photograph
port – portrait
pp – pages
ppd – postpaid
pref – preface
pres – presentation copy
prev – previous
priv prntd – privately printed
pub – published/publisher
rbkd – rebacked
reprd – repaired
rev – revised
SASE – self addr. stamp. envelope
sig – signature
slpcs – slipcase
sl – slight
sp – spine
stns – stains
teg – top edges gilt
vf – very fine
vg – very good
vo – size
vol – volume
wn – worn
w/ – with
w/o – without
wr – wear
wt – weight
yr – year

You may use AntiqueWeek's special Sure Sale ad rates to save money. If you prefer you may also use the regular classified ad rates for books: 7 point 27¢ or 8 point 37¢ per word. Pay 2 weeks, get 3rd week FREE.
Minimum charge $2.70. Be sure to call us on toll-free line if item is sold before your ad expires.
You get credit or refund if you notify us after 1st week.

Mail your Check, MO, Visa, MasterCard or American Express number to

AntiqueWeek, **P.O. Box 90, Knightstown, IN 46148**

Wanted Ads

Fax your advertisement toll-free 1-800-695-8153.
Telephone hours 8a.m. - 4:30p.m. Monday thru Friday. Evenings and weekends answering machine will record your ad or message.
Call Melissa at: 1-800-876-5133, Ext. 352.

2W Vehicles-Autos-Parts-Wanted

WANTED OLD MOTORCYCLES
1940's, 1950's, 1960's, 1970's: KAWASAKI, Harley, BMW, Triumph, HONDA, Norton, BSA, Indian, ETC. Buying "as is" any condition, pick up. Call for a CASH offer:1(800)220-9683 www.wantedoldmotorcycles.com

9W China-Glass & Paprwts.-Wntd.

New This Week!

Silhouette Hall China, 90-110 pieces, place settings and kitchen pieces, 513-379-9675

31W Collectibles Wanted

REWARD:THOUSANDS $ PAID FOR INFORMATION OR RETURN OF LG MILK GLASS COVERED ANIMAL DISH COLLECTION. TAKEN FROM HILLSBORO OH, NO QUESTIONS. CALL 937-509-7024

44W Movies Wanted

AAA PRICES FOR MOVIE POSTERS. Lobby cards, window cards, 1-sheets, glass slides. Dwight Cleveland, PO Box 10922, Chicago, IL 60610-0922. 773-525-9152. posterboss@aol.com

45W Miscellaneous Wanted

Original Devoe paint sign w/ hand brush and can, also want BPS look into it paint sign. Call or text 386-965-0648

For Advertising Information Call: 1-800-876-5133

For Sale Ads

Wanted Ads on preceeding pages.
Books For Sale following For Sale Ads.
Fax your advertisement toll-free 1-800-695-8153.
Telephone hours 8a.m. - 4:30p.m. Monday thru Friday. Evenings and weekends answering machine will record your ad or message.
Call Melissa at: 1-800-876-5133, Ext. 352.

9 China-Glass

Selling depression and carnival glass, multiple patterns and colors, call for more info, 845-415-0064, Pine Bush, NY

15 Furniture

New This Week!

25% off through Sept. 30. https://etsy.com/shop/GlidedEyeDecorative/

Tell Them You Saw Their Ad In *AntiqueWeek*

18 Unusual

Boy Scout Memorabilia Wanted, local, national, worldwide, send list, Eagle Scout 170 East Division #102. Manteno, IL. 60950

27 Silver

New This Week!

Wanted to sell my silver collection (500 items - 1304 oz) in bulk. Contact jmuirn74@yahoo.com for Excel spread sheet and photos, offers over $20,000

AntiqueWeek NEWS YOU CAN USE

59 Notices

"Vendors"Free booth space available at our annual Antique Advertising Specialty Show on March 19th, 2022, located at the Indiana State Fairgrounds, Indianapolis. This is one of the largest markets for only 40+ year old advertising in the world. Signs, Displays, Clocks, and all other forms of Advertising. For Info: IAAshow.com Contact: damongranger@gmail.com

Classified Word Ads

7 pt. type - 27¢
7 pt. bold type - 32¢
8 pt. type - 37¢
8 pt. bold type - 41¢

Did you know...

- You can place a classified ad in *AntiqueWeek* for as little as $2.70?
- All *AntiqueWeek* classified ads also appear on antiqueweek.com at no additional charge?
- If you run your ad for two consecutive weeks, the third week is free?

Follow us on Facebook

www.facebook.com/antiqueweek

America's Quickest And Greatest Used Book Mart

Books For Sale or Wanted

Fax your advertisement toll-free 1-800-695-8153.
Telephone hours 8a.m. - 4:30p.m. Monday thru Friday. Evenings and weekends answering machine will record your ad or message.
Call Melisssa at: 1-800-876-5133, Ext. 352.

Got Any Books You Would Like To Sell??

Call Today To List Your Books Here!!

Contact Melissa At 1-800-876-5133 ext. 352

Nemadji Pottery

FROM FRONT PAGE

water in their center. A pottery piece was dipped in the clear water, and the colors quickly raced to adhere. A final twist before removal from the water resulted in the colorful swirls.

For once, the company's promotional claims were right on the money. The ads trumpeted that "the coloring of Nemadji pottery is accomplished in a manner that allows no two pieces to be exactly alike."

Hellman's influence at Nemadji was massive, yet his stay was short-lived. He remained there only until 1931, before leaving for Colorado, and the eventual establishment of his own studio near the Garden of the Gods. However, his contribution to the Nemadji story can't be overemphasized. Despite the introduction of other product lines over the years, Hellman's original designs and techniques remained Nemadji's bread-and-butter. That lasted right up until the company's closing in 2002.

Nemadji was essentially "art pottery for the masses", but two things were necessary to guarantee its continued success: dependable sales outlets, and an intriguing storyline which would captivate potential buyers.

Nemadji found the ideal retail outlet in gift shops catering to the tourist trade. As highway travel became more commonplace, particularly after World War II, families piled into the station wagon for fun-filled trips into the Wild West (or at least South Dakota). Souvenirs of these rambles were called for, and Nemadji was there. Each winter, commissioned Nemadji sales representatives made the rounds of trading posts and tourist stops, taking orders for the following year's lineup of vases and pots. Each spring, Nemadji employees worked overtime to fill that avalanche of orders. And each summer, weary-but-happy travelers headed for home, clutching the treasured "Nemadji Indian Pottery" picked up during their journeys.

When it came to a sellable storyline, there were of course all those ads and inserts, romantically lauding the "Indian" heritage of Nemadji Pottery. Clayton Dodge took things a step further, with base stamps featuring an arrowhead, and the wording "Hand Made Nemadji Indian Pottery (from Native Clay)." To please those tourists in search of authenticity, Dodge even had a variety of other stampings available, depending on where a particular shipment was to be sold: "Nemadji Blackhills Pottery"; "Nemadji Badlands Pottery--Contains Badlands Clay"; and the more all-encompassing moniker, "No. Dak."

That custom died out, but in the 1950s, Ted Hustead, founder of South Dakota's ubiquitous tourist attraction Wall Drug, asked Nemadji to resume stamping "Contains Badlands Clay" on pottery sold at his store. Harold Wahlstrom, then Nemadji's owner, turned down the request, even after Hustead sent a box of "Badlands Clay," suggesting Wahlstrom mix a bit in with each batch, to justify the stamp.

Was there any real connection at all between Nemadji and Native Americans? The answer is "sort of." Although the Moose Lake area was once home to the Ojibwe, by the time of the town's founding in 1870, most of the original inhabitants had long since been moved to reservations. They did leave behind, however, a notable reminder of their presence: the name "Nemadji." What did it mean? Translated as "left hand," "Nemadji" was simply a directional term for the region's first river on the left, which emptied into Lake Superior.

And that was it. Despite the legends and wishful thinking, there was no "Nemadji tribe" behind Nemadji Pottery. Instead, in an era before cultural appropriation was recognized, enterprising ceramists created their own swirling interpretations of "Southwest style" pottery, and publicists did the rest. While not what original buyers presumed it to be, Nemadji Pottery has since found its own niche, particularly as an accent for Mission and Modern décor schemes. It's affordable, too: most pieces sell for well under $50. Nemadji once filled souvenir shops nationwide. Taken on its own terms, as a lovely example of mid-century Midwest entrepreneurship, Nemadji continues to fill collectors' shelves today.

Nemadji Pottery courtesy of Maureen Maher. Photo Associate: Hank Kuhlmann

Donald-Brian Johnson is the co-author of numerous books on design and collectibles, including "Postwar Pop," a collection of his columns. Please address inquiries to: donaldbrian@msn.com

Above: Souvenir Nemadji vase with "Montana" label, 3-1/2" h.

Above: Pot marked "Nemadji Blackhills Pottery," 4" h.

Above: Nemadji Earth Pottery hanging pot, 3-1/2" h.

Below: Orange stripe vase marked "Nemadji Indian Pottery—Native Clay." 3-1/2" h.

Below: Rippled "beehive" vase, Nemadji Earth Pottery. 6-1/4" h.

Above: Nemadji pitcher, with the marking "Contains Badlands Clay." 7-1/2" h.

Below: Small Earth Pottery vases in sunset shades. 3-1/2" h.; 2-1/4" h.

Above: Yellow-orange Earth Pottery pot, 5-1/4" h.

BUNCH AUCTIONS

FINE & DECORATIVE ARTS AUCTION

TUESDAY • SEPTEMBER 28 • 10 AM

VIEW ALL LOTS

William Bunch Auctions invites you to participate in our finest sale of the year! The auction showcases 500+ lots featuring 80 lots of Mackenzie Childs furniture & accessories, 90+ lots of excellent 18-20th C traditional & modern design furniture, 40+ lots of fresh to market fine art, 60+ lots of 18-20th C Irish/English/French/American silver, 2 Steinway pianos, high end porcelain, pottery, sculpture, Belle Epoque decorative objects, Baccarat, Waterford, Lalique, Herend, Doulton, Tiffany, Galle, Daum, Wedgwood, Meissen, Vienna, Sevres, Sitzendorf, Gaston Lachaise bronze, and so much more!

To view the complete illustrated catalog, use your smart phone to scan the QR code or visit us on the web at www.bunchauctions.com.

Preview
Friday, September 24, 10AM - 4PM
Monday, September 27, 10AM - 4PM

Location
1 Hillman Drive
Chadds Ford, PA 19317

Website
www.bunchauctions.com

Contact
+1 (610) 558 1800
info@williambunchauctions.com

1. LOT 40104: 18TH C LIFT LID PAINTED DEMILUNE COMMODE
Likely Italian, 46" H x 37" W x 23" D
$6,000 - 12,000

2. LOT 40151: PEDRO FRIEDEBERG CARVED "HAND" CHAIR
Signed on base, 34-1/2" H x 17" W x 20" D
$8,000 - 12,000

3. LOT 40156: BANDED & INLAID MAHOGANY EJ VICTOR BREAKFRONT
91-1/2" H x 90" W x 14" D
$3,000 - 6,000

4. LOT 40461: GASTON LACHAISE BRONZE NUDE SCULPTURE
Signed "G. Lachaise 1933", 13-1/2" H excluding base
$4,000 - 8,000

5. LOT 40268: MAHOGANY HERSCHEDE 9-TUBE HALL CLOCK
C 1970-80, 86-1/2" H
$1,500 - 2,500

6. LOT 40590: ROBERT HENRI FEMALE NUDE STUDY
Oil on board, signed "Robert Henri", 23-5/8" x 19-3/4", framed 24-1/8" x 28-1/8"
$3,000 - 6,000

7. LOT 40600: FRANCOIS AUGUSTE ORTMANS LARGE PASTORAL LANDSCAPE
Oil on canvas, signed "Aug'te Ortmans", mounted in a 19th C gilt fluted cove frame, 38" x 51", framed 50" x 63"
$8,000 - 10,000

8. LOT 40577: MANNER OF FRANCISCO MENESES OSORIO "ST. FRANCIS"
18th or 19th C, oil on canvas, signed "O. F. Meneses", 39-3/4" x 48-1/2", framed size 45-1/4" x 53-3/4"
$3,000 - 6,000

9. LOT 40302: (6) PC TIFFANY & CO MAKERS STERLING SILVER TEA SET
103 TO, presented on a Tiffany & Co Makers silver soldered tray
$2,500 - 3,500

10. LOT 40077: MACKENZIE CHILDS PAINT DECORATED "RIDICULOUS" BENCH
29-1/2" H x 50" W x 20" D
$1,500 - 2,000

11. LOT 40316: PAIR OF FRENCH 950 SILVER PEDESTAL SALTS, WINGED SWANS
Paris, C 1819-1838, 3 1-4"l, 3 1-2" h, w/ spoons, 8.65 TO
$600 - 1,200

12. LOT 40609: MARC CHAGALL "L'ANGE DU JUGEMENT"
Color lithograph on paper, edition EA, pencil signed "Marc Chagall", 20-1/4" x 17", framed 39-1/2" x 30-1/4"
$600 - 1,200

13. LOT 40805: FRENCH GILT BRONZE AND PORCELAIN MOUNTED DESK STAND
13" L x 9 " D x 4-1/2" H
$400 - 600

14. LOT 40586: ANDY WARHOL SCREENPRINT "MAO"
Silkscreen on wallpaper, signed "Andy Warhol" in felt tip lower left, 39-1/2" x 29-1/2" sheet
$600 - 1,200

PREVIEW POLICY: Masks must be worn at all times during preview & pickup.
We ask for your patience and cooperation during these unusual and trying times.

Online bidding made available by:

BUNCH LIVE liveauctioneers invaluable

Auctioneer License # PA AU-002314-L