$1.50

AntiqueWeek

The Weekly Antique Auction & Collecting Newspaper

Vol. 56 Issue No. 2832 WWW.ANTIQUEWEEK.COM February 6, 2024

Whiskey and rare spirits have collectors buzzing

By William Flood

They may not be collectibles in the traditional sense, but rare spirits, like bourbons, scotches, and fine wines are as hot as a Louisville summer. Whether you are a connoisseur trying to build a noteworthy collection or an investor trying to beat Wall Street, here are some things you need to know about spirits collecting.

During Covid lockdowns, many people turned to mixology and learning about quality liquors as an at-home pastime. Often, as their knowledge and pallets matured, they gravitated to better and often rarer offerings. Since the quantity of aged spirits is fundamentally fixed, the increased demand puts pressure on the available supply. In an interview for GQ, Joseph Hyman, a fine spirits specialist for Skinner Auctioneers said, "People are drinking [rare spirits], they're getting in shorter and shorter supply, and the demand has been growing." The pressure was exacerbated after Covid as high-end bars and retailers started snatching up exclusive bottles for their patrons.

As demand increased, it created upward price pressure. While that's been a phenomenon in the wine industry for decades, it started spilling over, particularly to American whiskeys and bourbons. The numbers can be staggering. An $80 MSRP bottle of famed Pappy Van Winkle can fetch over $5,000 — if you can get your hands on one!

Left: Spectrum Wines' January 2024 auction featured nearly 6,800 lots. A four-bottle lot of French Ducru-Beaucaillou 2019 reached $672.

Above: In 2022, Menish Productions held a Kentucky flood relief benefit auction. Among the offerings was a 20-year-old Double Eagle Bourbon in a collector's decanter that sold for $14,100.

While American whiskeys are in the spotlight, they are not the only category with a following. Scotch already has its fans. Last year, the specialty auction house Whiskey Auctioneers sold a 12-year Port Ellen Scotch, originally produced in 1980 to honor Queen Elizabeth's visit to Islay, for $107,000. In 2019, Sotheby's auctioned a rare 60-year-old Macallan Scotch for a staggering $1.9 million!

Sotheby's says demand for Burgundy is also strong. Proof was in the bottle in December during Bonhams Skinner's final 2023 Fine Wines & Rare Spirits Auction. Four multiple-bottle lots of French Burgundies, including a six-bottle lot of Domaine de la Romanee Conti Richebourg 1990, exceeded $15,000.

Then, there's rum. Lauren Robinson of San Diego's Raised by Wolves cocktail bar said in Barron's, "After whiskeys, rum is where we're seeing the most collecting. One of the great things about

See Whiskey Collectors on page 23

Above: Spirits of all kinds can command impressive prices. A two-bottle lot of Chartreuse Jaune Voiron "Une Tarragone" liqueur, 1936-1941 hit $5,538 at British auctioneer Zachy's auction.

Below: A single bottle of Japanese Karuizawa Emerald 35-year-old bourbon cask whiskey was auctioned by Bonham Skinner in December for $22,500.

Shop Over 700 Unique Dealers
Heart of Ohio Antique Center
Follow America's Favorite!
YouTube | @HeartOfOhioAntiques | @BernerBrotherAntiques
Heart of Ohio Antique Center | 4785 E. National Road, Springfield, Ohio 45505 | (937) 324-2188 | heartofohioantiques.com | Open Daily 9:30am - 6:00pm

SCOTT ANTIQUE MARKETS
ANTIQUE AND DESIGNER ITEMS
740.569.2800 | www.scottantiquemarkets.com
America's Favorite Treasure Hunts!
Atlanta Expo Centers 3,500 BOOTHS!
Atlanta, GA
2024 Feb 8 - 11 Apr 11-14
Mar 7 - 10
2nd Weekend Every Month
Ohio Expo Center 800-1,200 BOOTHS!
Columbus, OH
2024 Jan 27 - 28
Feb 24 - 25

FEBRUARY 15-17
FAIRGROUNDS NASHVILLE
401 Wingrove St. Nashville, TN 37203
!!CHECK OUR WEBSITE FOR TICKET INFORMATION!!
THE NASHVILLE SHOW
ANTIQUES + ART + VINTAGE
JENKINS + CO.
TheNashvilleShowAntiques.com
Don't miss NASHVILLE VINTAGE CLOTHING & JEWELRY Feb. 16 & 17
Tickets and more info available on website VINTAGECLOTHINGANDJEWELRY.COM
Early bird: Thurs. 8 to 12 • Gen Adm: Thurs. 12 to 5, Fri. 9 to 5, and Sat.10 to 4 • For more info: 317-431-0118 or JonJIndpls@gmail.com

NEWS

Handel lamps have been burning bright for years

By Larry LeMasters

Adoph Eydam and Philip Handel founded the Eydam and Handel Company in 1885, but in 1892 the partnership split when Eydam jumped ship to work for a rival company. Handel quickly changed the company's name, in 1898, to Handel & Company, which was later changed to the Handel Company. The company was originally formed in Meriden, Connecticut, to produce lamps and decorative glass designs. Finally, in 1903 the Handel Company became incorporated.

The Meriden Illustrated, in 1911, wrote, the Handel Company "has obtained a national reputation for the artistic and high quality of their product."

At that time, Philip Handel was president and treasurer of the company, and the company employed about 125 craftsmen. Production continued at the company's plant in Meriden, and there was a company showroom in New York City at West Broadway and Murray Streets.

Handel lamps were originally marketed to upper-middle class families through high-end department stores, showrooms, or popular magazines of the times. At the time they were produced, Handel lamps were some of the most expensive lamps sold in America.

Philip Handel exhibited his lamps at the 1889 Delavan Opera House Exposition held in Meriden, and the 1915 Industrial Art Exhibition held at the National Museum in Washington DC, which is part of the Smithsonian group of museums.

Handel lamps are known for their reverse-painted shade. Handel lampshades had distinct round, conical-shapes and the reverse painted scenes were highly detailed, captivating nearly all people who saw one. Handel lamps, in good condition, routinely sell for around $8,000 because of their beauty and uniqueness.

Above: Reverse painted Handel "Poppies" table lamp, circa 1928, that was offered in October 2023 for a starting bid of $28,000.

Above: Gorgeous Handel lamp, circa 1920, offered on the Internet by 1st Dibs, with a stunning reverse painted scene that is valued at $27,500.

Handel created lamps from 1893 to 1933, and his company remained in business until 1941 when it was officially closed, making the Handel Company one of America's premier lighting companies in the first half of the 20th century. Nearly all Handel lamps are signed on the inside of the shade and on the metal lamp base, making field identification of genuine Handel lamps rather easy. However,

See Handel Lamps Page 4

Frederick Douglass speech hits $82,815 at Schultz auction

By Eric C. Rodenberg

CLARENCE, NY – Lying in a box for nearly a half century in the Clarence Historical Society, a pamphlet of a speech by renowned abolitionist and escaped slave Frederick Douglass sold for $82,815 at Schultz Auctioneers' Nov. 24-26 sale.

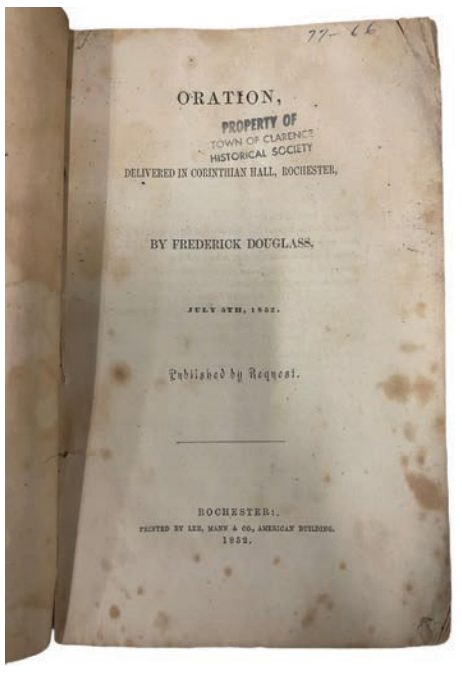

ORATION,

PROPERTY OF TOWN OF CLARENCE HISTORICAL SOCIETY

DELIVERED IN CORINTHIAN HALL, ROCHESTER,

BY FREDERICK DOUGLASS,

JULY 5TH, 1852.

Published by Request.

ROCHESTER:

PRINTED BY LEE, MANN & CO., AMERICAN BUILDING.

1852.

Left: Only 100 copies were originally printed of What to the Slave is the Fourth of July speech delivered on July 5, 1852, in the Corinthian Hall in Rochester, New York.

Right: A printed pamphlet of a speech delivered by abolitionist and escaped slave Frederick Douglass sold by Schultz Auctioneers of Clarence, New York, for $82,815 on day two of the auction company's Nov. 24-26 sale. The heated bidding war between two phone bidders boosted the price of the 1852 speech.

Telling the audience at Corinthian Hall in Rochester, New York, the day after Fourth of July 1852 celebrations in that city, "This Fourth of July is yours, not mine. You may rejoice, I must mourn."

Within the text of his speech, Douglass strongly criticized the attitude of religious people who kept silent about slavery and charged that ministers committed a "blasphemy" when they taught it as sanctioned by religion. He pointed out that a law passed to support slavery was "one of the grossest infringements on Christian Liberty, adding that pro-slavery clergymen with the American Church "stripped the love of God of its beauty, and leave the throne of religion a huge, horrible, repulsive form," and "an abomination in the sight of God."

"It was perhaps the greatest antislavery oration ever given," according to Yale Professor and Historian William S. McFeely (1930-2019).

The great orator was invited to speak in Rochester (about 60 miles east of Clarence, New York) by the Ladies of the "Rochester

See Schultz Auction Page 5

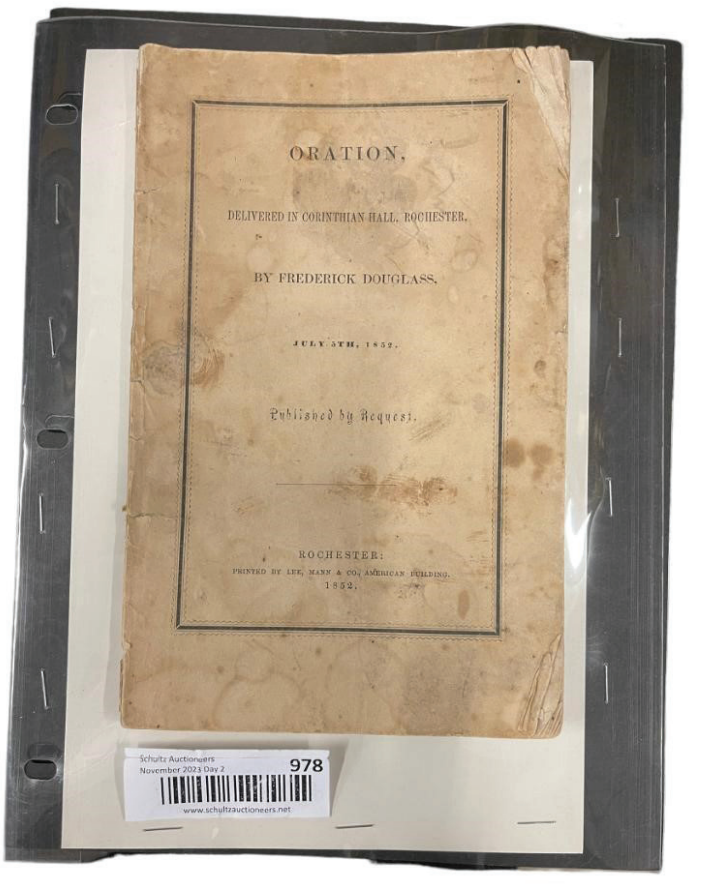

ORATION,

DELIVERED IN CORINTHIAN HALL, ROCHESTER,

BY FREDERICK DOUGLASS,

JULY 5TH, 1852.

Published by Request.

ROCHESTER:

PRINTED BY LEE, MANN & CO., AMERICAN BUILDING.

1852.

Schultz Auctioneers November 2023 Day 2 978 www.schultzauctioneers.net

Contacts

Publisher:
Tony Gregory
Telephone: 1 800 876 5133 ext 321
tony@antiqueweek.com

Subscriptions/Delivery
Telephone: 1 800 876 5133
subscriptions@antiqueweek.com

Advertising representatives:
Telephone: 1 800 876 5133
Fax: 1 800 695 8153

Managing Editor:
Connie Swaim
Telephone: 1 800 876 5133 ext 131
Connie@antiqueweek.com

Advertising Manager:
Dan Morris
Telephone: 1 888 342 3232
dmorris@antiqueweek.com
Fax: 1-850-342-1777

Jessica Davis
Telephone: 1 800 876 5133 ext 133
advertising@antiqueweek.com

AntiqueWeek (ISSN 0888-5451) is published weekly (except Christmas week) by

MidCountry Media, Inc.

P.O. Box 90
27 N Jefferson St.
Knightstown, IN 46148-1242

Founded in 1968 by Tom and Peggy Mayhill.
US subscription $47.00 per annum.
Periodicals postage paid at Knightstown, Indiana 46148 and additional mailing offices.
Postmaster: Please send changes of address to P.O. Box 90, Knightstown, IN 46148

Fontaine's

Invitation to Consign
May 18, 2024

Tiffany Studios
"Peony" Table Lamp

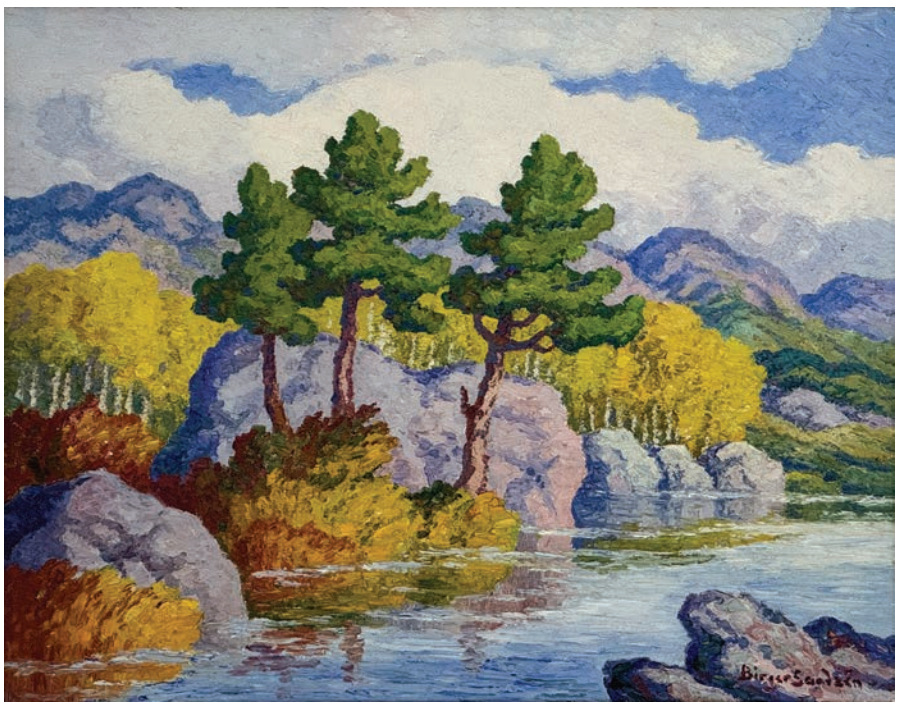

Birger Sandzén (1871-1954)
"Mountain Lake"

Tiffany Studios
"Arrowroot" Table Lamp

Chippendale Reverse-Serpentine
Desk-and-Bookcase
Circa 1770

Karl Griesbaum
Singing Bird Box

Rolex Chronograph
Wristwatch, Ref. 6234

Tiffany Studios
"Turtle-Back"
Desk Lamp

Tiffany Studios
"Millefiori"
Paperweight Vase

Tiffany Studios
"Moorish" Five-Light Chandelier

Platinum & 4.57 Carat
Diamond Ring

Tiffany Studios
"Curtain Border" Floor Lamp

Tiffany Studios
Rare "Tulip" Table Lamp

Fine American Leaded Glass Window

Pietro Bazzanti
(Italian, 1842-1881)
"The Three Graces"

Chippendale Mahogany
Dressing Table, Circa 1770

Pair of Tiffany Studios Candelabrum

1485 West Housatonic Street, Pittsfield, MA 01201 (413) 448-8922 info@fontainesauction.com www.fontainesauction.com

Above: Handel reverse painted "Bird & Flora" table lamp, circa 1920, that was offered on eBay for $12,500.

Above: Handel reverse painted "Poppy" table lamp, circa 1915, that is 25 inches tall and valued at $4,000.

Above: Unusual, signed Handel Arts & Crafts table lamp from 1910 that is made from wrought bronze and valued at $7,500.

Handel Lamps

From Page 2

if you have an unsigned lamp that you think is a Handel lamp, don't lose heart. Handel Lamp Company did not start signing bases until 1902.

Approximately 99 percent of all Handel lamps are marked. Some lamps are marked as many as three times. There have been many reproduction Handel lamps offered in the last 50 years, especially mosaic and slag glass lamps, so let the buyer beware.

Many books have been written about Handel lamps, including "The painted lamps of Handel," 1978, by Joanne Grant, and "The Handel lamps book," 1999, by Carole Hibel. Handel lamps were also included in "Great art glass lamps" by Martin May.

Several museums have Handel lamp collections, including the Brooklyn Museum, the Museum of American Glass, the Corning Museum of Glass, and the Virginia Museum of Fine Arts.

Genuine Handel lamps do not come cheap. While prices vary greatly, depending on the shade and shape of the bonze base, in 2008, Sotheby's in New York sold a Handel lamp—a rare elk lamp—for $85,000, establishing one sure thing—Handel lamps are truly lamps that shed light on wealth.

Below: Handel lamp sold at auction on January 8, 2023, for $5,000.

Left: This Handel "Bird" lamp is signed by Broggi, the artist. It is over 24 inches tall, and it sold for $10,000 in 2014.

Below: Arts & Crafts Handel "Palm Tree" table lamp that is valued at $11, 250.

Below: Signed Handel lamp with unusual blue background. The sockets on this lamp are original with acorn pull chains, and the lamp is valued at $14,500.

Below: Reverse painted Handel table lamp, circa 1920, that is valued at $11,000.

Antique
Consignments Wanted!
Friday & Saturday March 15 & 16, 2024
Friday starting at: 12:00 pm / Saturday starting at: 10:00 am
For FREE ADVERTISING Call consignments in by 2/15/2024
VINEYARD ROAD AUCTION, LLC
2295 Yerkes Road
Romulus, NY 14541
Consign now!
607-869-9892
Receiving consignments Tue-Wed-Thur Auction week 8 am to 5 pm Fri. till dark.
Send all correspondance (not Items) to: 7562 McCarriger Rd. Ovid, NY 14521
Auctioneers: Andy Raber, David Miller, Nelson Weaver and more.

Shipshewana TradingPlace est. 1922
Shipshewana Auction
ANTIQUE & MISCELLANEOUS AUCTION
Every Wednesday, Year-Round at 9:00 am EST

Preview consignments at AuctionZip.com! Auctioneer ID #1945
We have seller space available. Call (260) 768-4129 to consign items!
www.ShipshewanaTradingPlace.com • (260) 768-4129 • 345 S Van Buren St, Shipshewana, IN 46565

AntiqueWeek
DEADLINES

Issue Dates	Deadline
February 13th	Wednesday, February 7th 4:30 PM EST
February 20th	Wednesday, February 14th 4:30 PM EST
February 27th	Wednesday, February 21st 4:30 PM EST

Call today 1-800-876-5133 to place your ad

Bottle collectors will meet in Houston for convention

HOUSTON, Texas – Antique bottle and glass enthusiasts will want to mark their calendars for Aug. 1-4 That's when the Federation of Historical Bottle Collectors (FOHBC) will hold its 2024 National Antique Bottle & Glass Exposition in Houston, Texas. The event will be held at the Houston Museum of Natural Science (HMNS) and the historic Hotel ZaZa in the Houston Museum District.

"After a successful Reno 2022 Convention, the FOHBC took the year off in 2023 to plan for a different experience in 2024," said Ferdinand Meyer V, past three-time president of the FOHBC and one of the driving forces for this year's event. "If you like history, great antique bottles and glass, museums, and nature, Houston is the place."

Houston 24 is already shaping up as the most extraordinary antique bottle and glass event in a generation, as both the FOHBC and HMNS are sponsoring and underwriting the exposition. A beautiful antique bottle butterfly is the Houston 24 logo, as visitors and attendees can experience many of the museum's great attractions, such as the world-famous Cockrell Butterfly Center, Hall of Ancient Egypt, Cullen Hall of Gems and Minerals, Morian Hall of Paleontology, Burke Baker Planetarium, Wortham Giant Screen Theatre, and many other permanent and special exhibitions.

On Aug. 1 the Sandor P. Fuss "American Antique Glass Masterpieces" exhibition will open in the Brown Gallery, which includes an extraordinary group of early American tableware and legendary historical flasks, bitters, spirits, and other bottles and glass meticulously collected and displayed. Three legendary cobalt blue figural bitters will also be reunited and on prominent display. A hard-bound book showcasing the collection will be for sale.

A second major exhibition, opening simultaneously in the Hamill Gallery, is titled "Select highlights from the David P. Wilber and Anthony Gugliotti Barber Bottle Collections." The best of over a thousand examples from both collections will be displayed. A hard-bound book showcasing the collections will also be for sale.

The packed Houston 24 itinerary also boasts an outdoors pre-event titled "Peachridge Glass in the Grass" antiques sale on Wednesday, a Thursday evening catered Texas Hold 'em Bottle & Glass Competition, a Friday evening Cocktail Mix & Mingle and Dinosaurs Banquet in the Hall of Paleontology, a live Saturday evening catered Bayou City Sunset Auction, seminars, educational displays, membership breakfast, youth activities, raffles, Hermann Park and Museum District tours, virtual museum imaging, merchandise sales and much more.

From Saturday morning to Sunday afternoon, the public can attend the Antique Bottle and Glass Show & Sale at Hotel ZaZa for $5. A commemorative mold-blown cobalt blue Drakes Plantation Bitters was also commissioned for the Expo in a limited number for sale. All registered Expo attendees will also get a five-day pass to the museum, which is considered one of the top natural history museums in the country.

For more information about the Federation of Historical Bottle Collectors and this year's Houston 24 event, please visit the www.fohbc.org

Above: Brilliant grass green Kossuth & Frigate Calabash flask, possibly Isabella Glass Works, New Brooklyn, New Jersey, Ca. 1845-1860. Finest possible example.

Pattern molded flask, bright lime green, ten diamonds, Midwestern, probably blown at the White Glass Works, Zanesville, Ohio, circa 1830. The finest possible example in both color and strength of mold impression.

Schultz Auction

From Page 2

Anti-Slavery Sewing Society." Douglass was also an ardent supporter of women's suffrage. On the flyleaf of the pamphlet is a printed note to "Frederick Douglass, Esq., written by Society President Susan F. Porter, expressing their appreciation for the "eloquent and able address" of July 5.

"Anticipating its speedy publication in Pamphlet form, they request that you furnish them with one hundred copies for distribution," she adds.

This Clarence Historical Society received the pamphlet from an unknown donor in 1977. "… the donor was unknown," according to Sandra Larkin, Trustee of the Historical Society, "Other items around the number, again donor unknown, appear to be schoolbooks. Bottom line – society had possession of the item for 46 years. It was in a box with other unrelated material."

Schultz Auctioneers noted the Historical Society decided to deaccession the item "as it no longer fits in their collection."

The new owners of the pamphlet chose to remain anonymous.

Contact: (716) 407-3125
www.schultzauctioneers.net

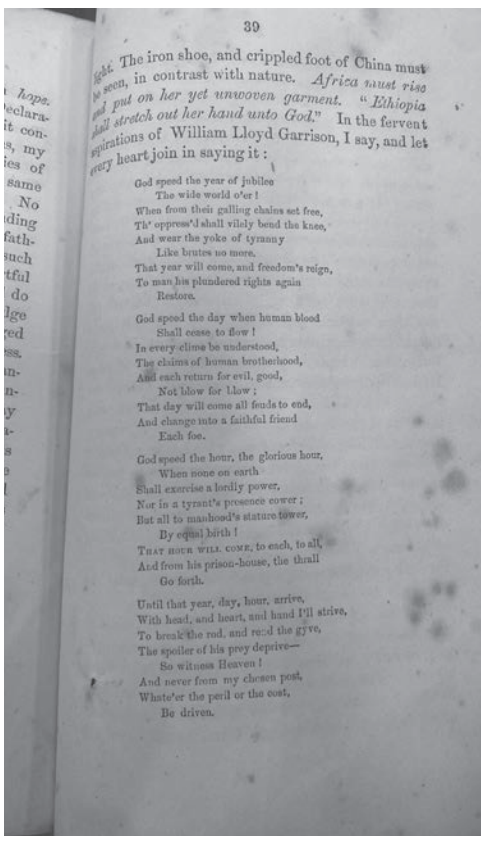

39

The iron shoe, and crippled foot of China must be seen, in contrast with nature. *Africa must rise and put on her yet unwoven garment. "Ethiopia shall stretch out her hand unto God."* In the fervent aspirations of William Lloyd Garrison, I say, and let every heart join in saying it:

God speed the year of jubilee
The wide world o'er!
When from their galling chains set free,
Th' oppress'd shall vilely bend the knee,
And wear the yoke of tyranny
Like brutes no more.
That year will come, and freedom's reign,
To man his plundered rights again
Restore.

God speed the day when human blood
Shall cease to flow!
In every clime be understood,
The claims of human brotherhood,
And each return for evil, good,
Not blow for blow;
That day will come all feuds to end,
And change into a faithful friend
Each foe.

God speed the hour, the glorious hour,
When none on earth
Shall exercise a lordly power,
Nor in a tyrant's presence cower;
But all to manhood's stature tower,
By equal birth!
That hour will come, to each, to all,
And from his prison-house, the thrall
Go forth.

Until that year, day, hour, arrive,
With head, and heart, and hand I'll strive,
To break the rod, and rend the gyve,
The spoiler of his prey deprive—
So witness Heaven!
And never from my chosen post,
Whate'er the peril or the cost,
Be driven.

Above: Douglass' fiery speech ended on page 39 of the pamphlet with an inspirational poem written by fellow abolitionist William Lloyd Garrison, founder of the widely read anti-slavery newspaper The Liberator

AntiqueWeek
The Weekly Antique Auction & Collecting Newspaper

Subscribe Today!

We hope that you have enjoyed reading this issue of *AntiqueWeek*, the weekly newspaper with the largest circulation of any dedicated antiques and collectibles publication in the USA. Why not join 60,000 other subscribers or choose AntiqueWeek as the ideal gift? Subscribe today by phone, by fax, by mail or by e-mail for just **$47.00** for a year (51 issues plus the annual *AntiqueWeek Guide to Shops & Malls*)

Contacts

Mailing Address: Subscriptions, P.O. Box 90, Knightstown, IN 46148
Telephone: 1-800-876-5133
(Mon & Fri, 7am-4:30pm • Tues, Wed, Thurs, 8am-4:30pm)
Email: skopp@midcountrymedia.com

Additional Offers

Annual AntiqueWeek Guide to Shops and Malls available for $6.25 + postage
Overseas subscriptions available at current postage rates

Subscription Form

I would like to receive *AntiqueWeek* every week:
❑ 26 weeks $26.00 ❑ 1 year $47.00
❑ 2 years $89.00 ❑ 3 years $120.00
❑ **I enclose a check for the full amount made payable to *AntiqueWeek***
❑ **Please charge the full amount to my credit card** ❑ MasterCard ❑ VISA ❑ American Express ❑ Discover
Card # _____ Exp. Date _____ CVV _____

Please send my copy of *AntiqueWeek* to:
Name _____
Address _____
City _____ State _____ Zip _____
Telephone _____ Email _____
Signature _____ Date _____

Gift Subscriptions are $1.50 less (per year) to subscribers
Gift receiver's name _____
Address _____
City _____ State _____ Zip _____
(For card) Gift from _____

February has lots of holidays; celebrate some of the obscure

Vintage Style

By Barbara Beem

Although February is the year's shortest month, even when it's lengthened by a day, sometimes, it feels like the longest one of the year. Even so, February packs a punch, holiday wise. And there's plenty to celebrate.

Traditionally, the month kicks off with Groundhog Day on February 2. Years ago, the big day for mattress sales was on Abraham Lincoln's birthday (incidentally, both America's sixteenth president and Charles Darwin were born on the very same day, February 12, 1809). And we can't forget Valentine's Day on the 14th. Then there's George Washington's birthday on February 22. These days, we've wiped out Lincoln's birthday as a federal holiday and shifted the celebration of Washington's natal day to the third Monday of the month (that's February 18 this year), thereby ensuring a three-day holiday under the Uniform Monday Holiday Act of 1971. It's complicated.

Lastly, in every year divisible by four, there's February 29, "Leap Day," also known as the Irish holiday "Bachelor's Day," as well as (incorrectly) "Sadie Hawkins Day," which is actually on November 13. By the way, how many people even remember who Li'l Abner is?

But wait, there's more, with plenty of other reasons to celebrate during the second month of the year. Best yet is when we mark these special days with vintage style. Consider these lesser known holidays.

To begin, it's not too late to act on "Send a Card to a Friend Day," celebrated on February 7. Fill your fountain pen with ink and, writing in cursive, keep in touch with an old friend or someone who could use a little lift. Extra points for using a vintage card, which can often be purchased (inexpensively) by the baggie or boxful at tag sales or flea markets.

February 11 is "Don't Cry Over Spilt Milk Day." Instead of feeling remorse over whatever it is you feel bad about, why not start a milk bottle collection? Collectors suggest that newbies should not buy a single bottle before thinking out a plan of action. One strategy is to focus on a particular dairy, town, or county. The most common milk bottles can be picked up for $50 or less, depending on where you find them. Like other collectibles, things are more expensive when found in the area where they were originally distributed. Once you have several bottles, display them: Grouped together, they serve as informal albeit attractive vases.

Honest Abe might have been brought down a peg or two when his special day was lost as a federal holiday, but fortunately for his memory, "Lost Penny Day" on the 12th, is something of a consolation prize. Why not take this opportunity to inspire a budding young numismatist, perhaps by looking for wheat pennies? Those still in circulation might be worth as much as three to five cents, so this is not going to break the bank. On the other hand, serious coin collecting is on the upswing; this could be the start of a relaxing (and profitable) lifelong pastime.

Above: Unearth those old LPs, spin them on the turntable, and take a musical trip down memory lane on "National Retro Day."

If you're a regular reader of "AntiqueWeek," you know that vintage cocktail recipe books, and the drinks that can be made by using recipes in those books, are once again popular. And so "National Bartending Day," February 22, might well be marked with a potent potable that was enjoyed during the days of the three martini lunch. Cheers!

Which brings us to February 27, "National Retro Day." Loving this! This year, because the 27th falls on a Tuesday (or maybe in spite of that fact), it's time to celebrate. Pick an era. If it's the 1960s that you love, don a tie-dyed t-shirt, fringed leather accessories, and love beads. Channel polyester time if you're all about the 1970s. And as for the 1980s, resurrect shoulder pads and a soft pastel palette (think "Miami Vice," incorporating this year's Pantone Color of the Year, "Peach Fuzz"). Check out your chosen era's music and listen to it on a turntable, tape deck, or CD player. And don't forget to cook up and enjoy your favorite "retro" meal.

Marching onward!

Right: Sip a vintage cocktail using recipes from old recipe books. Pictured are copies of Patrick Gavin Duffy's "Official Mixer's Manual" (1934), Old Boston DeLuxe Official Bartender's Guide (1940), and "Drinks," by Jacques Straub (1914).

Celebrate Abraham Lincoln's birthday (and "Lost Penny Day") by introducing a young person to the joys of coin collecting.

Below: Don't cry over spilt milk. Instead, start a collection of local milk bottles.

Internet Connections

Visit the best antiquing and collector sites the web has to offer! Link directly to these sites today by visiting the Internet Connections page on AntiqueWeek.com under the Community tab!

Internet Connection Rates: up to 30 words, $75 for 13 weeks, $130 for six months, $220 for one year. All Internet Connection ads must be pre-paid. To place an ad using a credit card contact Melissa Stephens at 800-876-5133, ext. 352, mstephens@antiqueweek.com or send your payment, made out to AntiqueWeek, along with your ad to AntiqueWeek, PO Box 90, Knightstown, IN 46148. Ads must be received by noon EST on Tuesday for placement in the following Monday's paper.

International Association of R.S. Prussia Collectors
2024 Convention – Newark, OH
July 18th-21st
Cherry Valley Hotel
Come join us at: www.rsprussia.com

PIN-BACK BUTTONS
FOR EVERY COLLECTING INTEREST
VISIT TED HAKE'S PERSONAL WEBSTORE
TedHake.com

Estate Auctions Online
Pictures, Info & To Bid
www.dixonsauction.com
Powhatan Auctions, Inc.
804-357-4091 - 804-598-5099

HULL POTTERY
Shows & Sales
July 12th & 13th
Crooksville High School
Crooksville, OH
www.hullpotteryassociation.org

Display Cases for Your Collection
The Finest in Acrylic Fabrication
www.displaycasej.com
Custom made to your specification.
Popular designs also listed.
1-800-971-6276
jdisplaycase@fuse.net
Angies List Rated

ONLINE AUCTIONS
Visit EDSIndiana.com
Click on the Online Auction link.
eBay Auction click the eBay Store link.
Email us at EDSIndiana@gmail.com
Estate & Downsizing Specialists
For All Your Auction & Real Estate Needs!
Call us at 812-822-2508.

STAMPS, COINS, DOCUMENTS, SPORTS CARDS, & COMIC BOOKS
Weekly Auctions Online at www.evstamps.com
Visit our site to consign and bid now, thousands of items a month
804-266-3071

WANTED:
Roalex Slide Puzzles & Artwork, Ads, Signs
401-413-4849
ROALEXPUZZLES.COM

Collecting Cuba?
Coins, Paper Money, Stamps, Stock Certificates, Postcards, Lobby Cards, Casino Chips, Bottles, Glasses, Swizzle Sticks, Pins, Baseball Cards, etc.
www.CubaCollectibles.com
Enter AntiqueWeek in coupon space and get 15% off of your first order.

WALNUT MANOR ANTIQUES
walnutmanorantiques.com
- EAPG - Large Selection of Findlay Glass
- Kerosene Lamps - Full-Size and Miniature
- Stonweare - Blue & White Salt Glaze
- Toys - Tin, Cast Iron
- Advertising

PARISIAN STYLE FLEA MARKET
ANTIQUES, COLLECTIBLES, CRAFTS
50 THOUSAND SQUARE FOOT FACILITY
OCT. 8TH OCT. 9TH
ST. LOUIS, MISSOURI
FOR INFO 314-569-8033 OR E-MAIL: anneucity@aol.com

Ford-Lincoln-Mercury Parts 1949-2015
1-800-543-4959
www.GREENSALESCOMPANY.com
www.CINCYSLOTS.com

Always Buying & Selling
Postcards - Stamps - Paper Ephemera and Other Collectibles
Individual Items to Large Collections
eBay User ID "NEWMEXKAN" for over 15 years
Select Items / Collections Taken on Consignment
newmexkan@aol.com

PEANUT PALS
Mr. Peanut Collectors. You're Invited!
Birdsboro, Pennsylvania October 21, 2023
Dyersville, Iowa May 3,4, 2024
www.peanutpals.org

QUALITY FURNITURE SINCE 1967
morrisantiques.com
Tues.-Sat. 9-5 501-842-3531 Keo, Arkansas 1967
Voted Best Antique Shop 17 Times

DAVID ANTHONY ANTIQUES
30 Years of Affordable Quality now on . . .
RUBY LANE
rubylane.com/shop/daa
Formal to Fine; Fancy to Fun

www.brightsantiqueworld.com
281 Steele Rd., Franklin, KY • 270-598-9901
OPEN 7 DAYS: Mon.-Fri. 10-7, Sat. 9-8, Sun. 10-6
VINTAGE MARKET - 1st & 3rd Saturday Every Month Through November

National Association of WATCH&CLOCK Collectors, Inc.
Interested in watches and clocks?
Make 14,000 new friends!
www.nawcc.org/join

EARLY AMERICAN PATTERN GLASS SOCIETY
www.eapgs.org
A non-profit group of enthusiasts who share an appreciation of 19th and early 20th Century pattern glass

WOODEN NICKEL ANTIQUES
We Buy and Sell
Architectural Antiques, Antique Saloon Backbars, Chandeliers, Stained Glass, Carved Furniture
www.woodennickelantiques.net
woodennickel@fuse.net
513-241-2985
Downtown Cincinnati, OH - Since 1976

Leading online retailer for antique furniture with nearly 3,000 productions
312-714-3000
www.oldplank.com

Visit us on the web at AntiqueWeek.com

Appraisals & Appraisers
Antiques, Collectibles, Personal Property
www.newenglandappraisers.org
901-758-2659

Interested in Tea Leaf Ironstone China?
So Are We!
Join us at
www.tealeafclub.com/aw.htm

Antique Stained Glass Windows
Antique Beveled Glass Windows
www.theageofelegance.com
Specializing in Antique American Windows - Since 1972
Large Diverse Inventory David Vezmar - 415-381-2307

Pepsi-Cola Collector's Club
Pepsi Collectibles and Pepsi Friends
Annual "Pepsi Fest" in Indianapolis, IN
Regional celecrations. Pepsi Express Newsletter.
Events and information at
Pepsi-ColaCollectorsClub.com

ROGALLERY.COM
FINE ART BUYERS & SELLERS
ONLINE LIVE AUCTIONS
800.888.1063 - ART@ROGALLERY.COM

HOWARD ~Since 1969~
"Restore It Don't Strip It!"
800-266-9545
www.howardproducts.com

Kramer's Best Antique Improver
Restore the 'natural' way!
CLEANS • RESTORES • PRESERVES • PROTECTS
www.kramerize.com
The one you've been hearing about . . . the one that works!
816-252-9512
JOHN T. KRAMER

THELAMPWORKS.COM
VISIT THE BOOK NOOK ON THE LAMPWORKS:
Oil Lamps 2. Student Lamps of Victorian Era. Heacock Books. All About Weller. Lamp Catalogs: Bradley & Hubbard, Rochester, Moe Bridges Lovell Lamps, Lanterns, Shades.

GLASS HERITAGE GALLERY
View displays of Victoria Era glass and lamps from Consolidated Lamp & Glass, Nickel Plate Glass, Mosaic Glass Company, Fostoria Glass and art glass of Fostoria Glass Specialty.
109 N. Main Street, Fostoria, OH 44830 419-435-5077
www.fostoriaglass.com

National Association of Aladdin Lamp Collectors
www.aladdincollectors.org
Midwest Meet – Columbia MO
April 8 – 14, 2024
Stoney Creek Hotel & Conference Center
(573)-442-6400 • info@aladdincollectors.org

National Fenton Glass Society Inc.
nfgs.org
We promote the study, understanding and enjoyment of handmade glass industry especially the Fenton Art Glass Company Newsletters, yearly Conventions and more!

ESTATE & DOWNSIZING CONSULTATION
We have been handling Estates for clients like you for 25 years. Call us to get the advice you need before you call an Auctioneer. We save our clients $1,000's of dollars and help them find the BEST way to deal with their estate. 812-822-2508 or Email EDSIndiana@gmail.com.
Our services take care of everything and make the process easy for you! First visit is free!
Visit EDSIndiana.com!

International Nippon Collectors Club
Join us at
www.nipponcollectorsclub.com

Denotter Auctions
Weekly Online
Estate and Consignment Auctions
Antiques, Collectibles, Vintage
www.denotterauctions.com
224-392-3101

CHINESE STAMP BUYER
Pay top $ for Asian Stamps
Jonathan Fenn, President, JSF Holdings, Inc.
jon@chinesestampbuyer.com
www.chinesestampbuyer.com
P.O. Box 1328, 3455 Trapper Ln., Wilson, WY 83014 USA
307/690-0925 email images for a cash offer

4 4 Time Timeless Treasures
See our selection of antique phonographs, pocket watches, cylinder records and more.
www.4-4time.com

COIN OPERATED COLLECTOR'S ASSN.
• FREE Website Classfield
• Full Color Magazine
• Over 700 Members
JOIN NOW AT
WWW.COINOPCLUB.ORG

QUALITY ANTIQUES
Wood & Gas STOVES Restore & Sell
Furniture, Lamps & Lighting, Back bars
Paxico, KS 785-636-5520
www.millcreekantiques.com

CARL HECK Rare Tiffany Studios Items CarlHeck@Me.com
Tiffany Lamps & Windows
Antique Stained & Beveled Glass Windows
Specializing in Authentic Tiffany Studios
P.O. Box 8416, Aspen, CO 81612 - 970-948-6667
www.TiffanyCarlHeck.com
www.TiffanyLampsWindows.com

Ohio Valley Antique Mall
is open 7 days/wk 9 am-9pm in store cafe open daily.
The Cincinnati area's largest multi-dealer antique mall.
www.ohiovalleyantiques.com

Call, mail or e-mail today to join this listing
800-876-5133, ext. 352 mstephens@antiqueweek.com

www.thebluewhaleantiques.com
Your go-to source for pottery, porcelain and other unique antiques & collectibles at affordable prices.

ATTENTION AUCTIONEERS!
Did you have outstanding results from your last auction?
Call 800-876-5133 ext. 133 or e-mail advertising@antiqueweek.com

Event Finder

Florida
Sarasota Circus Memorabilia Auction Feb 17 24

Georgia
Atlanta Scott Antique Markets Mar 07 1

Indiana
Evansville Online Antique & Collectibles Auction Feb 06 16
Indianapolis Antique Adv. Show Mar 16 16
Shipshewana Antique & Miscellaneous Auction Feb 07 4

North Carolina
Ramseur 2 Day Auction Feb 18 15

Ohio
Dublin Columbus Golf Collectibles Show Feb 16 15
Eaton Public Auction Feb 10 11
Lancaster Country Store & Collectibles Auction Feb 10 15
Somerville Antique Auction Feb 11 16
Wapakoneta Large Pedal Vehicle Auction Feb 17 11

Pennsylvania
Denver Online Only Firearms Auction Jan 30 12
Kinzers Toys & Collectible Auction Feb 15 14
Philadelphia Fire Memorabilia Auction Feb 19 11

Tennessee
Johnson City Cane Auction Feb 17 13
Lawrenceburg Antique Auction Feb 10 10
Nashville The Nashville Show Feb 15 1

Virginia
Damascus Fine Antiques Auction Feb 10 9

Planning a trip? Event Finder can help you locate auctions and shows. All events listed under the Event Finder heading are advertised in this issue of AntiqueWeek. Events are listed by state, then by town with a brief description of the event, the opening date and finally the page number where the ad can be located.

Event Finder is only for advertised events. Auctioneers and show managers who want to be listed in our free calendar listings may continue to do so. Those free listings will be contained in the Auction or Show calendar sections.

While we have taken great care in compiling the information shown here, we strongly urge you to call the auctioneer or show manager listed for the event in case of cancellations or postponements. We also encourage auctioneers and show managers to contact us with any changes to their schedule. AntiqueWeek is not responsible for errors or omissions.

Calendars can also be searched online at www.antiqueweek.com
For advertising information please call 800-876-5133 ext. 133 or e-mail advertising@antiqueweek.com

Show Calendar

E-Mail: Advertising@antiqueweek.com

Thursday, February 08
GEORGIA, Atlanta, Scott Antique Markets
No Time Given ScottAntiqueMarkets.com
Day 1 of 4

Friday, February 09
GEORGIA, Atlanta, Scott Antique Markets
Day 2 of 4

Saturday, February 10
GEORGIA, Atlanta, Scott Antique Markets
Day 3 of 4

Sunday, February 11
CALIFORNIA, Pasadena, Rose Bowl Flea Market
9am-3pm Canning Attractions
tel: (323) 560-7469

GEORGIA, Atlanta, Scott Antique Markets
Day 4 of 4

Thursday, February 15
TENNESSEE, Nashville, The Nashville Show
Thur 12-5pm; Fri. 9am-5pm; Sat. 10am-4pm
tel: (317) 431-0118
Day 1 of 3

Friday, February 16
OHIO, Dublin, Columbus Golf Collectibles Show
Fri. 9am-5pm; Sat. 9am-2pm Gary Wyckoff
tel: (937) 593-1444
Day 1 of 2

TENNESSEE, Nashville, The Nashville Show
Day 2 of 3

Saturday, February 17
OHIO, Dublin, Columbus Golf Collectibles Show
Day 2 of 2

TENNESSEE, Nashville, The Nashville Show
Day 3 of 3

Friday, February 23
CALIFORNIA, Santa Barbara, Santa Barbara Antique Show
Fri & Sat 11am-6pm; Sun 11am-4pm
SBantiqueShow.com
Day 1 of 3

Saturday, February 24
CALIFORNIA, Santa Barbara, Santa Barbara Antique Show
Day 2 of 3

Sunday, February 25
CALIFORNIA, Santa Barbara, Santa Barbara Antique Show
Day 3 of 3

Friday, March 01
ILLINOIS, Rock Island, Antique Spectacular
No Time Given Kim Schilling
tel: (712) 326-9964
Day 1 of 3

Saturday, March 02
ILLINOIS, Rock Island, Antique Spectacular
Day 2 of 3

Sunday, March 03
ILLINOIS, Rock Island, Antique Spectacular
Day 3 of 3

Thursday, March 07
GEORGIA, Atlanta, Scott Antique Markets
No Time Given ScottAntiqueMarkets.com
Day 1 of 4

Friday, March 08
GEORGIA, Atlanta, Scott Antique Markets
Day 2 of 4

Saturday, March 09
GEORGIA, Atlanta, Scott Antique Markets
Day 3 of 4

PENNSYLVANIA, Harrisburg, Rail Road & Model Train Show
9am-3pm Mark Irvin tel: (717) 343-7182

Sunday, March 10
CALIFORNIA, Pasadena, Rose Bowl Flea Market
9am-3pm Canning Attractions
tel: (323) 560-7469

GEORGIA, Atlanta, Scott Antique Markets
Day 4 of 4

Thursday, April 11
GEORGIA, Atlanta, Scott Antique Markets
No Time Given ScottAntiqueMarkets.com
Day 1 of 4

Friday, April 12
GEORGIA, Atlanta, Scott Antique Markets
Day 2 of 4

Saturday, April 13
GEORGIA, Atlanta, Scott Antique Markets
Day 3 of 4

Sunday, April 14
CALIFORNIA, Pasadena, Rose Bowl Flea Market
9am-3pm Canning Attractions
tel: (323) 560-7469

GEORGIA, Atlanta, Scott Antique Markets
Day 4 of 4

Sunday, May 12
CALIFORNIA, Pasadena, Rose Bowl Flea Market
9am-3pm Canning Attractions
tel: (323) 560-7469

Sunday, June 09
CALIFORNIA, Pasadena, Rose Bowl Flea Market
9am-3pm Canning Attractions
tel: (323) 560-7469

Sunday, July 14
CALIFORNIA, Pasadena, Rose Bowl Flea Market
9am-3pm Canning Attractions
tel: (323) 560-7469

Sunday, August 11
CALIFORNIA, Pasadena, Rose Bowl Flea Market
9am-3pm Canning Attractions
tel: (323) 560-7469

Sunday, September 08
CALIFORNIA, Pasadena, Rose Bowl Flea Market
9am-3pm Cannning Attractions
tel: (323) 560-7469

Sunday, October 13
CALIFORNIA, Pasadena, Rose Bowl Flea Market
9am-3pm Canning Attractions
tel: (323) 560-7469

Friday, November 01
ILLINOIS, Rock Island, Antique Spectacular
No Time Given Kim Schilling
tel: (712) 326-9964
Day 1 of 3

Saturday, November 02
ILLINOIS, Rock Island, Antique Spectacular
Day 2 of 3

Sunday, November 03
ILLINOIS, Rock Island, Antique Spectacular
Day 3 of 3

Auction Calendar

E-Mail: Advertising@antiqueweek.com

Tuesday, February 06
INDIANA, Evansville, Online Antique & Collectibles Auction
No Time Given Curran Miller
tel: (812) 474-6100
Day 1 of 14

OHIO, **Tiffin, Online Only Auction**
No Time Given WMSohio.com

Wednesday, February 07
INDIANA, Evansville, Online Antique & Collectibles Auction
Day 2 of 14

INDIANA, Shipshewana, Antique & Miscellaneous Auction
9am Shipshewana Auction
tel: (260) 768-4129

WISCONSIN, Waterloo, Advertising Auction
No Time Given MatthewsTAC.com
Day 1 of 2

Thursday, February 08
INDIANA, Evansville, Online Antique & Collectibles Auction
Day 3 of 14

PENNSYLVANIA, Dowingtown, Public Auction
9am PookandPook.com
Day 1 of 2

WISCONSIN, Waterloo, Advertising Auction
Day 2 of 2

Friday, February 09
INDIANA, Evansville, Online Antique & Collectibles Auction
Day 4 of 14

PENNSYLVANIA, Dowingtown, Public Auction
Day 2 of 2

Saturday, February 10
ILLINOIS, **Strasburg, Primitive & Country** Store Auction
9:30am SmittysAuctions.com

INDIANA, Evansville, Online Antique & Collectibles Auction
Day 5 of 14

OHIO, Eaton, Public Auction
9am Walnut Harvest Auctions
tel: (937) 533-7081

OHIO, **Lancaster, Country Store &** Collectibles Auction
10am DAF Auction tel: (614) 783-8339

TENNESSEE, Lawrenceburg, Antique Auction
10am Lawrenceburg Antiques
tel: (931) 762-6695

VIRGINIA, Damascus, Fine Antiques Auction
10am Appalachian Trading Post

Sunday, February 11
INDIANA, Evansville, Online Antique & Collectibles Auction
Day 6 of 14

OHIO, Somerville, Antique Auction
1pm Dave Lunsford Auctioneer
tel: (513) 895-4166

Monday, February 12
INDIANA, Evansville, Online Antique & Collectibles Auction
Day 7 of 14

Tuesday, February 13
INDIANA, Evansville, Online Antique & Collectibles Auction
Day 8 of 14

Wednesday, February 14
INDIANA, Evansville, Online Antique & Collectibles Auction
Day 9 of 14

Thursday, February 15
INDIANA, Evansville, Online Antique & Collectibles Auction
Day 10 of 14

MARYLAND, **Timonium, Online Only** Auction
No Time Given Opfer Auction.com

PENNSYLVANIA, **Kinzers, Toys &** Collectible Auction
10am Embassy Auctions tel: (717) 442-8529

Friday, February 16
INDIANA, Evansville, Online Antique & Collectibles Auction
Day 11 of 14

Saturday, February 17
FLORIDA, Sarasota, Circus Memorabilia Auction
No Time Given FreedomAuctions.com

INDIANA, Evansville, Online Antique & Collectibles Auction
Day 12 of 14

OHIO, Wapakoneta, Large Pedal Vehicle Auction
10am Reindel Auction Service
tel: (419) 235-3607

Sunday, February 18
INDIANA, Evansville, Online Antique & Collectibles Auction
Day 13 of 14

NORTH CAROLINA, **Ramseur, 2 Day** Auction
10am C&A Auction
Day 1 of 2

Monday, February 19
INDIANA, Evansville, Online Antique & Collectibles Auction
Day 14 of 14

NORTH CAROLINA, **Ramseur, 2 Day** Auction
Day 2 of 2

PENNSYLVANIA, Philadelphia, Fire Memorabilia Auction
No Time Given FireAntiques.org
Day 1 of 5

Tuesday, February 20
PENNSYLVANIA, Philadelphia, Fire Memorabilia Auction
Day 2 of 5

Wednesday, February 21
PENNSYLVANIA, Philadelphia, Fire Memorabilia Auction
Day 3 of 5

Thursday, February 22
PENNSYLVANIA, Philadelphia, Fire Memorabilia Auction
Day 4 of 5

Friday, February 23
PENNSYLVANIA, Philadelphia, Fire Memorabilia Auction
Day 5 of 5

Visit *AntiqueWeek* Online At: www.antiqueweek.com

APPALACHIAN TRADING
POST & AUCTION COMPANY

30437 Blossom Road
Damascus, VA 24236
(276) 676-0009

FINE ANTIQUES, FIREARMS, COINS & COLLECTIBLES AUCTION

FINE ANTIQUE RUGS, ELEGANT FURNITURE, RARE COINS & CURRENCY, FIREARMS, COLLECTIBLES, 18K ROLEX WATCH, VINTAGE TOY COLLECTION, POCKET WATCHES, STERLING JEWELRY, $500 BOSTON FEDERAL RESERVE NOTE, AND MUCH, MUCH MORE.

Location: 30437 Blossom Road

DAMASCUS, VA 24236

SATURDAY, FEBRUARY 10TH @ 10AM

PREVIEW IS FRIDAY, FEBRUARY 9TH FROM 9AM-5PM

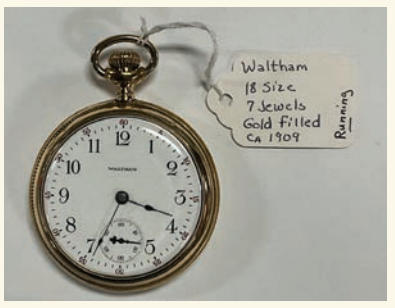

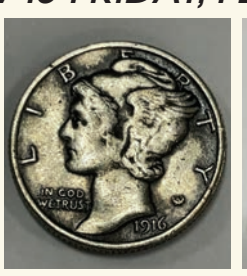

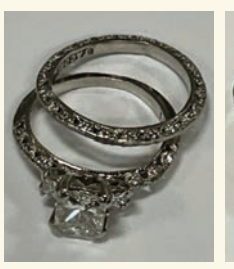
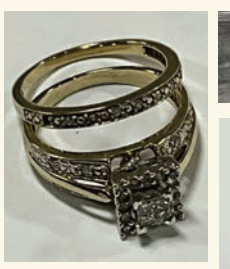

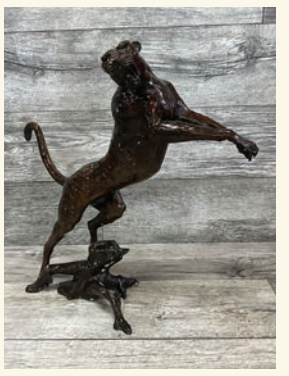

Invaluable
FIND • BID • WIN

WWW.ATPAUCTION.COM

LAWRENCEBURG ANTIQUES

"Valentine" Antique Auction

SATURDAY, FEBRUARY 10, 2024 10:00 AM

LOT 694 LARGE ORNATE FLAME MAH. SIDEBOARD w/ SERPENTINE FRONT & C.F. ca 1930s 36-86-26

LOT 101 HEAVILY CARVED 3 PC TIGER OAK BEDROOM SET w/ OVAL PANELS

LOT 727 MAHOGANY 6 TUBE GRANDFATHER CLOCK SIGNED TIFFANY & CO 98" TALL

LOT 177 EARLY MARBLE TOP GOLD PIER MIRROR 119-33-10

We are excited to announce that our sale has a collection of items from Tennessee, Alabama and Florida estates. We will also be offering high quality items from some of our established consignors for this sale. THERE WILL BE OVER 700 LOTS TO AUCTION!!! So please visit our website as we are adding pictures daily for your preview.

LOT 713 PAIR OF FRENCH BOMBAY PAINTED NIGHT STANDS 27-22-13

LOT 166 BLUE DELFT TRAY

LOT 226 LARGE TIGER OAK HALL TREE w/ ROUND COLUMNS & CARVED CREST 90-44-19

LOT 452 SILVERPLATE TIPPING POT, POLISHED

LOT 701 TIGER OAK SADDLE CHAIR w/ GRIFFINS & NORTHWIND FACE 40-25-27

LOT 198 LARGE GWTW LAMP w/ ROSES 27-10

LOT 224 HEAVILY CARVED BLACK FOREST WALL CLOCK w/ ANSONIA WORKS 26-21-8

LOT 144 PAIR MANTLE LUSTERS w/ LITTLE GIRL PORTRAITS 14-7

LOT 611 ORNATELY CARVED AREM CHAIR w/ GRIFFINS, CLAW FEET & NEEDLEPOINT SEAT 41-31-27

LOT 125 HEAVILY CARVED LARKIN TIGER OAK HALL TREE w/ OVAL MIRROR ca 1900 85-41-17

LOT 175 VINTAGE MARVY LIGHTED BARBER POLE. MODEL 55 (WORKS) 26"

LOT 190 OAK 3 DRAWER SPOOL CABINET "GOFF'S BEST BRAID" 12-18-19

LOT 716 PINE CARVED COUNTRY FRENCH CONSOLE TABLE w/ CLAW FEET 31-73-23

LOT 264 LA-BELLE FLOW BLUE PORTRAIT CHARGER 14 1/2"

LOT 265 LA-BELLE FLOW BLUE PORTRAIT CHARGER 13"

LOT 239 1920's CIGARETTE DISPENSER w/ LADY HEAD 7-7

LOT 124 1920's HUMIDOR / MAGAZINE RACK

LOT 725 TOM'S PEANUTS CABINET w/ HONOR BOX 49-25-14

LOT 658 TERRA COTTA WOMAN w/ CHILDREN STATUE 36"T

LOT 632 CANE BACK TUXEDO SOFA 31-75-24

LOT 635 UNUSUAL FLAME MAHOGANY SIDE BOARD w/ ROUND COLUMN ENDS 46-92-30

LOT 195 4 PC 1920's WALNUT BEDROOM SET w/ ETCHED MIRROR

LOT 195 4 PC 1920's WALNUT BEDROOM SET w/ ETCHED MIRROR

LOT 195 4 PC 1920's WALNUT BEDROOM SET w/ ETCHED MIRROR

LOT 195 4 PC 1920's WALNUT BEDROOM SET w/ ETCHED MIRROR

LOT 633 FRENCH 3 DRAWER MARBLE TOP COMMODE w/ GILT BRONZE MOUNTS 34-61-21

LOT 709 OIL ON CANVAS PAINTING OF DOGS SIGNED "BOROFSKY" 32 x 44

LOT 642 FRENCH PAINTED VANITY w/ MIRROR 29-36-24

LOT 659 JAMES BARKER BARBER CHAIR (missing 1 bracket)

LOT 256 WARWICK FLOW BLUE JARDINERE 10-12

LOT 227 WALNUT 2 SECTION 8 DRAWER FILING CABINET 59-35-25

LOT 631 SOLID MAHOGANY LIBRARY TABLE w/ OPEN SPIRAL TURNED LEGS 30-44-28

LOT 657 INLAID M-T TOP CREDENZA w/ FIGURAL BRASS MOUNTS 42-61-21

LOT 184 VINTAGE MURRAY FIRE CHIEF PEDAL CAR

LOT 158 EARLY 1900's TABLE TOP OAK VERASCOPE 17-12-12

LOT 424 FANCY FRENCH ONYX TOP PARLOR TABLE

LOT 249 VICTORIAN SLIPPER BENCH, BLACK FOREST 23-21-12

LOT 649 ENGLISH MAJOLICA PEDESTAL 38T

LOT 196 FANCY BRASS PIANO LAMP w/ ONYX TOP

LOT 626 EARLY ZINC LINED CELLARET 23-32-23

LOT 230 OAK COUNTERTOP SLIDING DOOR SHOWCASE 21-47

LOT 131 ADVERTISING PRODUCTS DOUBLE BUBBLE CLOCK 15"DIA, MEADOW GOLD MILK

LOT 127 ADVERTISING PRODUCTS DOUBLE BUBBLE CLOCK 15"DIA, KURFEES PAINTS

LOT 686 PAIR ORNATE WOODEN URNS ON PEDESTALS 65-19-19

LOT 670 ORNATE IRON FIREPLACE SCREEN 53-27-15

LOT 708 FLAME MAH. ESSENTIAL THEODORE ALEXANDER COFFEE TABLE w/ BRASS MOUNTS 21T 31DIA

LAWRENCEBURG ANTIQUES * FIRM # 4361 * www.lba2.NET
266 North Military Avenue, Lawrenceburg, TN 38464 * 931-762-6695

LARGE VINTAGE PEDAL VEHICLE AUCTION

SATURDAY, FEBRUARY 17TH
10:00 AM

AUGLAIZE CO. FAIRGROUNDS

WAPAKONETA, OH 45895

EXHIBIT BLDG., 1001 FAIRVIEW DR.

1957 Nash Metropolitan Car, 4 ft. round porcelain Gulf Oil sign, pedal cars, trucks, airplanes, approx. 60 lots Hallmark mini pedal vehicles, ride on toys and much more. 2 Metropolitan engines, transmissions, radiators, starters and 3 wheels.

View all lots: Pictures on Auctionzip.com and soon on HiBid Auction Live in House and Live Bidding online prior and day of auction

"Reindelauction.hibid.com"

TERMS: Cash or Credit Card w/Fees
10% Buyer's Premium In House
15% On Line Buyer's Premium
Shipping Available Totally @ Buyers Expense

Preview: Feb. 26th, Noon - 5 PM

OWNERS: TERRY & KATHY OPPERMAN

AUCTION CONDUCTED BY: REINDEL AUCTION LLC
Auctioneer: Mike Reindel - 419-235-3607
Auction Manager: Rick Woessner - 419-303-7585

AUCTION

722 S. Franklin St., EATON, OHIO 45320

SATURDAY, FEB. 10TH, 2024 @ 9:00 A.M.

"Preble Co. Fairgrounds-Bruner Building"

Live On-Site Auction w/Live Webcast Bidding
walnutharvestauctions.com or walnutharvestauctions.hibid.com
Check for updates as we set up this fantastic auction!
This is a very large Auction with a wide variety of:
Antiques, Collectibles, Glassware, Primitives & Primitive Tools
Pottery-McCoy-Roseville-Weller, Fenton Cranberry Lamp
Large Collection of Cast Iron Items-Skillets/Pots-Wagner Ware
Wooden Butter Churn/Glass Jar Churns, Several Crocks/Batter Bowls, Flo-Blue, Several F & F Mold Pcs; Quilts/Linens, Hand Loomed Rugs
Furniture-Tables-Washstand-Hutches-, Estate Porc. Gas Cook Stove, Parlor Settee, Clocks, Singer Sewing Machines, Childs Singer Sewing Machine, R.R Lantern, Sharpening Wheel on Stand-Steel Wheel Cart w/wood bed, 2002 Harley Davidson Road King Motorcycle-95cu-in. Carb.
Held inside heated building w/seating
terms: cash or pre-approved checks, c.c. w/3.5% fee, Harley sells subject to seller's confirmation.
Items from the Ruebush Family of Connie "Ruebush" Collins, Owner

WALNUT HARVEST AUCTIONS, LLC
Bob Roach, Auctioneer, & Realtor - 937-533-7081
Anna Marie Roach, Manager, & Realtor – 937.657.5626

CHAD HAGINS, INC.
walnutharvestauctions.com
or walnutharvestauctions.hibid.com
bob@walnutharvestauctions.com

Tell them You Saw Their Ad In *AntiqueWeek*

MORPHY
AUCTIONS
TIMED ONLINE ONLY
FIREARMS
JANUARY 22 - MARCH 4, 2024
ALL DAY AUCTION
PRE-BIDDING AVAILABLE ONLINE NOW
Pre-Bidding Ends Monday, March 4 at 10PM EST
Lots Begin to Close 10PM EST Proceeding in Lot Order Until Complete

MORPHYAUCTIONS.COM

www.auctionauction.com

IMPORTANT CANE LIVING ESTATE AUCTION (AUCTION ONE)

SATURDAY, FEBRUARY 17, 2024 @ 11AM EASTERN

125 West Market Street, JOHNSON CITY, TN

This cane auction will consist of some of the best defensive canes in the world all from one collection, Remington gun canes, swords and daggers, the French trilogy, percussion and flintlocks, system canes and much more. This is the auction you have been waiting for. We will call this the most important cane auction of our lifetime. There will be at least five more auctions from this collection including every type of cane imaginable.

Cash or check Terms on the bidsquare catalogue link

https://www.bidsquare.com/auctions/kimball-sterling/killer-cane-auction-guns-swords-and-much-more-14756

KIMBALL M. STERLING, INC.

AUCTIONEER & APPRAISER

#2476 • 423-773-4073

kimballsterling@earthlink.net

Locally Owned Internationally Known™

Indiana coverlets on display at Indiana State Museum

INDIANAPOLIS — An iconic piece from early settler life in Indiana, the coverlet is a unique type of textile that blends together artistry, functionality and ingenuity. Visitors can see more than 30 Jacquard coverlets and learn about the Hoosiers who created them as part of the new Woven Together exhibit, open through June 30 at the Indiana State Museum.

Primarily used during the 19th century, coverlets are woven bedspreads that not only provided warmth and comfort but also served as a centerpiece of the home. Woven Together will feature coverlets with an array of vivid colors, mainstay materials and astounding patterns. A fun seek-and-find activity will also encourage visitors to take a closer look at these huge household objects to discover hidden images, including a seashell, key, firecracker, sailboat and peacock.

Beyond highlighting the beauty and practicality of coverlets, Woven Together will also share the stories of Indiana's weavers. Reference guides will introduce visitors to these skilled craftspeople, most of whom were first- and second-generation immigrants who left Europe during the Industrial Revolution with hopes of revitalizing their trade in the United States. Visitors can also feel different samples of wool and cotton — the same fibers weavers used to make these coverlets centuries ago.

"This exhibit will give visitors a sense of the industrial changes that took place during the mid-19th century in Indiana," said Mary Figueroa, the curator of history for the Indiana State Museum and Historic Sites who curated Woven Together. "Woven into these coverlets are clues that hint at a gradual move away from the homespun and handwoven toward an Indiana where manufacturing and innovation was beginning to take hold. More broadly, I hope Woven Together will spark visitors' interest in textile history and an appreciation for the artistry and labor of weaving."

While weavers used a variety of techniques to make coverlets, the awe-inspiring examples in Woven Together showcase the complex work produced by the Jacquard loom. As part of the exhibit, a video will illustrate how coverlets were made using these massive mechanical looms. A precursor to early computing, the Jacquard loom used a series of cards punched with holes that corresponded to the geometric design of the coverlet. Visitors can also use their imagination to create their own coverlet design through a hands-on pattern blocks activity.

The coverlets featured in Woven Together have all been newly acquired from the John and Janet Simmermaker Family Collection, one of the most respected coverlet collections in the country. John and Janet Simmermaker, of Winamac, Ind., began collecting coverlets more than 50 years ago and have since obtained more than 700 pieces from the 1830s to the 1870s, including examples of the work of nearly every known Hoosier coverlet maker.

"As proud Hoosiers, we are delighted to donate our 50-year collection of Indiana coverlets to the Indiana State Museum," said John Simmermaker. "We wanted to make sure they would be saved for posterity, and we felt the museum would be the best place for them to remain safe, secure and visible for years to come."

In all, the museum acquired nearly 130 coverlets from the Simmermaker collection. In addition to the 32 pieces selected to hang in the third floor NiSource gallery, visitors can use an interactive digital projection to see dozens more remarkable examples from all known Indiana coverlet makers.

Woven Together is free for members and included with museum admission, which is $20 for adults, $14 for youth (ages 3-17) and $18 for seniors. Visitors can go to www.indianamuseum.org to purchase admission and learn about the Indiana State Museum and Historic Sites' 12 locations across the state.

In conjunction with this fascinating exhibit, Indiana State Museum and Historic Sites will launch an effort to weave communities together by donating blankets to individuals experiencing homelessness or housing instability during the darkest and coldest season of the year. With support for this initiative from Vera Bradley®, the museum system will work with charitable organizations in central Indiana to ensure the blankets are delivered to those who need them.

Thirty-two Indiana coverlets will be on display at the Indiana State Museum through June 30.

Roadshow Announces Upcoming Tour Cities

BOSTON, Mass. — Part adventure, part history lesson and part treasure hunt, PBS's most-watched ongoing series ANTIQUES ROADSHOW heads out again in 2024 in search of hidden treasures across the U.S.

"We can't predict the items that will make their way to Roadshow each Tour," said executive producer Marsha Bemko. "It's that magic mix of serendipity and personal stories, with a little history thrown in, that makes each must-watch season and keeps fans craving more. I can't wait to see what surprises we'll find during our visits to 2024's five Tour cities!"

ANTIQUES ROADSHOW 2024 Production Tour Dates and Cities:

- Wednesday, May 1 — Las Vegas, NV
- Tuesday, May 14 — Bentonville, AR
- Wednesday, May 29 — Littleton, CO
- Monday, June 10 — Urbandale, IA
- Tuesday, June 18 — Baltimore, MD

At each appraisal event, guests will receive free verbal evaluations of their antiques, art, and collectibles by experts from the country's leading auction houses and independent dealers. Each ticketed guest is invited to bring two items for appraisal.

Admission to Antiques Roadshow is free but tickets are required and must be obtained in advance. Fans can enter for a chance to win one pair of free tickets per household. To enter for a free pair of go to pbs.org/roadshowtickets. Deadline for entries is Monday, March 18.

EMBASSY AUCTIONS INTERNATIONAL
5336 MINE RD., KINZERS, PA 17535
717-442-8529 Or 302-438-1217
Email: embassyauctionsint@gmail.com
Web: www.embassyauctionsinternational.com
www.auctionzip.com Auctioneer Id #4741

FOR ONLINE BIDDING GO TO
www.liveauctioneers.com
or www.invaluable.com

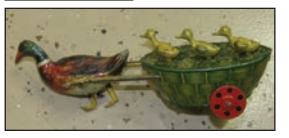

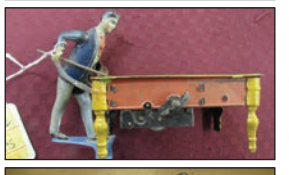

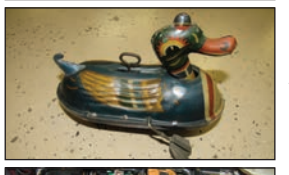

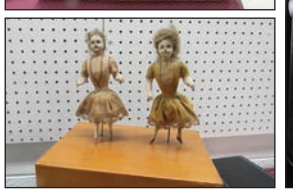

THE GREAT TOYS AND COLLECTIBLES AUCTION

THURSDAY, FEB 15, 2024
AT 10 AM
THIS IS A LIVE AND ONLINE AUCTION

VINTAGE AND ANTIQUE TOYS, TIN LITHO AND WIND-UP TOYS, HOT WHEELS RED LINES, PEZ DISPENSERS, VIDEO GAMES AND CONSOLES, CORGI STREETCARS, MARBLES, ERTL TRACTORS, MATCHBOX CARS, HESS TRUCKS, BOARD GAMES, BARBIE DOLLS, COCA COLA MEMORABILIA, DIECAST CARS BY RIO, SOLIDO, BRUMM, ROAD SIGNATURE, MAISTO, AND KYOSHO, ELECTRIC RACING CAR SETS, ERTL TRACTORS.

A NICE SELECTION OF MODEL TRAINS BY LGB, MARKLIN AND SOME AMERICAN FLYER.

FULL SIZE LORD OF THE RINGS WEAPONS AND SWORDS IN THEIR ORIGINAL BOXES. A NICE COLLECTION OF BRITAINS AND JOHN JENKINS DESIGNS MINIATURE SOLDIERS AND VEHICLES. AMT PROMO CARS.

TRYING TO RELIVE YOUR CHILDHOOD? DO YOU LIKE COLLECTING NIFTY PIECES FROM THE EARLY 1900'S TO THE PRESENT THEN YOU'LL LOVE THIS AUCTION. SEVERAL COLLECTIONS HAVE BEEN BROUGHT TOGETHER FOR THIS DAY OF FUN AND ENJOYMENT. MANY OF THOSE 60'S AND 70'S TOYS - MANY WITH ORIGINAL BOXES. NUMEROUS HOT WHEELS REDLINES.

NICE BATTERY OPERATED TOYS, ALSO EARLY AUTOMATONS!!!

EARLY TIN LITHO AND WINDUP TOYS TO THRILL AND AMAZE! A COLLECTION OF BARBIE DOLLS. A NICE COCA COLA COLLECTION. NUMEROUS HESS TRUCKS. ITS LIKE HAVING CHRISTMAS A DAY AFTER VALENTINE'S DAY!!

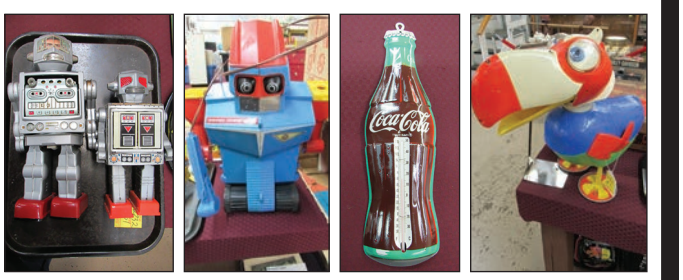

PREVIEW TUESDAY, FEB 13TH 10-5 PM & WEDNESDAY, FEB 14TH 10-5 PM
DOORS OPEN AT 9 AM ON THE DAY OF THE SALE.

Embassy Auctions International

Pennsylvania Auction License AY001987
AUCTIONEERS:
GABI JARAMILLO LIC AU005728
KATELYN CALLAHAN LIC AU005869
BRIAN CALLAHAN LIC AU005717
Are You An Ambassador For Embassy Auctions International?
Bringing The Finest Pieces To Auction For Almost 18 Years!

2024 Columbus Golf Collectibles Show

Friday and Saturday
February 16-17, 2024

Friday - 9:00 AM – 5:00 PM
Saturday - 9:00 AM – 2:00 PM

Free
Admission to the Public
Free
Appraisals of Golf Items

Embassy Suites, 5100 Upper Metro Place, Dublin, Ohio 43017
(614) 790-9000
CONTACT: Gary Wyckoff - 937 593-1444 (h) • 937 441-1483 (c) • gwyckoff@logan.net

COUNTRY STORE & COLLECTIBLES AUCTION!

SATURDAY-FEBRUARY 10 @ 10 AM

157 E. Fair Ave.,

LANCASTER, OH 43130

Fairfield County Fairgrounds - AAA Bldg. (Heated)

Outstanding collection: Postmaster Supply Oak Post Office (111x48), Haberdashery 22-drawer Cabinet, Diminutive Oak 9-drawer Apothecary Cabinet, Koch's Oak Barber Chair, CS Bell, Primitives, Advertising Tins, Case's Drug Store Wood Sign (Logan, OH), Logan Home Dairy Safe Milk for Babies Clock, 6' Mail Pouch Thermometer, 50+ Advertising Signs, Clocks & Thermometers (Farm, Soda, Dairy, Tobacco), Toys (Smith Miller, Dayton Fire Truck, Tonka, Celluloid, etc), 1930's Michiana Flyer Hand Car (Irish Nail), 1930's Fleetwing 2-Man Bobsled, Hit a Homer 5c Machine, Stamp & Gumball Machines,

TERMS: BRIEF LISTING - 100's of items to Auction, 2-Auction Rings! Cash or Check (If known to us), Visa/MC w/4% Clerking Fee. Pos Id. Food. 100's Pictures & Flyer on auctionzip.com (ID 5526) or dafauction.com

DAF AUCTION, INC.
AUCTIONEERS:
DAVID FLOOD, DIXIE MOLLENKOPF & ALLIE POSTON
614.783.8339 • www.dafauction.com

C & A AUCTIONS

LIVE 2 DAY AUCTION

SUNDAY, FEB. 18TH AT 10 AM • MONDAY, FEB. 19TH @ 10 AM

LOCATION: 850 NC HWY 22 SOUTH, RAMSEUR, NC 27316

MAKE THOSE PLANS NOW TO ATTEND!!

RARE 15G. SIGNED D.S DANIEL SEAGLE POTTERY JAR. COLLECTION SIGNED NC POTTERY, COLLECTION EDISON PLAYERS AND MUSIC BOXES, ORIG. REINHARDT CAROUSEL HORSE, OAK HALL SEATS, VINTAGE MARBLE TOP TABLES, ORNATE CHINA CABINETS, PRIMITIVE CUPBOARDS, PRIMITIVE PIE SAFES, STAINED GLASS WINDOWS, COLL. EARLY WASHBOARDS, INSTRUMENTS, SIGNED ARTWORK, GERMAN MILITARY ITEMS, CROSLEY RADIOS, COLLECTION COSTUME JEWELRY, COLLECTION POCKET KNIVES, 1800'S CORNER CUPBOARD, VINTAGE INLAYED FURNITURE, BED ROOM SUITES, VINTAGE LINEN CHESTS, CREAM AND GREEN COOKSTOVE, DISTILLING CO. STONEWARE JUGS, ENAMEL WARE, COLLECTION EARLY DOLLS, OAK WALL TELEPHONES, EARLY DRUGSTORE BOTTLES INCLUDING LYNCHBURG VA BOTTLES, EARLY COMIC BOOKS, OAK LAWYER STACKING BOOKCASES, SILVER DOLLARS, FENTON AND CARNIVAL GLASS, ROSEVILLE POTTERY, VINTAGE PARLOR LAMPS,COLLECTION BISQUE CHINA FIGURES, MUCH MORE!

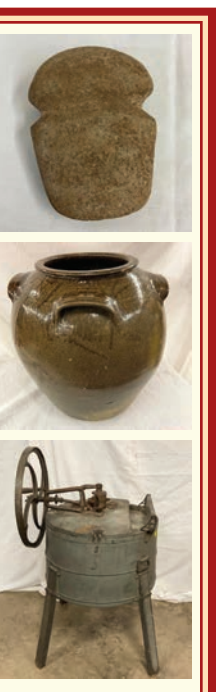

Auctioneer Carson Cockman: NCAL5813
Specializing in Selling and Buying Collections or Estates
Tel. 336-824-8844 or 336-483-1864 caauction5813@gmail.com
100s of photos + terms at: GoToAuction.com (1398), EstateSale.com (5156), caauction.net or Auctionzip.com (3413)
OVER 2000 LOTS TO BE SOLD TO THE HIGHEST BIDDER • NO RESERVES OR MINIMUMS
Any announcements made day of auction takes precedence over printed material

HUGE ANTIQUES & COLLECTIBLES AUCTION

ONLINE BIDDING ENDS: MON., FEB. 19th, 6 PM CT

Curran Miller Auction/Realty

www.curranmiller.com | 812-474-6100 | 1005 E Walnut St, Evansville, IN 47714

ATTENTION AUCTIONEERS!

Did you have outstanding results from your last auction?

Call 800-876-5133 ext. 133 or email jdavis@antiqueweek.com

IT'S AUCTION TIME!

ANTIQUES AUCTION

Antiques-Asian Ivory-Sterling-Pottery-Household

Sunday February 11th @ 1:00 PM
Preview Day of Auction 11:00 AM-1:00 PM
Live & Portion Online
The Auction Center
249 W. Mill Street
Somerville, Ohio 45064

Antique Furniture - Mahogany Corner Curio Cabinet, Oak Claw And Ball Table And Press Back Chairs, Eastlake Platform Rocker, Oak Roll Top Desk, Oak Office Chair Victorian Dresser With Candle Sconces, Tiffany Style Lamp, Oak Chest Of Drawers With Wishbone Mirror, Federal Mahogany Split Dresser With Mirror, Mahogany Federal Dresser, Pennsylvania Dutch Two Drawer Bedside Table, Oak Lamp Table, Small Oak Student Roll Top Desk In Chair, White Primitive Kitchen Cabinet, Two Glass Front Display Cabinets With Sliding Doors, Two Store Type Floor Display Cabinets, Federal Mahogany Vanity, Walnut Kneehole 1940s Vinyl Armchair, Federal Flat Wall Curio Cabinet, Several Wooden Bookshelves, Kenmore Wringer Washer.
Antiques & Collectibles-A Large Selection Of Antique Duck Decoys, Fish Decoys, Antique Fishing Lures, Minnow Buckets, Crocks, Underwood Typewriter, Antique Ammunition Boxes, Several Taxidermy Waterfowl, Large Budweiser Bottle Cap Sign, Lots Of Silver Plate Cracker Jars, Vintage Toys And Games Early Kitchenwares, Old Buttons, Old Marbles, Vintage Cameras And Dark Room Accessories, Nail Keg, Single Trees HD Weaving Loom, Handmade Wooden Boxes, Antique Woodworking Planes, Unitron Microscope, Oil Cans, Wooden Spinning Wheel, Large Collection Of Longaberger Baskets, Several Antique Machinist Toolboxes, Old Bottles, Thorens German Music Box Discs, Planters Peanut Jar, Ducks Unlimited Beam Bottles, Ansonia Warlock Mantle Clock, Crock Butter Churn, Bronze And Marble Gilbert Mantle Clock, Cast Iron Boxer Doorstop, Woven Basket, Antique Dental Toolbox With Instruments, Postcards, Stained Glass Window, 33 & 45 RPM Records, Vintage Christmas, Costume Jewelry, Several Scientific Weight Sets, Elmer And Almed Scientific Scale, Bronze Book Ends, Ingram Carved Wooden Kitchen Clock. James Bond Metal Lunchbox With Thermos, Coca-Cola Tray, Towle Ware, Antique Bayonet Imperial Hatchet And Knife, Viewmaster, Postage Stamps First Day Issues, Advertising, Children's Books, Hallmarked Sterling Silver (See Catalog) Several Ivory Figurines (See Catalog) Hand Carved Cameos, 14 Karat Gold And 10 Karat Gold Jewelry, Sterling Jewelry, Coins & Currency Descriptions In Catalog.
Art -A Nice Selection Of John Ruthven Double Signed Framed Prints, Several Other Works Of Art.
Lots of Household Items & Needful Things
Auctioneers-Dave Lunsford, Jim Hall & Tim Lile
Terms- MC/Visa, American Express And Discover (5% Convenience Fee)
Cash Or Good Check, No Out Of State Checks, 6.5% Sales Tax. All Items Sold As-Is, No Warranties Or Guarantees Written Expressed Or Implied.
Announcements Made Day Of Auction Supersedes Any And All Written Or Photographed Material. Same & Next Day Removal. For Online Terms Visit www.lunsfordauctioneers.hibid.com

"Let The Professionals Sell For You"

Dave Lunsford Auctioneers LLC.
Auctioneers & Appraisers
513-895-4166
www.lunsfordauctioneers.com

Indoor Antique Advertising Show

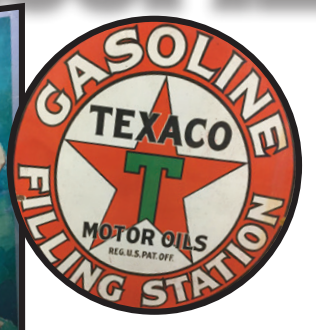

March 16th, 2024

Shop from 9 a.m. to 3 p.m.

General Admission $5.00 - Plus Parking

No Early Buyers

INDIANA STATE FAIRGROUNDS & EVENT CENTER
Champions Pavilion
1202 E. 38th St., Indianapolis, IN 46205

Join us on the third week in March every year to Buy, Sell, and Trade Vintage Advertising.

Held at the Champion's Pavilion of the Indiana State Fairgrounds, this 66,500sqft space becomes the largest Antique Advertising show in the world.

For Vendor Information, Please call or email
Damongranger@gmail.com
248-910-6765

Find us on facebook or visit our website

IAA SHOW www.IAAShow.com

Now is the time to advertise in the AntiqueWeek's GUIDE to ANTIQUE SHOPS & MALLS 2024!

- Reach 50,000 antique readers!
- Most comprehensive guide used by antique enthusiasts throughout the nation
- High quality book using detailed maps
- Online listing of all advertisers at www.antiqueweek.com
- Earn your FREE ad by selling copies of The Guide!

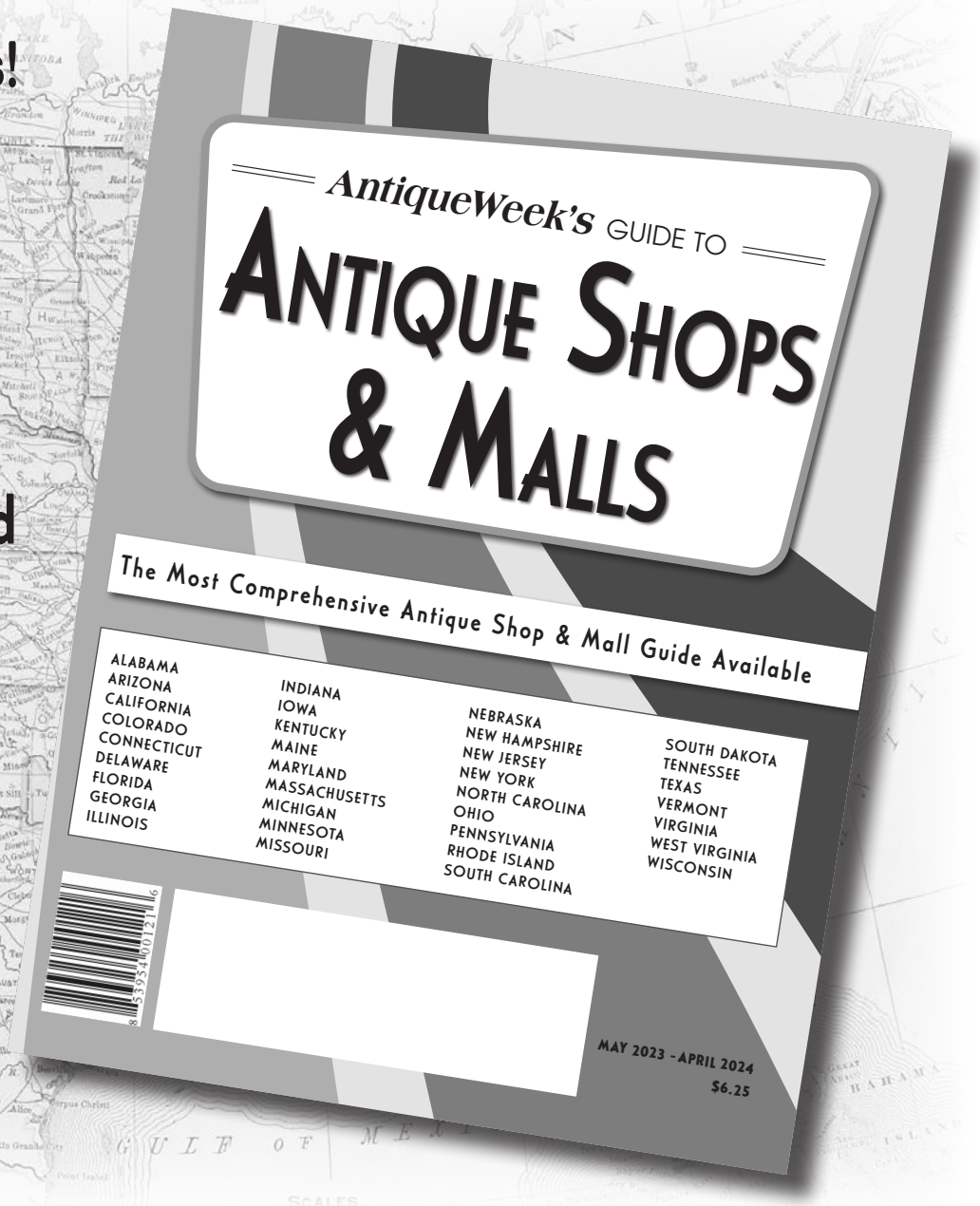

Using detailed road maps, town names are highlighted to show which areas have antique shops.

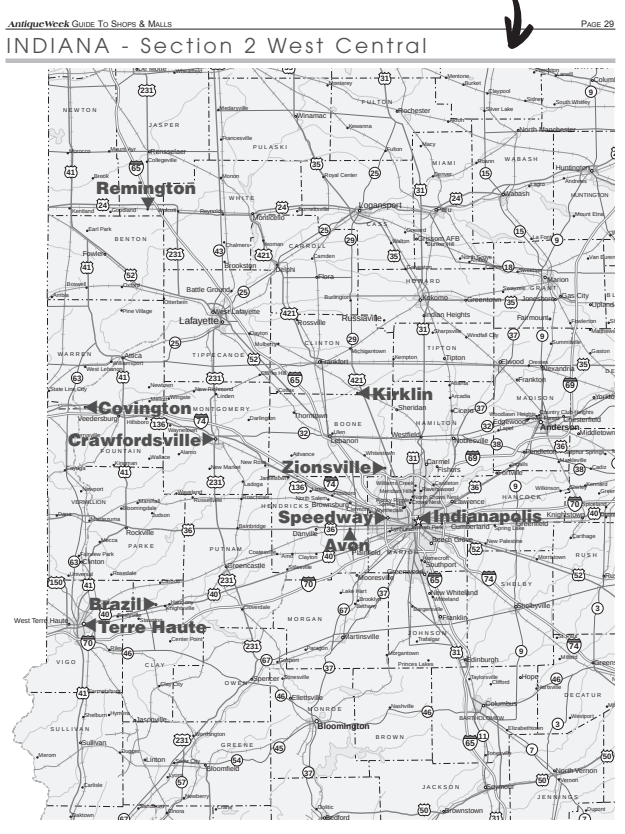

Following the map is an alphabetical listing (by town) of those shops, and corresponding display ads.

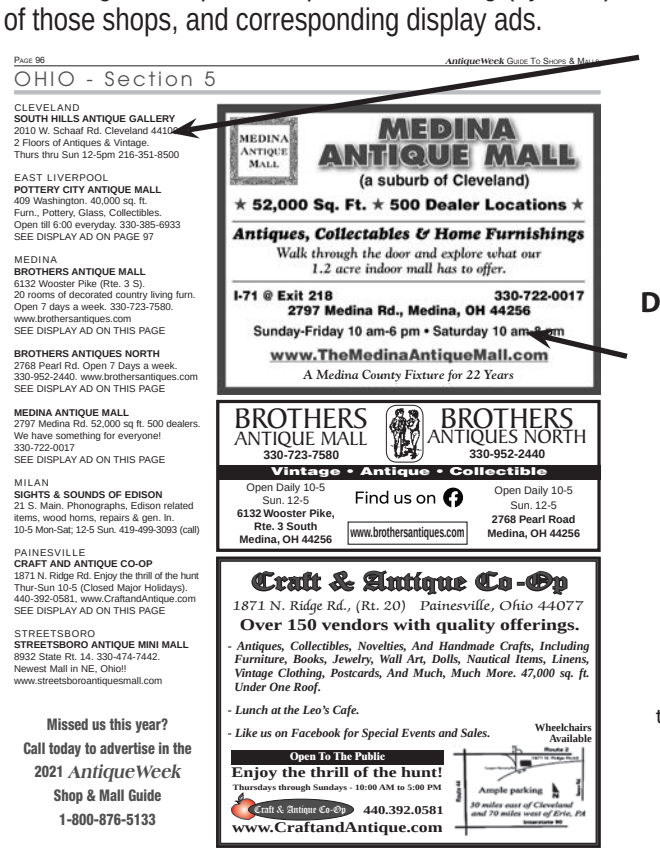

LINE LISTING

1. Within each state are listings of antiques shops and malls. Shops are listed under their town name.
2. Includes name of shop or mall, establishment address and directions, telephone number and description of stock, dealers, etc.
3. Advertisers placing line listings receive 2 free copies of the *Shop Guide to Antique Shops & Malls*. These are yours to sell or give to valued customers and friends. *AntiqueWeek's Guide* retails for only $6.25 and can help to offset your advertising investment.
4. Your line listing is registered online at www.antiqueweek.com

DISPLAY ADVERTISING

1. Larger ad within the section including information for antiques shops and malls.
2. Display ads receive a free 4-line listing.
3. Advertisers with display ads can receive up to 50 free copies of the *Guide to Antique Shops & Malls*.
4. All display advertisers are posted on the *AntiqueWeek* website at www.antiqueweek.com.

All advertising will include a FREE listing on the Shop Guide iPhone app. You may enhance your listing for an additional $20, allowing you to customize it.

Discounted Subscriptions

Advertisers in the *Guide to Antique Shops & Malls* are entitled to receive a one-year subscription to *AntiqueWeek* (weekly newspaper) for an additional $25.00.

Have a question about any part of the Shop Guide to Antique Shops & Malls? Give the Shop Guide department a call on our toll-free line, 1-800-876-5133, ext. 352.

You will be glad you're advertising in the *Guide to Antique Shops & Malls*.
If you have any questions, please don't hesitate to contact Melissa Stephens
27 N. Jefferson St., PO Box 90, Knightstown, IN 46148

Email: awshopguide@antiqueweek.com Phone: 1-800-876-5133, ext. 352

Early Owego
ANTIQUE
CENTER
90+ Dealers
earlyowego.com
Exit 64 I86, Owego, NY

WANTED
TIFFANY LAMPS

Handel & Pairpoint
We pay on the spot!
Authentic & Signed Tiffany
HARVEY WEINSTEIN
(917) 566-9269
tiffanylampexpert.com

AntiqueWeek
ADVERTISING
(800) 876-5133

COUNCIL OAK ANTIQUES
Vintage Inspiration for Your Home
50981 S.R. 933 N.
South Bend, Indiana
574-247-6983
Open 10-6 Daily; 12-5 Sunday
New Dealers Invited

ANTIQUE depot
Antiques Collectibles Flea Market
Consignment Furniture
1401 Second Avenue
Rt. 22 & 764, Duncansville, PA
814-696-4000
Over 150 Antique Dealers
Over 200 Flea Market Dealers
Caboose Cafe Open Weekends
Antique Gallery
Open Daily 9-5 • Closed Wed.
Huge Indoor Flea Market
Open Sat.-Sun. 8:30-5
Also Available
Hand Crafted Pennsylvania Amish
Furniture. Rustic to Traditional.

Mall & Shop Directory

Visit our Web Site at: www.antiqueweek.com

Illinois

BARTONVILLE (PEORIA) - **Clock Corner Antiques and Wood Dr. Shop**, 4212 S. Airport Rd. - I-474, Exit 5 South. Elegant Glass, Pottery, Furniture, Furniture Restoration. 12:30-3pm Tuesday-Saturday, Chance or Appointment. 309-253-3910. bartell.mike09@gmail.com

BEARDSTOWN - **Beardstown Antique Mall**, 2104 Wall St., Beardstown, IL 62618. Mon-Sat 10-5, Sun 12-5, 217-323-4569, 6,000 sq. ft. See Facebook pg.

EL PASO- **El Paso Antique Mall**, 15 Linco Dr. 309-527-3705. Visit us on FB www.Facebook.com/elpasoantiquemall7

GOREVILLE - **Countree Peddler**, 605 S. Main St., 62939. 618-995-9222. Wed-Sat 10-5, Sun Noon-4. Like us on Facebook! We are a True Antique Store!

JOHNSTON CITY - **Shamrock Antiques**, Highway 57, Exit 59 toward Johnston City. Left on Hwy 37. 2 blocks on left. Wed-Sat. 10:30am-5pm. 618-983-5200. Shamrock303@frontier.com

MARSHALL - **Whippoorwill Antique Mall**, 12,000 sq. ft. Illinois Finest Multi-Dealer Mall. Open 7 days a week. 217-826-8832. I-70 & State Rt. 1 Exit 147. Open all year, Mon.-Sat. 9-5, Sun.12-5. Whipporwillantiques.com - BOOTH SPACE AVAILABLE.

MORRIS - **True North**, A Tourist Attraction for Shoppers, Open 7 days a week! www.shoptruenorth.com, 539 Bedford Rd.

SANDWICH - **Olde Timers Antiques**, 35,000 sq ft, Over 100 dealers offer TRUE antiques in 89 booths and 174 showcases. 131 E. Church St (Rt 34) Open 7 days 10-5. www.oldetimersantiques.com

ST. CHARLES - **Antique Market 1**, 11 North 3rd Street, St. Charles, IL 60174. 630-377-1868. Open daily 10 to 5

TUSCOLA - **Paddy Wagon Antiques**, 101 Southline Rd. (Rt. 36 & Main St.) 50+ dlrs. Antiques, Primitives, Collectibles & more. Mon-Sat 9-5, Sun 12-5. 217-253-9150

Indiana North of I-70

ANGOLA - **Remember When Vintage Mall**, 2010 N. Wayne, 260-668-0820, Antiques, Vintage, Home Decor, Record Albums. Call for store hours!.

CARMEL - **Antique Emporium Group Shop**, 170 W. Carmel Dr. Hours: 10-5 Mon.-Sat., Wed. till 7, 12-5 Sun. Closed holidays. Appraisals available, walk-in's encouraged. 317-844-8351.

CARMEL - **Carmel Old Town Antique Mall**, 1005 3rd Ave. SW, Carmel, IN. 46032. In Kirby Park North Complex off the Monon. 317-566-1908. One of Hamilton County's Finest & Largest Malls. 7 Days a Week, Hours: 10-7 www.carmeloldtownantiquemall.com, email:cotam@sbcglobal.net.

DECATUR - **Yvonne Marie's Antique Mall**, 34 years, 152 S. 2nd St. 7 days a week, Mon-Sat 10-5, Sun 1-5. 260-724-2001.

FREMONT - **Through the Years Antiques**, 1750 W. St. Rd. 120. 260-833-9822. Primitived, Antiques, Vintage toys, Furniture. Call for store hours!

GENEVA - **Limberlost Antiquities** 418 E. Line St. In historic downtown Geneva, 46740. Thursday-Friday 9-5, Saturday 9-12. 260-525-1175 (See us on FB) Quality Heirlooms Antiques

GREENTOWN - **D&B Antique Mall**, 107 W. Main St. (US 35/IN22) 46936. Quality Antiques and Collectibles. Located in Greentown MiniMall with other quality shops. 765-627-8310.

LA PORTE - **Bennett's Up Towne Shoppes**, 623 State St. 219-380-5424. Open 7 Days a Week. bennetts@uptowneshoppes.com

LARWILL - **US 30 Countryside Antiques**, 8049 US 30 W. 12,000 sq ft. on 1 floor. Quality Antiques, Primitives, Vintage Furniture. Open year round Mon-Sat 10am-5pm; Sun. 1pm-5pm. 260-327-3050. www.US30countrysideantiques.com

LOWELL - **Spring Run Farm**, 2110 W. 169th Ave. Celebrating 33 years in business. (10 min from I-65) A fine gathering of Early Country Antiques. Hours: Thursday, Friday, & Saturday 10am-4pm. Closed Dec. 23rd - Mar. 31st (219) 696-9357.

PENDLETON - **Burmeisters Old Towne Antiques**, 130 W. State Street. Open Thursday-Saturday 10:30am-4pm. Antiques & Collectibles! Find us on Social Media. 765-623-3395

PIERCETON - **Blue Pearl Antiques**, 112 N. First St. Pierceton, IN 574-551-4275 bluepearl@kconline.com. Fine Estates, Jewelry, Art * Antiques. Hours: Mon & Tues Apt only, Wed-Sat 10-5 PM, Sun 12-4 PM

PIERCETON - **My Red Moon Antiques**, Apparel, Curiosities & Collectibles, 306 N. First St. Over 12,000 sq. ft. on three floors of antiques, primitives, art, home decor, outdoor furniture and chic boutique for women & children. www.myredmoon.com 574-529-2102

PLAINFIELD - **Gilley's Antique & Decorator Mall**, 5789 E. US Hwy 40. 10 minutes from I-70, Exit 66 on Indy's westside. Indiana's Cleanest Antique Mall. 37,000 sq. ft. of Antiques, Vintage, Collectibles, Retro, Advertising, & Primitives with seperate sections from Re-Purposed and Home Decor. Open Daily 10am-5pm. 317-839-8779, www.gilleysantiquemall.com FB:@GilleysAntiqueMall.

ROCKVILLE - **Antiques on York**, 100 W. York St., Rockville, IN. 47872. Day: 765-569-1003, after hours: 765-592-0275. Antiques, Collectibles, midcentury, primitives. www.antiquesonyork.com. FB Antiques on York. Ebay Store: AOY. Open 6 days 10-5, Sun 12-5, 1 of 12 Rockville shops. We buy collections and estates.

SOUTH BEND - **Council Oak Antiques**, 50981 US 933 N. South Bend, IN. 574-247-6983, Open daily 10-6, Sunday 12-5.

SYRACUSE - **My Red Moon Antiques, Apparel, Curiosities & Collectibles**, 800 S. Huntington St., 46567. Seasonal Store, open April-October. Featuring antiques, nautical home decor & art & limited chic resort wear boutique for women & children. www.myredmoon.com 888-406-6966.

MICHIGAN CITY, INDIANA
140+ Dealers
The Antique MARKET
of Michigan City, IN
Find us on
Open Daily 10-5, Sunday 12-5 • (219) 879-4084
At I-94 & U.S. 421 Access Road just South of the Clarion Inn
www.theantiquemarketmc.com

VISIT US ON THE INTERNET
www.antiqueweek.com

LOW, LOW DIRECTORY RATES
PRICE PER WORD FOR TOTAL ISSUES SHOWN
(MULTIPLY PRICE TIMES TOTAL WORDS)
Phone No. counts as 2 words. All capital words count as 2 words. City & Shop bold.
Length of Run
3 months
6 months
1 Year
AntiqueWeek
P.O. Box 90
Knightstown, IN 46148
1-800-876-5133, Ext. 352
each word over 20
$1.48
$2.18
$3.51
20 words or less
$1.68
$2.55
$4.28

Mall & Shop Directory

Visit our Web Site at: www.antiqueweek.com

THORNTOWN - Countryside Antique Mall, 4889 N. US Hwy 52, 765-436-7200, open 10am-5pm, 7 days a week. Offering furniture, primitives, glassware, pottery, artwork, re-purposed, unique & vintage items.

WATERLOO - Waterloo Antique Mall, 160 West Van Vleek St. Quality Dealers accepted. Open 7 days 11-5, 260-837-3434.

Indiana South of I-70

ELIZABETHTOWN - Nichols & Dimes Antiques. Open daily by chance or appt. Judy Nichols, 812-371-4173 or 812-579-5267 - Email: nichols-judy@att.net, www.nicholsndimesantiques.com.Country, Primitive & Americana furniture, Quilts, Coverlets & much more!

EVANSVILLE - Schneider's Antiques, 10600 Big Cynthiana Rd., 47720. Call ahead or by Appointment! 812-604-4936. VENMO

GREENFIELD - JW Riley's Emporium, 107 West Main. Open Monday-Saturday 10am-5pm & Sundays 1pm-5pm. Antiques, Collectibles, & Doll Repair. 60+ dealers!! 317-462-5268.

RUSHVILLE - Elizabeth's Keepsakes, Deli, Collectibles & Antique Mall, 237 N. Main St. A Unique shopping experience! Includes home decor! Hours: Tues.-Fri. 10-4, Sat. 10-3. 765-938-3071.

SHELBYVILLE - Nostalgia on 9 Antique Mall & Flea Market, 1018 E. 500 South. Monday-Saturday 10-6 & Sunday Noon-4, 317-392-7701.

Iowa

BEACON (OSKALOOSA) - Beacon Antiques, 112 Leighton St. Advertising, signs, stoneware & architecture. Daily 11-6, closed Mon & Tues. 641-673-9300 or 641-673-5137

DES MOINES - Raccoon Forks Trading Company, 621 Des Moines St., Antiques, Furniture, Primitives, Prints. Open 7 days a week. raccoonforks@gmail.com, 515-809-1715

Kentucky

BEREA - Todd's Antique Mall, Exit 76 off I-75, 1 mile on 21 W. 65 booths, Open Mon-Sat 9-5. Dealers welcome. 859-986-9087. Ample parking.

FRANKLIN - Bright's Antique World, 281 Steele Rd., I-65, Exit 2, off 31W behind Cracker Barrel. Award Winning Mall! 35,000 sq ft! VINTAGE FLEA MARKET 1st & 3rd Saturday monthly through November. Mon-Fri 10-7, Sat 9-8, Sun 10-6. www.brightsantiqueworld.com 270-598-9901

HARRODSBURG - Rags to Riches Antiques Center & Flea Mall, 613 South College St., Beaumont Plaza, 40330. Like us on Facebook!! 859-734-268

OWENSBORO - Preservation Station Market & Event Center, 9661 Highway 56, 42301. Open Thursday-Sunday 10am-5pm. Over 60 shops in a former 40,000 sq. ft. elementary school selling antique, unique, boutique and vintage inspired finds! Newly added is a 100 seat restaurant serving Southern favorites! Find us on Facebook, call 270-616-7007 or visit www.visitpreservationstation.com

Massachusetts

WEST HARWICH - Harwich Antiques Center, 10 Rte 28 (1 1/2 Miles East of Route 134), 40 dealers. 508-432-4220. Regular hours: 10am-5pm Mon-Sat; 11am-5pm Sun.Over 50 Dealers & Consignors plying the tradewinds for the old, odd, & unusual! Instagram @harwichantiquecenter

Missouri

FARMINGTON - Antique Treasures, 920 E. Woodlawn Drive. 265 Display booths & 110 Showcases. Open daily 9-5. 573-431-4866. www.missouriantiquemalls.com

New Jersey

HAMMONTON - Anything Old Antiques, 548 Spring Rd, Hammonton, NJ 08037. Large selection of eclectic items, mostly pre-1940's items. 856-252-7730, Wed-Sun 10-5.

LAMBERTVILLE - The People's Store 28 N. Union Street. Open Daily 10am-6pm. 3 Floors of Antiques & Collectibles, 609-397-9808, www.PeoplesStore.net.

WEST ORANGE - Valley Vintage 168 South Valley Rd., 2,100 sq. ft. multi-dealer shop. Antiques, vintage, & collectibles. Open 7 days a week. Mon-Sat. 11am-6pm & Sun. Noon-5pm. 973-323-1711

New York

CALEDONIA - Reflections From The Past Antiques, Vintage & Collectibles...with an extensive line of glass shades, & chimney's for floor, celing, wall, & table lamps. 3166 State Street. (Route 5) - (585) 538-9333. Open Thursday- Sunday 11am-4pm. Find us on Facebook!!! reflectionsfromthepastantiques.com

MOHAWK - Mohawk Antiques Mall, 100 E. Main Street, Mohawk NY, 13407. (315) 219-5044. Just off Exit 30, NYS Thruway. Open: 10am-5pm Mon.-Sat., Closed Tues., 11:30am-5pm Sun.

NEW WINDSOR - Blooming Grove Antiques Take "2", The place for all things vintage. Stop by and take a step back in time. Open Everyday 11 am to 6 pm except Sundays. 436 Blooming Grove Turnpike, New Windsor, NY. 845-787-4301.

OWEGO - Early Owego Antique Center, corner Lake and Main streets. 90+ dealers, 21,000sq ft. Hours: Daily 10-5, closed Tuesdays. 607-223-4723 www.earlyowego.com

RHINEBECK - Rhinebeck Antique Emporium, 5229 Albany Post Rd., Staatsburgh (Between Rhinebeck & Hyde Park). 10,000 Sq. Ft. Multi-Dealer mall & seperate Auction Gallery. High Quality Antiques & Eclectic Collectibles. Always looking for quality vendors. Flat Fee Rent. Open Daily 10am-5pm. 845-876-8168. Auction Consignment Offices RI & FL www.RhinebeckAntiqueEmporium.com

Ohio North of I-70

COLUMBUS - Heritage Square Antique Mall, 1865 Brice Rd. North of I-70, Exit 110. Largest Antique Mall in Central Ohio! 614-864-8722.

MANSFIELD - Mid-Ohio Antique Mall, 155 Cline Ave. at Lexington Ave. (Rt. 42 S). Multiple dealers, 2 floors. Mon-Sat 10am-5pm & Sun. Noon 5pm. 419-756-5852

MUNCIE
Old 67 Antique Mall
Advertising • Old Tools • Books • Furniture • Glassware
601 W. Fuson Road • Muncie, IN 47302
Phone 765-288-6702
Closed: Mondays • Open: Fri & Sun 10am-3pm
Tues-Wed-Thurs-Sat 10am-5pm
E. OFF I-69 ON SR 67 10 MILES TO 1ST STOPLIGHT TURN LEFT TO STOPLIGHT, THEN RIGHT.

Roanoke Antique Mall
Roanoke's Largest Antique Mall
24, 000 sq. ft.
roanokeantiques.com
Open
Mon.-Sat. 10am-6pm
Sun. 12 Noon-6pm
2302 Orange Ave. (460 E)
Roanoke, VA 24012
(540-344--0264)

Greentown Antique Mall
107 West Main Street
Greentown, IN
765-627-8310
3,500 Sq. Ft. of Quality Antiques & Collectibles. We have a large selection of jewelry, antique & collectible toys, EAPG, Depression glass, Flow Blue, pottery, some primitives, St. Clair glass & lamps, Depression Era glass, Coke items, old tins, advertising items, paperweights, Greentown glass, some furniture, farm toys and lots of miscellaneous items.
Shop Tuesday-Saturday, 10 AM-4 PM
other times by chance or appointment.
Appraisal services available.
Call 765-627-8310 for more info and directions.
Dave Turner, Owner

www.AntiqueWeek.com

ANTIQUE CROSSROADS
20150 National Pike
HAGERSTOWN, MARYLAND
250 Antique/Collectible Dealers in Booths and Gallery of Showcases in 24,000 Sq. Ft. Bldg.
Furniture – Jewelry – Books
Pattern & Depression Glass
Pottery – Lamps – Coins – Toys
Advertising & Political Items
Tools – Bottles
Historical Items
Open 7 Days 9-5
Directions – Take I-70 to Exit 32A (Route 40 East)
(301) 739-0858
Handicap Accessible
Accepting Quality Dealer Applications On Booths & Showcase Rentals

WANT TO SEE YOUR MALL OR SHOP DISPLAYED HERE?
It might be cheaper than you think!
Call 1-800-876-5133 and ask to speak to a customer service representative today!

Lumber Mill Antique Mall
721 West First St.
812-273-3040
Monday-Saturday 10-5
Sunday Noon-5

RIVER WEST ANTIQUE MALL
1029 West Second St.
812-265-0740
Daily 10:30-5

Madison, Indiana
Antiques, Furniture, Home Decor Items, Porcelain, Crocks, Coins, Jars

Mall & Shop Directory

Visit our Web Site at: www.antiqueweek.com

NEW CARLISLE - **Honeycreek Galleries**, 131 S. Main. Come see "what's old and new" 12-5 Tuesday thru Saturday.

SPRINGFIELD - **Heart of Ohio Antique Center**, America's Biggest & Best! Exit 62 at I-70 & US 40. 4785 E. National Rd. Open Daily 9:30am-6pm
(937) 324-2188
www.heartofohioantiques.com

Ohio South of I-70

CINCINATTI/FAIRFIELD - **Ohio Valley Antique Mall**, Woodridge Plaza, 7285 Dixie Hwy/Rte 4. Our mall is 85,000 sq. ft. Over 550 dealers. In-store Cafe open daily with customer lounge. facebook.com/ohiovalleyantiques. Open 7 days, 9-9. 513-874-7855. www.ohiovalleyantiques.com

CINCINNATI/READING - **Grand Antique Mall**, 27,000 sq. ft. of quality merchandise. Mon.-Sat. 10-6, Sun. 12-6. 9701 Reading Rd. 513-554-1919. www.grandantiquemall.com Facebook.com/GrandAntiqueMall NEWSSTAND

CINCINNATI/ROSS - **Venice Pavilion Antiques**, 4299 Hamilton Cleves Hwy, 45014. Open 10-6 everyday. Closed only on Easter, Thanksgiving & Christmas. (513) 738-8180. Visit us on Facebook & Instagram! NEWSSTAND

DAYTON - **Antiques Village**, 651 Lyons Road, 45459. I-675 Exit 2, 1-75 Exit 44. (937) 291-5060. 300+ Shops in 80,000 square feet. Antiques, vintage, collectibles repurposed & more. Facebook.com/antiquesvillage www.antiquesvillage.net OPEN DAILY 10am-7pm

RIPLEY - **Olde Piano Factory Antique Mall**, 307 N. Second St., US 52. Gen/line. Summer hours daily 10-5, Sun. 12-6. Winter hours daily 10-4, Sun. 12-5, 937-392-9243.

WAYNESVILLE, **Located conveniently in the I75-I71 corridor in South Central Ohio, The Antique Capital of the Midwest.** 14 Antique Shops as well as 40 specialty shops and restaurants in our four block Historic Shopping District. 513-897-8855. www.waynesvilleshops.com

Pennsylvania

BIGLERVILLE - **Thielemann's Antiques**, specializing in vintage, antique furniture and smalls, 4500 sq.ft. selling retail/wholesale. See our Thielemann's Antiques Facebook page for photos. Open Sat 10-4, Sun 12-4 or by apt. 1 N Main St, Biglerville, PA. 17307, 717-503-4264

CLARION - **Fulmer House Books & Collectibles**, 703 Wood St. on 7th Ave 1 block S of Main. I-80 x 62, 1 mi N. Wed-Sat 11-5, Sun 12-4, Closed Mon-Tue. www.fulmerhousebooks.com. 814-226-5969.

CURWENSVILLE - **Pat Errigo Antiques:** Furniture & Oddities "We Buy & Sell Anything" 848 State St. Route 879. Best To Call (814) 236-3403. 10,000 Sq. Ft. of Antiques & Collectibles.

GETTYSBURG - **Rebels Roost Antique Emporium**, 1863 Gettysburg Village Dr. Ste. 330, PA. rebelsroostantiques.com 717-479-5524

GREENCASTLE - **the shop** Antiques, Collectibles & decorative accessories. 144 E. Baltimore St. (Rt. 16) 1/2 mile off Exit 5 I-81. Hours: Wed.-Sat. 10am-4pm. 717-593-9990. Visit our consignment shop next door.

PITTSBURGH - **Wexford General Store Antiques**, Delightful, Multi-Dealer Shop overflowing with quality antiques. Furniture, architectural, china & silver, estate jewelry, vintage clothing, toys, stained glass & art, & more! Buying & selling for 56 years! 150 Church Rd, PA turnpike, exit 28 or PA I-79, Wexford exit. Open every day 10am-5pm, 724-935-9959 www.wexfordantiques.com Visit us on Facebook and Instagram. Repeatedly voted Pittsburgh's Best!

RUFFSDALE - **Rustique Antiques**, 328 Nichols Rd., Rte. 31, exit 51A off I70. 5 Days 11-5. Closed Mon & Tues. Quality Co-Op, large variety. 724-872-5122. Email: RustiqueAntiques@gmail.com

UNIONTOWN - **Beeson Hill Antiques**, 145 S. Beeson Ave, 15401. Specializing in antique persian rugs, early furniture, folk art, Pennsylvania stoneware, early glass, architectural items. 724-439-2122 or 724-322-4580 tom.buckelew1@verizon.net

South Carolina

WALTERBORO - **Choice Collectibles** 329 Washington St. Open Monday-Saturday 10am-5pm. Relics of War Between The States, Antiques, Collectibles, Furniture, Coke Items, Toys, & More! 843-549-2617. www.Facebook.com/choicecollectibles1

Tennessee

CLARKSVILLE - **Creekside Farm Antiques & Restoration**, 1057 Bellmont Rd. Dealing in period furniture. We have a restoration shop! No collectibles or Junk. Tues.-Fri. 10am-5pm, & Saturday by Appt. 931-648-2540.

CLINTON - **Enjoy Small Town Antiquing with 16 Antique & Specialty Shops.** I-75, exit 122, 6 mi W on Hwy 61 to Historic Downtown Clinton, TN. Annual Antique shows and events. 865-457-5250; 865-463-8699. www.antiquesinclinton.com

KINGSTON - **Recovered Relics**, 701 N. Kentucky St. Open Mon.-Fri. 9am-5:30pm & Sat. 9am-4pm. Antiques, Gifts & Collectibles. We are an eclectic shop with a TWIST! 865-248-4064. Check us out on FB/Recovered Relics TN.

Texas

SAN ANTONIO - **Armadillo Antique Mall & More**, 7243 Blanco Rd. San Antonio, TX. 78216, Mon-Sat 10 am-6 pm, Sun 11 am-5 pm. armadillo.antiquessa@gmail.com, 210-236-5340.

Vermont

ESSEX JUNCTION - **Five Corners Antiques**, 11 Maple St. (Rte 117), I-89 X 12, 5 mi N on 2A, R on 117, 40 dealers, Mon-Sat 10-5, Sun 11-4, www.fivecornersantiques.com. 802-878-6167

Virginia

AMHERST - **Warehouse Antiques** 195 S. Main St. (434) 942-1426. Come browse our eclectic selection of Antiques, Furniture (Nice & Refurbished), Tonka Trucks, Other plastic & metal toys, Primitives, Glass, Advertising, Signs, & Much More! Find us on Facebook!

STEPHENS CITY - **Black Shutter West Antiques & Vintage**, 5395 Main St. 540-866-2117 blackshutterwest@gmail.com, www.blackshutterwest.com OPEN THURSDAY-MONDAY 10am-5pm

VIRGINIA BEACH - **Hogans Now and Then**, We sell glass, art glass, paintings, lithographs, mosaics, porcelain, ceramics, pottery, Bronzes, and home décor (tablecloths, clocks, phones, a decorated sink) and more. We are located in Virginia Beach, VA just past Lynnhaven Mall, at 3160 Magic Hollow Blvd, 23453. Buy on line, at hogansnowandthen.com or in the store. 757-409-4750.

WINCHESTER - **Blue Peacock Antiques**, 116 N. Loudoun St. in Old Town Pedestrian Mall. Come browse our 9500+ sq.ft. shop filled with an amazing variety of Antiques & Vintage Items as early as late 1700's-1970's. Hours: Mon-Thurs. 10am-6pm Fri. & Sat. 11am-7pm and Sun. Noon-5pm www.bluepeacockantiquesva.com (540) 323-7641.

West Viriginia

BEVERLY - **Historic Beverly Antiques**, 769 Main St. (Rt. 219/250). Thurs.-Sat 10-5; Sun 12-5 Closed Tuesdays. Call for winter hours, (304) 637-0037. Prints, Civil War items, books, vintage clothing, jewelry, glassware, tools & Christmas room!

BRUCETON MILLS - **Bruceton Antique Mall**, 15041 N. Preston Hwy. Multi- dealer shop. Furniture, toys, glass. Open 10-5 daily. 304-379-4040 bamall4040@prodigiwv.net

BUCKHANNON - **Buckhannon Antique Mall**, 2743 Clarksburg Rd., 3 mi. N. of Buckhannon on Rt. 20. Multi-dealer. Open Mon.-Sat. 10-5, Sun. 12-5. 304-472-9605. buckantmal@aol.com

CHARLES TOWN - **The Wooden Shoe Antiques & Lighting**, 222 W. Washington Street. Oil & Electric Lamp Repair. Friday-Monday 11am-5pm. 304-725-1673 www.WoodenShoeAntiques.com Email: wdnshuct@aol.com

RAVENSWOOD - **Antique Mall and Shops**, DOWNTOWN WASHINGTON ST. I-77 exit 146

SOUTH CHARLESTON - **South Charleston Antique Mall**, 617 "D" Street., 18,000 sq. ft., I-64 exit 56, right on Montrose, left on Rt 60 W, left next red light to "D" St. Behind Indian Mound. Closed Thanksgiving and Christmas Day only. For info call: 304-744-8975. www.SouthCharlestonAntiqueMall.com

Wisconsin

MILWAUKEE - **Wisconsin Dells Antiques-Crafts Malls**, 500+ showcases/booths, winery, cafe. 10am-5pm, Exit 92 I90/94. Go 1/2 mile south. www.wisconsindellsantiquemall.com

TOMAH - **Antique Mall of Tomah**, Jct I-94 & Hwy 21 East, Exit #143, 1510 Eaton Ave. Vintage - Retro - Collectibles. Over 68 dealers. Open 7 days. www.antiquemalloftomah.com, Find us on Facebook!

WATERLOO - **Waterloo Antique Mall**, 255 S. Jefferson St. Large selection of antiques to mid century. 920-478-7379

WATERTOWN - **Watertown Antiques & Vintage**, Located inside The Market, 210 S. Water Street, Watertown, Wi. 53094, 920-390-4419. 2 Floors of Traditional Antiques to Mid Century

LOW, LOW DIRECTORY RATES

PRICE PER WORD FOR TOTAL ISSUES SHOWN

(MULTIPLY PRICE TIMES TOTAL WORDS)

Phone No. counts as 2 words.
All capital words count as 2 words.
City & Shop bold.

Length of run	20 words or less	ea. word over 20
3 MONTHS	$1.68	$1.48
6 MONTHS	$2.55	$2.18
1 YEAR	$4.28	$3.51

AntiqueWeek

P.O. Box 90
Knightstown, IN 46148
1-800-876-5133,
Ext. 352

Please report late delivery

AntiqueWeek strives to provide customers with the best delivery possible. Occasionally, areas of the country do not receive timely delivery of the paper. The goal of *AntiqueWeek's* late delivery staff is to work with the USPS to get your paper to you – on time, every time. If your paper is not delivered on or before the issue date, please let us know.

These areas experienced multiple reports of late deliveries during the week of 12/26/23: Missouri, Illinois, Virginia .

These states reported single reports of late delivery for the same week: Kentucky, Delaware, Florida.

1-800-ASK-USPS or 800-275-8777 & 800-877-8339

Our staff members will continue to address the late delivery reports we receive. We are constantly striving to rectify the late delivery problem. Please call our customer care center at (800) 876-5133 or email subscriptions@antiqueweek.com to report late delivery. Continue to report delivery issues if problems are not fixed after the first call so staff members can continue to report these difficulties to the USPS.

In order to ensure everyone can see the paper on time, *AntiqueWeek* uploads each issue every Saturday morning to its website. The online issue is free to subscribers and totally keyword searchable. Visit www.antiqueweek.com.

If you enjoy *AntiqueWeek* you might also try our **Farm World** newspaper!

Farm World

SUBSCRIPTIONS

TO SUBSCRIBE TO FARM WORLD CHECK THE BOXES

❑ NEW ❑ RENEWAL ❑ GIFT ONLY

(Indiana, Ohio, Kentucky, Tennessee, West Virginia, Illinois & Michigan)

❑ **6 MONTHS Subscription $32.00** ❑ **1 YEAR Subscription $47.95**
❑ **2 YEARS Subscription $90.00** ❑ **3 YEARS Subscription $129.00**

(Other States)

❑ **6 MONTHS Subscription $40.00** ❑ **1 YEAR Subscription $60.00**
❑ **2 YEARS Subscription $112.00** ❑ **3 YEARS Subscription $162.00**

CHARGE TO: ❑ VISA ❑ Discover ❑ MasterCard ❑ American Express

#_____ Exp._____ CVV _____

❑ Enclosed $_____ for my subscription. Gifts - Send your name & label or acct. #

My Name _____

Address _____
(Show mailing address, especially if it's a P.O. Box)

City _____

State _____ Zip _____ Phone _____

Signed _____

Attach Mail Label
or send Acct. #
and expiration date
above name
write any label corrections

Save $1.00 Per Year On A Gift Subscription (if you are a paid subscriber)

❑ **Each 1 Year GIFT $46.95** **(Outside IN, OH, KY, TN, WV, IL & MI):*
❑ **Each 2 Year GIFT $88.00** ❑ **1 Year GIFT $59.00*** ❑ **2 Year GIFT $110.00***

DONOR GIFT CARDS WILL BE SENT

Name _____

Address _____
(Show mailing address, especially if it's a P.O. Box)

City _____ State _____ Zip _____
(Omit Zip if not sure)

(For Card) Gift From _____

SEND SAMPLE COPY

Gift Name _____

Address _____
(Show your mailing address, especially if it's a P.O. Box)

City _____ State _____ Zip _____
(Omit Zip if no sure)

Mail to: Farm World, PO Box 90, Knightstown, IN 46148
Or, you may PHONE TOLL FREE to subscribe!
Call toll-free 1-800-876-5133; inside area 765-345-5133
You may also subscribe online at www.farmworldonline.com

YOU MAY CHARGE with VISA, MasterCard, Discover or American Express by phone, or we will bill you.
PHONE HOURS: Telephone hours 8:00 am-4:30 pm EST, Monday through Friday.
Closed Saturday. Evenings & weekends, answering machine will record your subscription, ad or message.

CLASSIFIED ADS FOR SALE & WANTED CODES *(W INDICATES WANTED)*

Advertising 52	Clocks 10	Jewelry 11	Political 22
Antiques 30	Coin Oper. Mach. . . . 66	Kitchenware 43	Postcards 39
Arts & Prints 4	Coins, Medals 37	Lamps 17	Pottery 8
Autographs 64	Collectibles 31	Periodicals 47A	Primitives 23
Autos-Parts 2	Collectors' Books . . 32	Mailing LIsts 58	Radio 54
Banks, Toys, Games . 6	Decoys 65	Marbles 36	Railroad 25
Bells 5	Dolls 12	Military 53	Real Estate 1
Books On Antqs . . . 33	Electronics 54	Miscellaneous 45	Refinishing, Restoring . 34
Books For Sale 48	Furniture 15	Movies 44	Sculpture 46
Books Wanted 47	Genealogy 49-51	Musical 20	Silver 27
Bottles 7	Gold 63	Notices 59	Sports Items 35
Breweriana 60	Guns, Knives 14	Oriental Rugs 61	Stamps 38
Business Equip. . . . 24	History 50	Orientalia 57	Tobacco 56
Business Op 19	Indian Artifacts 16	Paper Items 29	Tools 28
Cameras 21	Inkwells &	Pens-Pencils 55	Typewriters 24
China, Glass 9	Inkstands 62	Periodicals Wanted . 47	Unusual 18
Civil War 13	Insulators 7	Photos 39	Vintage Fabrics 26

These Ads Run in Both Editions – 65,000 Circulation

5% DISCOUNT if paid in advance or within 10 days after billing.

Bold border top & bottom costs $2.00 extra per run.

CLASSIFIED DISPLAYS (in a border)
Start at $23.00 per column inch

10 word minimum

DEADLINE – TUES. 12 NOON

7 point type – 27¢ word
8 point type – 37¢ word

7 point bold – 32¢ word
8 pt. bold – 41¢ word

Run 2 weeks & get 3rd week free!!
Series Discounts are below:

4-12x = 12% off **13-25x = 15% off**
26-50x = 18% off **51x or more = 23% off**

Number and street name counted as separate words
City, state, zip code are FREE

OR ... ask about our

10 pt. bold and 14 pt. bold

7 pt.-8 pt

				10
11	12	13	14	15
16	17	18	19	20
21	22	23	24	25
26	27	28	29	30
31	32	33	34	35

(Below information will not be included in ad, please specify above)

NAME _____

ADDRESS _____

CITY _____ **STATE** _____ **ZIP** _____

PHONE _____

Run my ad _____ **times. Classification preferred** _____.

Charge to: ❑ **VISA** ❑ **MasterCard** ❑ **American Express** ❑ **Discover**

No. _____ **Exp. Date** _____ **CVV** _____

I enclose $ _____. **(50¢ added if we bill you.)**

Payments when billed, are due within 10 days or a 1% (50¢ minimum) finance charge is payable each month. (This is an annual rate of 12%.) Additional charges will be added for accounts sent to collection and NSF checks.

Mail Your Ad to *AntiqueWeek*, PO Box 90, Knightstown, IN 46148 • FAX – Toll-Free 1-800-695-8153

PHONE TOLL FREE 1-800-876-5133, EXT. 133 • Or e-mail dshelton@antiqueweek.com

TOLL FREE HOURS: Mon. & Fri. 7am-4:30pm. Tues.-Thur. 8am-4:30pm Evenings & weekends answering machine will record your ad or message.

SURE SALE BOOK AD RATES

You may advertise up to 10 used books. Two extra items allowed at a cost of $2.00 each. (Grand total of 12 items.) Only books, magazines or newspapers may be advertised. We reserve the right to reject & edit any ad.

Books must be out-of-print or at least 20 years old. If the book is not 20 years old & it is out-of-print, you must include "op." ***The date books were published must appear in ad.*** If there is no date on the book, you must include "nd." A book is considered in print if someone has a quantity of them available to trade or sell.

Deadline – Wednesdays 12 days in advance of date of issue
Rates for up to 10 priced items.

Total Selling Price of all items in ad	Sure Sale Ad Cost
up to $42	$ 7.00
$43 thru $70	$11.30
$71 thru $115	$16.15
$116 thru $159	$20.80
$160 & up	$22.70

REMEMBER -
If unsold after first run, we'll re-run 1 more time.

On commonly known titles, explanation of content must be omitted. A total of 120 characters (each individual space – such as a letter, a comma, a 1-digit number, etc.) are allowed for the title; and a toal of 120 characters are allowed for the description of the book. This does not include the price you are asking for the book. Postage must be included in book prices.

A checking copy containing the ad will be sent upon request for you to clip and return with sold items crossed off. We will publish the second time in our next available issue at no charge. Second time run must be submitted within **THREE** months of the first run.

Minimum for Sure Sale book ad is $7.00. You must show one price per item. You may also add "will consider other offers."

Sure Sale book ads must be paid for in advance of publication. Any reference to price lists, wants to buy, etc., must be run as separate ad.

BOOK ABBREVIATIONS

(See "vocabulary of abbreviations" in a dictionary for others.)

1st – first
aeg – all edges gilded
auth – author
bk – book
bks – books
bdg – binding
bkpl – bookplate
bkstrp – backstrip
bl – blue
brok – broken
buck – buckram
• – copyright
ca – approximately
cat – catalog
chp – chipped
cl – cloth
col – color
conts – contents
cpy – copy
cv – cover
CWO – check with order
dec – decorated
dict – dictionary
disb – disbound
dj – dust jacket
dlr – dealer
dw – dust wrapper
ea – each
ed – edition or editor
Eng – English
engr – engraved
ex-lib – ex-library
ep – endpaper
f – fine
facs – facsimile
f/o – fold out
fr – fair
front – frontispiece
fwd – foreword
fx – foxing
g – good
grn – green
hist – history
hndbk – handbook
hng – hinge
il – illustrated/illustration
ins – inside
inscr – inscribed
lea – leather
lf – leaf
litho – lithograph
ls – loose
ltd – limited
m – mint
mag – magazine
mssg – missing
mrbld – marbled
nd – no date
np – no place
nm – name
ny – no year
op – out of print
ow – otherwise
own – owner
p – poor
pamph – pamphlet
pg – page
photo – photograph
port – portrait
pp – pages
ppd – postpaid
pref – preface
pres – presentation copy
prev – previous
priv prntd – privately printed
pub – published/publisher
rbkd – rebacked
reprd – repaired
rev – revised
SASE – self addr. stamp. envelope
sig – signature
slpcs – slipcase
sl – slight
sp – spine
stns – stains
teg – top edges gilt
vf – very fine
vg – very good
vo – size
vol – volume
wn – worn
w/ – with
w/o – without
wr – wear
wt – weight
yr – year

You may use AntiqueWeek's special Sure Sale ad rates to save money. If you prefer you may also use the regular classified ad rates for books: 7 point 27¢ or 8 point 37¢ per word. Pay 2 weeks, get 3rd week FREE.
Minimum charge $2.70. Be sure to call us on toll-free line if item is sold before your ad expires.
You get credit or refund if you notify us after 1st week.

Mail your Check, MO, Visa, MasterCard or American Express number to

AntiqueWeek, **P.O. Box 90, Knightstown, IN 46148**

AntiqueWeek CLASSIFIED ADS ARE SEEN BY OVER 100,000 READERS EACH WEEK

Wanted Ads

Fax your advertisement toll-free 1-800-695-8153.
Telephone hours 8a.m. - 4:30p.m. Monday thru Friday. Evenings and weekends answering machine will record your ad or message.
Call Melissa at: 1-800-876-5133, Ext. 352.

44W Movies Wanted

AAA PRICES FOR MOVIE POSTERS. Lobby cards, window cards, 1-sheets, glass slides. Dwight Cleveland, PO Box 10922, Chicago, IL 60610-0922. 773-525-9152. posterboss@aol.com

AntiqueWeek
NEWS YOU CAN USE

Visit *AntiqueWeek* Online At: www.antiqueweek.com

WANTED
STEUBEN/TIFFANY GLASSWARE

Will Consider Animals, Fish or Birds

Authentic & Signed

msiegal@dslextreme.com

To Inquire About Advertising In
AntiqueWeek
Call: 1-800-876-5133
And Ask To Speak With A
Customer Service Representative

Got Any Books You Would Like To Sell??

Call Today To Advertise Your Books Here!!

Contact Melissa At 1-800-876-5133 ext. 352

For Sale Ads

Wanted Ads on preceeding pages.
Books For Sale following For Sale Ads.
Fax your advertisement toll-free 1-800-695-8153.
Telephone hours 8a.m. - 4:30p.m. Monday thru Friday. Evenings and weekends answering machine will record your ad or message.
Call Melissa at: 1-800-876-5133, Ext. 352.

30 Antiques

For Sale: 80 complete sets (800+ pieces) of AKRO AGATE children's tea sets. Both sizes, all patterns, all colors, all pieces pristine. Sold in the 40's and 50's. Includes 3 reference books. Call 937-207-8430

For Advertising Information
Call: 1-800-876-5133

59 Notices

"Vendors"Free booth space available at our annual Antique Advertising Specialty Show March 17, 2024, located at the Indiana State Fairgrounds, Indianapolis. This is one of the largest markets for only 40+ year old advertising in the world. Signs, Displays, Clocks, and all other forms of Advertising. For Info: IAAshow.com Contact: damongranger@gmail.com

Classified Word Ads

7 pt. type - 27¢
7 pt. bold type - 32¢
8 pt. type - 37¢
8 pt. bold type - 41¢

Did you know...

- **You can place a classified ad in *AntiqueWeek*** for as little as $2.70?
- All ***AntiqueWeek* classified ads** also appear on antiqueweek.com at no additional charge?
- If you run your ad for two consecutive weeks, the third week is free?

America's Quickest And Greatest Used Book Mart

Books For Sale or Wanted

Fax your advertisement toll-free 1-800-695-8153.
Telephone hours 8a.m. - 4:30p.m. Monday thru Friday. Evenings and weekends answering machine will record your ad or message.
Call Melissa at: 1-800-876-5133, Ext. 352.

Eros, 1962 vol I #'s 2-3-4 Hd. Bk. 13"x10" all $35, **Great Amer. Illustrators** Walt Reed 1979. 15"x12" wdw $20. **Barnum's Own Story For Boys & Girls of Amer.** 1896 many illo's 500 pgs. Tp,Sp. 9 ½"x 7 ¼", $20, **Library of Advertising**, A.P. Johnson 1913, many illo's 9 ½" x 7 ¼", $15 **Tp.Sp. Dyke's 1918 Auto/Gas, eng's Encyc.** 900 pgs 10"x 7" G $20, **Kelley Maus Co.** Chi. 1898, Tool Cat. Hb. G. $40, **Magazines in the U.S.** 1956 with index 2nd ed. 390 pgs. Exlib. G. $15, **Arctic Adventure with P. Freuchen** 1935, 467 pgs. Sp taped fair $12, **Radio as Advertising** Medium Ex-Lib Ist W.B. Dygert 1939 sp-ls Il. G. **Finding North Pole Perry & Cook** 1908-9 IL Rough/Complete $20, **Illustrious Life W. McKinley** 1901 M. Halstead. Inscr by Auth? Sp Taped Ins 464 pgs. Call: Books & Mags 610-906-4332

Whiskey Collectors

From Front Page

rum is that it tends to be quite approachable cost-wise. You can find some crazy-old and rare bottles for a fraction of what you'd be paying for similarly desirable Scotch or Cognac."

Despite all the impressive bidding, not everyone Is raising their glass to the boom. Ultimately, prices are a function of demand, and demand is in the eyes - or rather on the tongues - of the beholder. There's plenty of fickleness among spirits enthusiasts, and even at those Skinner auctions, many lots sell for normal retail or get passed over.

Even among whiskey fans, there is plenty of dissent about investment prospects. In the 100,000-member Facebook group Bourbon Nation, plenty of people dismiss the hype. One member put it candidly, "Bourbon isn't an investment. It's total speculation based on a physical asset with lots of risk (liquid in a bottle). The fact that we are at the place where people are writing papers on bourbon as an investment should tell you we are pretty far into the bubble." Yet, just as that comment appeared, another member countered, "I disagree. Investing in bourbon is just like investing in wine. We are only at the beginning. There has never been a better time to be investing in bourbon."

Similar debates are waged in the wine-collecting arena. One commenter noted, "Most investments in cult wine brands have out-performed the S&P 500 over the last 30 years. With proper storage and documentation, it is a way more lucrative and secure investment than many other forms of investment." Yet, at a Fine Wines auction profiled in Antique Week this past August, the majority sold for retail-level prices.

It's important to consider that collectors have different motivations for collecting spirits than investors. Most significant is the prospect that collectors might ultimately consume their purchase. So, while collectors may be impressed by stellar prices, it's more about the product than the price tag. In an interview for Liquor.com, Andy Simpson, co-founder of the whisky brokerage RareWhisky101 said, "A drinker buys a special bottle with the intent of consuming it ... an investor is willing to put a bottle away for years, even decades, and intends to sell it unopened in order to reap a profit." Flavien Desoblin, owner of the Brandy Library bar in Manhattan agreed. In an interview for Barron's, she stated, "Collecting shouldn't be simply about lining the shelves…spirits are made to be opened and enjoyed."

Above: In 2022, a bottle of Old Rip Van Winkle 23-Year, one of only 1,200 bottles produced, was sold by Unicorn Auctions for $19,200

Above: Spirits can be acquired from interesting sources, like this group of Vodkas auctioned by Seized Assets Auctioneers for $1,200.

Left: Spirits are not always chased by collectors or investors. This bottle of Elijah Craig barrel-proof bourbon was passed over at auction, even with a starting bid of just $50.

As with any collecting category, spirits afficionados generally buy what they like. That may spark assembling diverse styles, ages, and offerings from various makers. And, collectors often want to share those products - and the backstory - with others. Ewan Gunn, global master of whisky at the liquor brand Diageo commented in VinePair, "Any good [spirits] collection should have that conversational element, where each bottle will have some kind of story you want to tell about it."

Conversely, for spirits investors, it's about the numbers. Investors aren't going to consume their assets; instead, they analyze the potential return on investment (ROI) upon resale. Potential return is driven by rarity, popularity, and demand. Targets are typically older bottles in very limited supply. The best catches are decades-old (sometimes even century-old) bottles and offerings from distilleries that no longer exist.

Collector or investor, rounding up exceptional spirits involves more than just grabbing top-shelf bottles from a local liquor store. It requires knowledge, tools, and resources to find and assess options. Fortunately, the list of resources is growing. There are high-end spirits events like the acclaimed Universal Whiskey Experience where attendees get to sample the world's rarest whiskies. And, there are companies like Rare Whiskey 101, the world's first consultancy for whiskey acquisition. They created the rare whiskey Icon 100 Index that values bottle prices like the S&P 500 does for stocks.

Below: The British specialty auction house Rum Auctioneer holds monthly auctions. The auction's high in December, approximately $12,000 went to a bottle of 1998 Foursquare bourbon cask 10-year.

For anyone wanting exclusive guidance, there's Last Drop Distillers that bills itself as, "curators of the world's most remarkable spirits." The company was founded by two former liquor executives who seek out rare offerings for connoisseur clients. Three years ago, they discovered a tawny port from 1870. They paired it with a 1970 port from Portugal, offered to clients for $5,700.

For collectors a bit more grounded, there's ReserveBar, an online purchasing platform for luxury and ultra-premium spirits. Even more downhome is the smartphone application BoozApp that displays MSRP, average shelf price, and a crowd-sourced Fair Price™ of bottles available in a given area.

For accredited investors who prefer indirect investing to personally holding bottles, there's Vint, which works much like a spirits "mutual fund." Vint researches and assembles spirits collections for investment, files the offering with the SEC, and allows investors fractional ownership of each collection. Investors receive shares of any gains when the collection is sold. Their 2010 Decade Collection opened in March 2022 with 1,990 available shares offered at $50. While the collection isn't due to sell until 2026-2028, last year's unrealized gain was approximately 19%.

Whether an investment or high-end collectible, quality spirits echo similar markets like that for art, jewelry, or vintage cars. There are both potential monetary gains as well as intrinsic enjoyment in owning the items. Unlike fixed commodities like cars or art, rare spirits are ultimately consumable, making them noticeably different. You can drive a classic car and it will be in the garage for another ride. Once a bottle is enjoyed, the treasure is gone. Unless you are an investor who enjoys watching bottles get dusty, it's a case of putting your money where your mouth is.

For Further Information

Last Drop Distillers Bourbon Pursuit Podcast: www.lastdropdistillers.com/the-bourbon-pursuit-podcast

Old Liquors Magazine: www.oldliquorsmagazine.com

Below: In August of 2023, Briggs sold six bottles of 2002 Henri Giraud Argonne brut champagne in the original wood crate for $750.

FREEDOM AUCTION CO.

Circus Memorabilia Auction

FEBRUARY 17, 2024

Catalog available at
circusauctions.com or freedomauctions.com
over 1,000 lots including:
Circus - Wild West - Sideshow - Oddities
Posters, Scrapbooks, Photography, Wardrobe, Props, Books

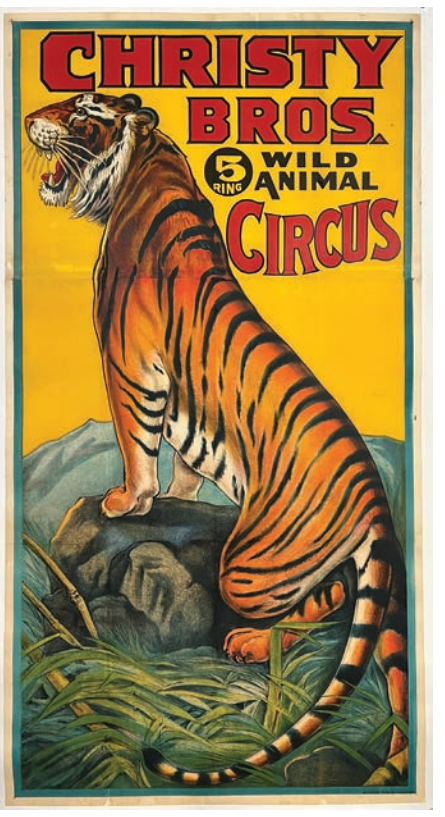
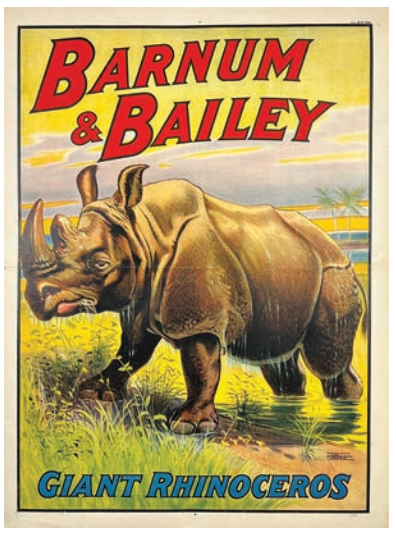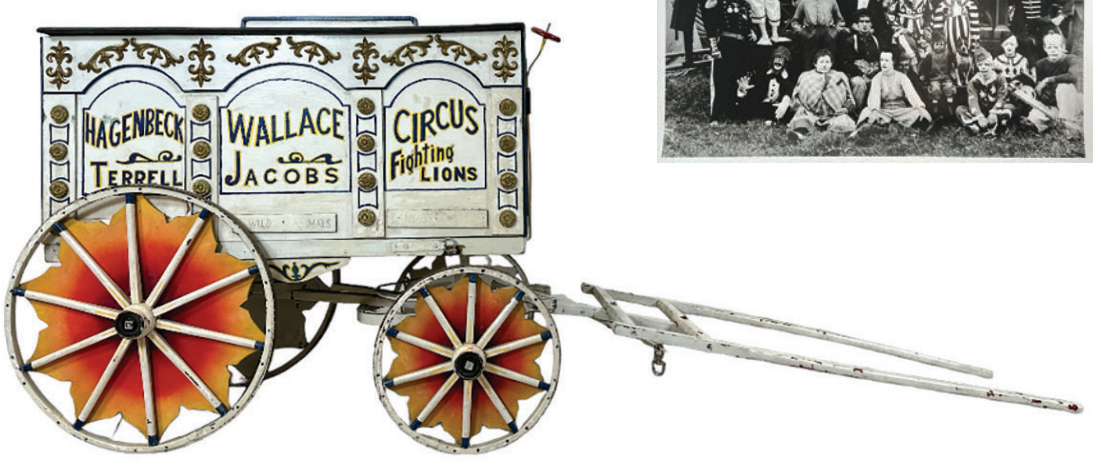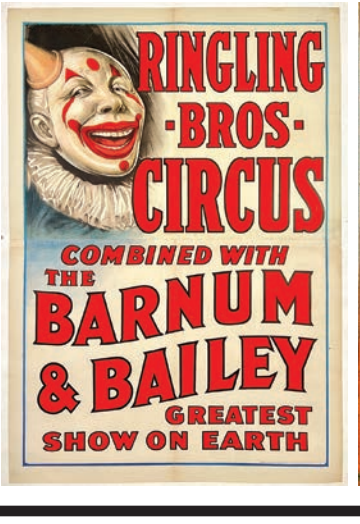
SEEKING SPECIAL COLLECTIONS
CALL 941-725-2166