$1.50

AntiqueWeek

THE WEEKLY ANTIQUE AUCTION & COLLECTING NEWSPAPER

VOL. 56 ISSUE NO. 2974 WWW.ANTIQUEWEEK.COM NOVEMBER 10, 2026

Put some whimsy on the holiday table with figural servers

BY DONALD-BRIAN JOHNSON

As Thanksgiving and Christmas approach, people will be turning to their cabinets to take a look at their serving dishes. If you don't have just the right thing, there is still time for some shopping to find just the right piece. This year maybe a figural several will be just the thing to spark family discussion.

The heyday of figural servers was the middle of the 20th century. During the years following World War II, and well into the 1960s, at-home entertaining was at its peak. Postwar consumers, freed from the restraints of rationing and wartime's "make-do" mantra, were ready to plunge headlong into the future. Gone were the stuffy and stilted dinner parties of the 1930s. Now "rec rooms" were the rage—gracious and sociable settings, for what McCall's magazine dubbed "the casual-modern way to live."

No matter the meal, the goal was to "set a pretty table." In 1954, McCall's formalized that concept with its "Set A Pretty Table Contest". Over 30,000 entrants did their best to come up with what the magazine called "the element that distinguishes winning tables: surprise!" Some of those elements: "the use of bold or unusual color, of unexpected fabric, of an offbeat arrangement of flowers or fruit". . . and, of course, appropriately eye-catching vessels. Whimsical figural table servers, depicting humans (and often, human-like animals), were among the most popular.



Above: Floral pig pitcher, Fitz & Floyd, 1992. 10" h.



Above: Acrobatic clown, hors d'oeuvres server, unmarked. 10" h.



Above: Napkin lady, unmarked. 14" h.

Today, these figural table-brighteners are enjoying a resurgence among collectors, as well as those simply in search of a retro party look. The reason for their enduring appeal? Well, they're just so doggoned cheerful. That acrobatic clown. . . that egg cup in the shape of a mustachioed dandy, inscribed "For A Good Egg." And it's hard to be glum munching the morning's first bowl of Wheaties, when the milk you pour over them comes straight from the mouth of a flower-bedecked ceramic pig.

Figural servers can trace their ancestry back to the 1700s. That's when wealthy householders first took pride in dotting their tables with figural tureens. The shape of the top section suggested what was inside; for instance, a "hen tureen" very probably held an egg or chicken dish.

For the general populace, however, the first figurals available on a widespread basis were "Toby Jugs," which also made their debut in the 1700s. The earliest, English-produced "Tobys" depicted a seated gent raising a mug of ale (probably not his first of the

SEE FIGURAL SERVERS PAGE 15



Below: "Timothy Timer" egg timer, 3-1/2" h.; mustache man egg cup, The California Cleminsons. Back inscription, "For A Good Egg." 4" h.



Below: Marilyn Monroe mug, Clay Art, San Francisco, 1985. 4-3/4" h. Popeye mug, Vandor Imports, San Franciso, 1980. 4-1/4" h.

SCOTT ANTIQUE MARKETS
ANTIQUE AND DESIGNER ITEMS
740.569.2800 | www.scottantiquemarkets.com
America's Favorite Treasure Hunts!

Atlanta Expo Centers 3,500 BOOTHS!
Atlanta, GA
2026 Nov 12–15 Dec 10-13
2nd Weekend Every Month

Ohio Expo Center 800-1,200 BOOTHS!
Columbus, OH
2026 Nov 28-29

NEWS

Coin-ops were worth more than a pretty penny at Chicagoland

By Jack Kelly

SHAUMBURG, Ill. — Serious buyers paid $50 for early bird buying opportunities at the Oct. 23-24 Chicagoland Antique Advertising, Slot Machine and Jukebox Show held Oct. 23-24 at Shaumburg Convention Center.

Regular admission was $10.

Veteran Milwaukee dealer Paul Hinden sold his cast-iron 17-inch-tall Columbus 1910 "Blinky-Eye" penny-operated chewing gum vendor for $21,000. "It was in excellent working condition," said Hinden, who also offered a fancy cast iron 17-inch-tall Freeport Trophy Peanut vending machine for $14,900 and an early 1900s Pansy tin 26-inch-tall chewing gum fortune telling machine for $12,500.

Across the aisle from Hinden, an early 1900s cast iron human head shaped cast iron 13-inch-tall countertop chewing gum stick vending machine was priced at $13,000 by Huntsville, Ala. dealer Jeff Scott. When a penny was slipped into a slot in the head, a stick of gum was dispensed from a slot at the lips. Scott also offered rolls of Indian head and wheat pennies for those who wanted authentic coins for their vintage machines.

Tom Tolworthy, with Morphy Auctions, Denver, Pa., offered four different color examples of Pulver Gum porcelain penny vending machines with an animated figure inside. They were priced from $1,200 to $3,000 each.

Slot machine collectors hovered around the showy 1930s Watling Treasury nickel operated slot machine meticulously restored by retired teacher and first time Chicagoland dealer Bob

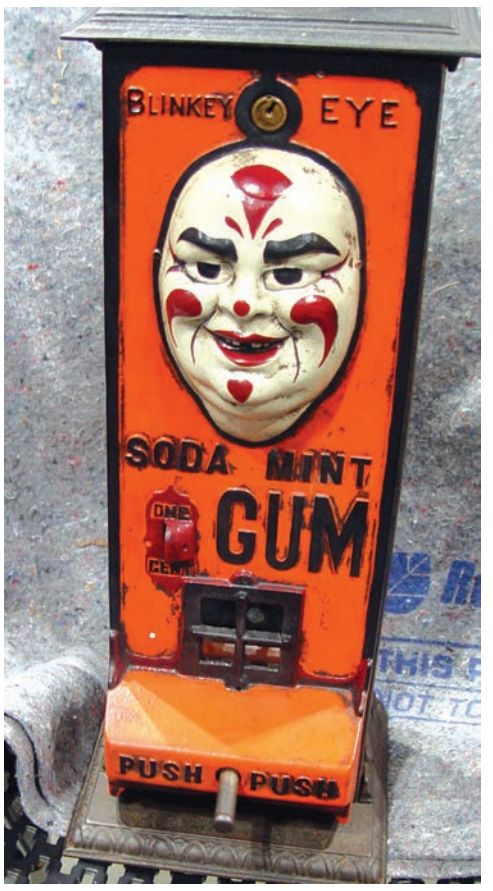

Above: A 17-inch-tall cast iron coin op chewing gum dispenser shown by Paul Hinden, Milwaukee. Wis., changed hands for $21,000 at the Chicagoland Show.

Krause of Rochester, N.Y. The showy nickel-operated, gambling machine could entertain guests at your home for $4,925. Many also stopped to admire his finely restored Baby Jacks trade stimulator he called "the poor man's slot machine" priced at $2,750.

Once again, Robert Wendland, Stevensville, Mich., known as Mutoscope Man, offered sneak-preview news of



Above: A truckload of Chicagoland purchases by U.K. Dealer Steve Cooper were transported to a shipping container at the close of the show.

his specialty – this time, a complete restoration of a 1920s tin 6-foot-tall 1920s penny-operated Mutoscope, thought to be only the second in production with dated brass manufacturing tag, complete with a Phantom of the Opera movie reel, priced at $6,895. Many stopped to admire his restored mint counter-top 1920 Toldeo candy scale tagged $795.

Sporting theme tabletop penny op-

See Chicagoland Antique Advertising Page 4



Right: A 1932 multicolor 18-by 24-inch Pepsi-Cola neon sign lit up the booth of Otto Dorris, Bixby, Okla.

Spalding baseball bat hit a $360 bid at Leonard's Auction

By Nancy Kelly

TOLEDO, Ohio — Leonard's Auction recently hosted an outstanding antique, early American, and folk art auction. Many items from the 18th and 19th centuries provided a glimpse into life during a simpler time. This sale offered a chance to purchase art and other useful items that had stood the test of time, were well made, and attractive. Prices listed here do not include the buyer's premium.

Sports fans were offered a treat when the vintage 1920s/30s Spalding Premier Model 151 wood baseball bat crossed the block. The knob bore the "Spalding Trade Mark" stamp inside the baseball logo, the grip was neatly taped, and it came complete with original canvas sleeve. The 32.5-inch-long bat was in very good condition and was claimed with a final bid of $360.

Handmade quilts are always a popular item. Two at this sale showcased the Grandmother's Flower Garden traditional pattern. The style consists of six-sided hexagonal blocks staggered



Above: A vintage 1920s/30s Spalding Premier Model 151 wood baseball bat complete with original canvas sleeve in very good condition was claimed with a final bid of $360.

to give the appearance of a honeycomb, each with a flower inside. The first one measured 78 by 86 inches and was in excellent, clean condition with no flaws

See Leonard's Auction Page 5



Right: Stan Bitters created this 9-inch-tall Sun Person sculpture in terracotta glazed earthenware. This contemporary piece was taken with a final bid of $155.

Contacts

Publisher:
Tony Gregory
Telephone: 1 800 876 5133 ext 321
tony@antiqueweek.com

Subscriptions/Delivery:
Telephone: 1 800 876 5133
subscriptions@antiqueweek.com

Advertising representatives:
Jessica Davis
1 800 876 5133 ext 133
advertising@antiqueweek.com

Managing Editor:
Connie Swaim
Telephone: 1 800 876 5133 ext 131
Connie@antiqueweek.com

Advertising Manager:
Lorri Egan
Telephone: 1 800 876 5133, ext. 134
legan@antiqueweek.com

AntiqueWeek (ISSN 0888-5451) is published weekly (except Christmas week) by

MidCountry Media, Inc.

P.O. Box 90
27 N Jefferson St.
Knightstown, IN 46148-1242

Founded in 1968 by Tom and Peggy Mayhill.
US subscription $47.00 per annum.
Periodicals postage paid at Knightstown, Indiana 46148 and additional mailing offices.
Postmaster: Please send changes of address to P.O. Box 90, Knightstown, IN 46148

Fontaine's

Invitation to Consign

Fine & Decorative Arts | January 2027

0% Commission on High-End Items



Tiffany Studios
"Laburnum" Table Lamp
Sold: $375,000.00



Set of Four Tiffany Studios "Vine Border & Turtle-Back" Ceiling Lights
Sold: $100,000.00



Tiffany Studios
"Nasturtium" Table Lamp
Sold: $825,000.00



Tiffany Studios
"Tulip" Table Lamp
Sold: $131,250.00



Tiffany Studios
"Poppy" Table Lamp
Sold: $137,500.00



Tiffany Studios
"Aquatic Fish" Table Lamp
Sold: $193,600.00



Tiffany Studios
"Poppy" Table Lamp
Sold: $287,500.00



Tiffany Glass & Decorating Company
An Important & Monumental Moorish Chandelier
First Presbyterian Church, Buffalo, NY
Sold: $500,000.00



Tiffany Studios
"Turtle-Back" Lantern
Sold: $87,500.00



Tiffany Studios
"Bamboo" Floor Lamp
Sold: $225,000.00



Tiffany Studios
"Nautilus" Desk Lamp
Sold: $56,250.00



Tiffany Studios
"Russian" Table Lamp
Sold: $125,000.00



Tiffany Studios
"Peony" Table Lamp
Sold: $200,000.00



Tiffany Studios
"Daffodil" Table Lamp
Sold: $212,500.00



Tiffany Studios
"Dragonfly" Floor Lamp
Sold: $200,000.00

1485 West Housatonic Street, Pittsfield, MA 01201 (413) 448-8922 info@fontainesauction.com www.fontainesauction.com

Chicagoland Antiques

From Page 2

erated 1930s gambling machines in mint restored condition were featured at the booth of Roger Hilden, Crow River Trading Co., Minneapolis, Minn. A Vest Pocket Basketball, priced at $900, and Football theme Whiz Ball, priced at $600, shared table space with a series of restored tabletop gun shooting gallery games, a restoration, and parts, specialty service offered by the dealer.

Munster, Ind. Dealer George Budsik's business card reads "Gumball Machine Specialist." At Chicagoland, he pointed to an "all original" 24-inch-tall 1922 Hance five cent electric peanut machine, priced at $2,400, along with other coin op vendors priced from $50 and up.

Collectors looking for vending machine glass globes hovered around the booth of Galesville, Wis.,, dealer Craig Montego for a look at replacements from the 1930s-40s. At the same spot, others checked out the dealer's 1950s wood-and-copper 55-gallon advertising root beer barrel that could stand tall at your place for $375.

Veteran Chicagoland jukebox dealers, brothers Bob and Richard Sandage, Louisville, Ky., once again entertained crowds with 10 different coin-op music makers, including a 1950s Seeburg BL 200 priced at $4,500 and a 1946 AMI-A priced at $1,500.

Many folks stopped to "ooh and ahh" over the massive towering 3 ½ foot wingspan turn of Century gilt covered wood eagle displayed by Rob Krause, Gametime Antiques, Rochester, N.Y., and priced at $24,500. At the same spot, a five-foot- tall wood Roman soldier, priced at $28,500, appeared to be keeping guard at the booth.



Above: A finely refinished 1930s Watling Treasury slot machine was offered for $4,925 by first-time Chicagoland vendor Bob Krause, Rochester, N.Y.



Above: Rock and Roll music from a Seeburg EL 200, shown by brothers Bob and Richard Sandage, Louisville, Ky., could play at your house for $4,500,



Above: Robert Wendlund, Stevensville, Mich., know as "Mutiscope Man," showed a 1920s six-foot ball viewer, complete with a Phantom of The Opera Movie reel and marque for $6,895. At the same spot, a restored 1920s Toldeo countertop candy scale was offered for $795.



Above: Like root beer? A 55-gallon dispenser could be taken home from the show for $375.

Breweriana collectors checked out the 20-inch-tall 1940s tin and cardboard Blatz Beer tavern countertop advertising sign display, complete with wire rack tower of hard-boiled eggs, tagged at $350, by Breweriana collector Dave Lendy, St. Charles, Ill. Others were drawn to his 30-by 30-inch near mint self framed tin Coca-Cola sign, priced at $1,000.

Chicagoland veteran dealer Mike Karberg, Schererville, Ind., once again showed off choice antique advertising, including an animated key-wind motor driven 1890s papier-mache 30-inch tall standing Brownie character, priced $3,500 and a 22-inch tall 1930s Dayton Fan Belt pressed sawdust construction display, priced at $2,500.

Tony Thull, Dusty Old Toys Antique Restorations, Darlington, Wis., showed off a pristine 5-foot-long metal 1932 Ford Roadster that could be displayed at your place for $4,300, and several other examples priced from $200 to $6,800 each.

Collectors will have to wait until May 21 and 22 for the next edition of the Chicagoland Show at the Shaumburg Convention Center in Shaumburg, Ill.

For more information visit https://chicagolandshow.com.



Right: Dealer Jeff Scott, Huntsville, Ala., appears to be giving directions to his head-shaped cast iron chewing gum dispenser, tagged at $13,000.

Below: Two mint condition sporting theme penny-operated coin op machines, priced at $600 and $900 each, were among the many shown by Roger Hilden, Crow River Trading Co., Minnesota.



AntiqueWeek DEADLINES

Issue Dates	Deadline
November 17th	Tuesday, November 10th 4:30 P.M. EST
November 24th	Tuesday, November 17th 4:30 P.M. EST
December 1	**Early Deadline Monday, November 23rd 4:30 P.M. EST

Call today 1-800-876-5133 to place your ad

Leonard's Auction

From Page 2

or damage. It finished with a final bid of $290. A narrower one also in great condition closed at $235.

Pottery folk art was well received in various forms including a couple of humorous pieces. An 11-inch-tall Chester Hewell folk art glazed redware southern pottery ugly face jug displayed a distorted face with large eyes and a scowling expression. The artist's signature was etched into the pottery under the base, the finish was a glossy black glaze, and there was a large handle on the back of the head. This grim character was claimed with a high bid of $275. A 6-inch tall redware ugly face spittoon signed by artist Michael Crocker was done in a similar style. The rough gray glazed pitcher-like item with side handle was topped by a 6-inch-wide basin that could function quite well as a spittoon. It also bore the artist's signature etched into the clay. It was rehomed with a final bid of $65. On the more useful side, an antique yellowware blue band stoneware pottery mixing and serving bowl set consisted of six pieces ranging from the largest at 9 inches in diameter down to the smallest at 4.5 inches. The set closed at $180. A single 14-inch diameter antique yellowware stoneware pottery mixing or serving bowl with a delicate blue seaweed pattern inside the blue and white band closed at $120 despite some age crazing. A vintage Dutch Delft ceramic vase with numerous spouts would allow tulips to be supported and shown individually. The underside had the words "Delft Handwerx Holland" written along with the drawing of a fish. It stood 8 inches tall and was decorated with intricate drawings of flowers in blue, yellow, red, and green. A final bid of $80 claimed it.

Below: An intricate vintage Dutch Delft ceramic multi spout vase with the words "Delft Handwerx Holland" written under the base was claimed with a final bid of $80.



Mixed in with the vintage art, a very contemporary piece also left its mark. A 9-inch-tall Sun Person sculpture created by Stan Bitters was created in terracotta glazed earthenware. As was his style, the piece had a sunshine-shaped head with a smiling face on both the front and back and upraised hands. The artist is known for creating small items like birdhouses as well as larger architectural forms. This happy figure was taken with a final bid of $155.

An exceptionally well made antique primitive early American rolling factory shoe rack constructed of sturdy oak earned high honors at this varied auction. The six wood shelves were expertly assembled, and the original industrial casters were still connected and functional. Standing 55 inches tall by 21 inches wide, it was ready to move on to its next assignment with a final bid of $275. Another early American antique wood item was also very eagerly claimed. This massive pine farmhouse pie safe with porcelain knobs on the double doors and original wood latches featured mesh on the front and sides to allow air flow. It measured 48 inches tall by 51 inches wide. Some cracks developed in the wood top over time, but most of the structure was in stable condition and earned a final bid of $195. Other antique pantry cabinets or jelly cupboards closed from $105-175.

Below: A 6-inch tall redware ugly face spittoon signed by artist Michael Crocker that bore the artist's signature was rehomed with a final bid of $65

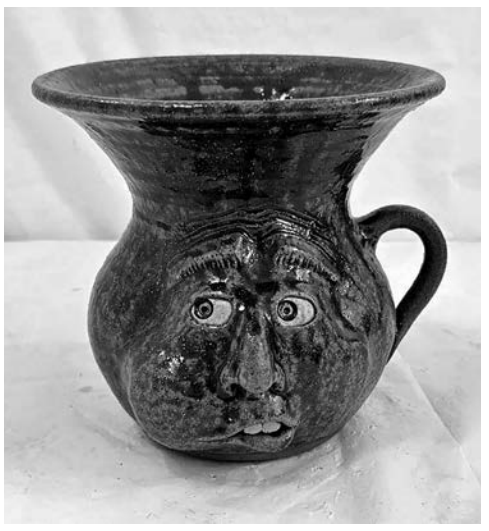



Above: Two handmade quilts featured the Grandmother's Flower Garden pattern, a style consisting of six-sided hexagonal blocks staggered to look like a honeycomb. This one finished at $290, and a narrower one was claimed for $235.

Below: A single 14-inch diameter antique yellowware stoneware pottery mixing or serving bowl with a delicate blue seaweed pattern closed at $120 while a set of six bowls of varying sizes with a plain blue band finished at $180.





Above: A massive 51-inch-wide pine farmhouse pie safe with porcelain knobs on the double doors had developed some cracks in the wood top over time, but most of the structure was in stable condition and earned a final bid of $195.

A cleverly designed 18th century antique country primitive Queen Anne pine tilt top tavern table/bench was another example of furniture that had a history yet was ready for a new location. This impressive item measured 51 inches wide and 31 inches deep in the table position. When not in use as a table the top tilted back. This exposed a bench with the raised tabletop becoming a chair back. This sturdy relic was rehomed with a final bid of $120.

To provide romantic lighting during dinner, a set of two wall-mount vintage Colonial Revival mirrored tole tin sconces consisted of several reflective surfaces to allow the light from their candles to shine in varying patterns. They were equipped with bands on the back for easy mounting and the reflectors measured 12 inches tall. This lovely set in good condition finished at $130.

Information on Leonard's auctions and other services can be found at https://leonards.us/

Below: A cleverly designed antique country primitive Queen Anne pine tilt top tavern table/bench was rehomed with a final bid of $120.



AntiqueWeek
The Weekly Antique Auction & Collecting Newspaper

Subscribe Today!

I We hope that you have enjoyed reading this issue of *AntiqueWeek*, the weekly newspaper with the largest circulation of any dedicated antiques and collectibles publication in the USA. Why not join 60,000 other subscribers or choose *AntiqueWeek* as the ideal gift? Subscribe today by phone, by fax, by mail or by e-mail for just **$51.95** for a year.

Contacts

I Mailing Address: Subscriptions, P.O. Box 90, Knightstown, IN 46148
I Telephone: 1-800-876-5133
(Mon & Fri, 7am-4:30pm • Tues, Wed, Thurs, 8am-4:30pm)
I Email: skopp@midcountrymedia.com

Additional Offer

I Overseas subscriptions available at current postage rates

Subscription Form

I would like to receive *AntiqueWeek* every week:

❑ 26 weeks $29.95 ❑ 1 year $51.95
❑ 2 years $99.95 ❑ 3 years $148.95

❑ **I enclose a check for the full amount made payable to *AntiqueWeek***

❑ **Please charge the full amount to my credit card** ❑ MasterCard ❑ VISA ❑ American Express ❑ Discover

Card # _____ Exp. Date _____ CVV _____

Please send my copy of *AntiqueWeek* to:

Name _____

Address _____

City _____ State _____ Zip _____

Telephone _____ Email _____

Signature _____ Date _____

Gift Subscriptions are $1.50 less (per year) to subscribers

Gift receiver's name _____

Address _____

City _____ State _____ Zip _____

(For card) Gift from _____

Collecting CSA soldiers one way to specialize collection

By Larry LeMasters

Toy soldier collecting offers a wealth of options. For this reason many collectors limit their collections to a single battle, a single army, or a single nation.

One way to limit a collection is to look for soldiers representing the Confederate States of America.

When asked, toy soldier collectors often state that collecting toy soldiers teaches them about history—battles, military leaders such as Robert E. Lee, Ulysses S. Grant, George B. McClellan, Abraham Lincoln, Jefferson Davis, Stonewall Jackson, and a young George Armstrong Custer, who became a boy general for the North at age 23. Along with a working knowledge of history, toy soldier collectors also learn about canons, weapons, swords, knives, uniforms, wagons, horses, rifles, and pistols, even the famed LeMat that had a nine-shot cylinder and a central shotgun barrel.

Covid-19 actually made toy soldier collecting more popular since it gave many adults who worked or were quarantined at home, time to become reacquainted with a childhood passion—toy soldiers.

The Confederate States of America (CSA) was 11 Southern states that seceded from the United States and fought against the United States during the Civil War from 1861-1865. The CSA moved its capital from Montgomery, Ala., in 1861 to Richmond, Va., where it remained for the rest of the war. Jefferson Davis served as CSA president and Alexander H. Stephens served as vice president.

CSA toy soldier collectors enjoy building historic scenes re-enacting the battles of Gettysburg, Antietam, Bull Run, and the Siege of Vicksburg, just to name a few. These collectors also look for miniatures of their favorite CSA generals, such as Lee, Jackson, and Longstreet. A miniature diorama of the Marmaduke-Walker Duel, built with toy soldiers, is both interesting and rewarding. Both of these men were CSA generals, and they fought a duel in Little Rock, Ark.,, as the Union Army waited across the Arkansas River, in what is now North Little Rock, for bridges to be built.

Many CSA toy soldier collectors prefer cast lead soldiers due to their historic value and solid feel; however, there are some amazing mid-century plastic models that collectors eagerly search for.



Above: Imperial Productions' made this lead toy of Lt. General Stonewall Jackson mounted Little Sorrel. This miniature was offered for $250.



Above: Robert E. Lee mounted on Traveller is part of Britain's "American Civil War" series. Valued at $120.

Frank J. Fulop founded Hartland Plastics, Inc., in Harland, Wis. The company began producing cast plastic products in the 1940s, but by the 1950s Harland produced high-quality toy models of horses and figurines, including both ballplayer and soldier figurines. One Hartland CSA soldier that most collectors desire is the 1959 plastic toy of General Robert E. Lee and his horse, Traveller. This toy came with saddle, hat, sword, and cloth Confederate flag, making it an ideal model to display.

Another company that produced plastic military figures in the 1960s and '70s is Airfix. Hungarian businessman Nicholas Kove founded Airfix in England in 1939, selecting the name "Airfix" because it would be alphabetically the first name in toy trade journals. Airfix produced 1/32nd scale plastic toy military figurines, using a soft plastic, probably polyethylene, and colored the cast figures in bold colors. Later, Airfix produced both hard and soft plastic military figures in HO scale. Today, collectors still search for Airfix CSA soldiers, which are especially fun to use in dioramas.

If you prefer metal CSA toy soldiers, you won't be disappointed when you search for new or secondary market Confederate soldiers. Many companies have produced or still produce metal CSA toy soldiers, including William Britains Toy Soldiers (known as Britains), W. Britain, King & Country, First Legion, Frontline, and Marx to name just a few.

The CSA existed for just four years, but the history of the American Civil War is very much alive, 161 years after it ended, in toy collections all across America and around the world. Limiting a collection to CSA soldiers adds a focus to an otherwise extremely large collectible historic era.



Right: Tradition of London produced this set of "Robert E. Lee and His Generals," beginning in 1970. This set was offered on eBay in July 2026 for $100.

Bodnar Auction will play beautiful music with Rohe collection

MONMOUTH JUNCTION, N.J. — On Nov. 18, Bodnar's Auction will offer a collection of mechanical items from the estate of David Allan Rohe. Rohe was a huge collector of all things mechanical and musical. His pole barn museum housed a lifetime collection of clocks, music boxes and street organs expressing his love for all things mechanical.

"The place was just so cool and amazing," Joe Bodnar explained. "Everywhere you looked it was another like 'wow, look at that moment.'" Wall to wall clocks ticking and telling time to; wall to wall, street organs, nickelodeons and player pianos spanning over 100 years. The sounds from an oldtown salon echoed in the barn to a traveling trailer that went to shows and events showcasing three rare gems of street organs.

His collection will be offered in over 530 lots with something for every collector for every budget with no reserves! There are common disc players that will sell for $100 to $200 and there is the best of the best Regina Music Boxes that can sell for $6,000 to $8,000.

Several standout lots include a Regina upright music box withaAutomatic changer, playing (12), 26-inch discs, serial number 30285 and a Mortier 65 key street organ book Walber model marked Antwerp, Belgium, having cherub adornments on either side, plays drums, cymbals and organ pipes estimated at $4,000 to $6,000. A Link Nickelodeon in a beautiful oak cabinet with stained glass fronts and slag glass sconce style panels is estimated at $2,000 to $4,000.

One of Joe Bodnar's favorites is the Wurlitzer style 146 military band organ, it is a pneumatic automatic musical instrument originally designed by the Rudolph Wurlitzer Company to provide powerful, festive musical accompaniment for traditional vintage carousels, roller rinks, and amusement parks. The Wurlitzer Style 146 is a legendary mechanical military band organ configured to simulate a live traveling orchestra. Engineered with high-volume pneumatics, it was designed specifically for vintage amusement parks to project festive music over spinning carousels. It is estimated at $5,000 to $9,000.



Rigth: Mortier 65 key street organ Book Walber model marked Antwerp, Belgium.

There are another 50 units in his collection mostly all in working condition. Rohe, besides collecting also did restoration and understood how all these items worked. On Bodnar's website you can see all of them in action on special links to videos of them in action.

Besides the amazing boxes and organs there is a beautiful collection of 75 plus clocks. A 19th century oil on canvas clock picture with musical frame depicting a church with a working clock on the church steeple and a 19th century heavily carved German clock with disc player music box, on a matching Eastlake Victorian pedestal are two highlights.

For more information visit www.bodnarsauction.com

APPRAISAL COURSE
Asheford Institute of Antiques
Would You Like To Be An Antique Appraiser Or Dealer?
Since 1966, The Asheford Institute of Antiques has been providing a Profit and Pleasure Home Study Course that offers tremendous financial and personal rewards.
CERTIFIED APPRAISAL PROGRAM
You Can:
• Become a Certified Appraiser.
• Start your own business from your home.
• Choose the hours you wish to work.
• Become an "antique interior designer"
• Learn to sell & appraise online
• Complete a Serious Course with Diploma
ASK HOW ... HERE!
For a FREE booklet mail coupon to:
ASHEFORD INSTITUTE OF ANTIQUES
771 Harbor Blvd. Ste. 400
Dept. #275W310
Destin, FL 32541-2525
Or call: 1-877-444-4508
Name _____
Address _____
City _____ State _____ Zip _____
www.asheford.com

Internet Connections

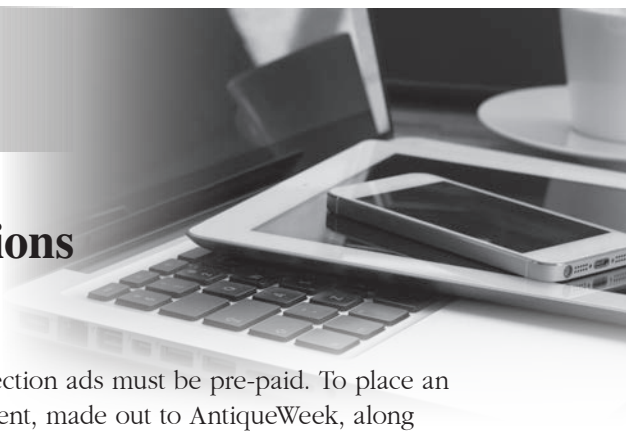

Visit the best antiquing and collector sites the web has to offer! Link directly to these sites today by visiting the Internet Connections page on AntiqueWeek.com under the Community tab!

Internet Connection Rates: up to 30 words, $75 for 13 weeks, $130 for six months, $220 for one year. All Internet Connection ads must be pre-paid. To place an ad using a credit card contact Jessica Davis at 800-876-5133, ext. 133, advertising@antiqueweek.com or send your payment, made out to AntiqueWeek, along with your ad to AntiqueWeek, PO Box 90, Knightstown, IN 46148. Ads must be received by noon EST on Tuesday for placement in the following Monday's paper.

International Association of R.S. Prussia
2027 Convention – Indianapolis, IN
July 15th-18th
Embassy Suites- Indianapolis North
Come join us at: www.rsprussia.com

PIN-BACK BUTTONS
FOR EVERY COLLECTING INTEREST
VISIT TED HAKE'S PERSONAL WEBSTORE
TedHake.com

HOWARD ~Since 1969~
"Restore It Don't Strip It!"
800-266-9545
www.howardproducts.com

National Association of Aladdin Lamp Collectors
www.aladdincollectors.org
Aladdin Midwest Meet • April 5-12, 2027
Stony Creek Inn • Columbia, Missouri
Eastern Lighting Collectors Meet
April 21-24, 2027
Best Western Hotel Wooster, OH

Display Cases for Your Collection
The Finest in Acrylic Fabrication
www.displaycasej.com
Custom made to your specification.
Popular designs also listed.
1-800-971-6276
jdisplaycase@fuse.net
Angies List Rated

ONLINE AUCTIONS
Visit EDSIndiana.com
Click on the Online Auction link.
eBay Auction click the eBay Store link.
Email us at EDSIndiana@gmail.com
Estate & Downsizing Specialists
For All Your Auction & Real Estate Needs!
Call us at 812-822-2508.

Rivich Auction
CHICAGO'S PREMIERE AUCTION HOUSE
EASY CONSIGNING • TRUSTED PAYOUTS
DOWNSIZE YOUR COLLECTION OR SHOP
We pick up anywhere in the USA
Call Mike 773-683-4219 • rivichauction.com

Call, mail or e-mail today to join this listing 800-876-5133, ext. 133 advertising@antiqueweek.com

HULL POTTERY ASSOCIATION
Hull Pottery
Show & Sale
JULY 17TH & 18TH, 2026
FRI. 10AM-3PM • SAT. 10AM-2PM
Crooksville High School, Crooksville, OH
www.hullpotteryassociation.org

PARISIAN STYLE FLEA MARKET
ANTIQUES, COLLECTIBLES, CRAFTS
50 THOUSAND SQUARE FOOT FACILITY
OCT. 8TH OCT. 9TH
ST. LOUIS, MISSOURI
FOR INFO 314-569-8033 OR E-MAIL: anneucity@aol.com

Ford-Lincoln-Mercury Parts 1949-2015
1-800-543-4959
www.GREENSALESCOMPANY.com
www.CINCYSLOTS.com

Collecting Cuba?
Coins, Paper Money, Stamps, Stock Certificates, Postcards, Lobby Cards, Casino Chips, Bottles, Glasses, Swizzle Sticks, Pins, Baseball Cards, etc.
www.CubaCollectibles.com
Enter *AntiqueWeek* in coupon space and get 15% off of your first order.

WALNUT MANOR ANTIQUES
walnutmanorantiques.com
- EAPG - Large Selection of Findlay Glass
- Kerosene Lamps - Full-Size and Miniature
- Stonweare - Blue & White Salt Glaze
- Toys - Tin, Cast Iron
- Advertising

Visit us on the web at AntiqueWeek.com

CraftedAuctions.com
Accepting quality consignments including pottery, glass, antiques, jewelry, fine art, collectibles, toys, coins, comics, trading cards, and more.
If you're cleaning out an estate or downsizing we'd love to help.
Call/text: 309-256-4548 • Greg@CraftedAuctions.com

www.brightsantiqueworld.com
281 Steele Rd., Franklin, KY • 270-598-9901
OPEN 7 DAYS: Mon.-Fri. 10-7, Sat. 9-8, Sun. 10-6
Vintage & Reseller Markets 1st & 3rd Saturdays • Year-Round - Additional shows throughout the year

Always Buying & Selling
Postcards - Stamps - Paper Ephemera and Other Collectibles
Individual Items to Large Collections
eBay User ID "NEWMEXKAN" for over 15 years
Select Items / Collections Taken on Consignment
newmexkan@aol.com



National Association of WATCH&CLOCK Collectors, Inc.
Interested in watches and clocks?
Make 14,000 new friends!
www.nawcc.org/join

EARLY AMERICAN PATTERN GLASS SOCIETY
www.eapgs.org
A non-profit group of enthusiasts who share an appreciation of 19th and early 20th Century pattern glass

DAVID ANTHONY ANTIQUES
30 Years of Affordable Quality now on . . .
RUBY LANE
rubylane.com/shop/daa
Formal to Fine; Fancy to Fun

Leading online retailer for antique furniture with nearly 3,000 productions
312-714-3000
www.oldplank.com

Indianabookbuyer.com
We buy Gun Books, Train books, Car Books, & more
812-345-2490

STAMPS, COINS, DOCUMENTS, SPORTS CARDS, & COMIC BOOKS
Weekly Auctions Online at www.evstamps.com
Visit our site to consign and bid now, thousands of items a month
804-266-3071

WOODEN NICKEL ANTIQUES
We Buy and Sell
Architectural Antiques, Antique Saloon Backbars, Chandeliers, Stained Glass, Carved Furniture
www.woodennickelantiques.net
woodennickel@fuse.net
513-241-2985
Downtown Cincinnati, OH - Since 1976

Interested in Tea Leaf Ironstone China? So Are We!
Join us at
www.tealeafclub.com/aw.htm

Antique Stained Glass Windows
Antique Beveled Glass Windows
www.theageofelegance.com
Specializing in Antique American Windows - Since 1972
Large Diverse Inventory David Vezmar - 415-381-2307

Pepsi-Cola Collector's Club
Pepsi Collectibles and Pepsi Friends
Annual "Pepsi Fest" in Indianapolis, IN
Regional celebrations. Pepsi Express Newsletter.
Events and information at
Pepsi-ColaCollectorsClub.com

Appraisals & Appraisers
Antiques, Collectibles, Personal Property
www.newenglandappraisers.org
901-758-2659

KRAMER'S BEST ANTIQUE IMPROVER
Restore the 'natural' way!
CLEANS • RESTORES • PRESERVES • PROTECTS
www.kramerize.com
The one you've been hearing about . . . the one that works!
816-252-9512
JOHN T. KRAMER

THELAMPWORKS.COM
VISIT THE BOOK NOOK ON THE LAMPWORKS:
Oil Lamps 2. Student Lamps of Victorian Era. Heacock Books. All About Weller. Lamp Catalogs: Bradley & Hubbard, Rochester, Moe Bridges Lovell Lamps, Lanterns, Shades.

ROGALLERY.COM
FINE ART BUYERS & SELLERS
ONLINE LIVE AUCTIONS
800.888.1063 - ART@ROGALLERY.COM

The Pickard Collectors Club Founded 1992
PICKARD COLLECTORS CLUB
Hand Painted China
2027 Convention- Charleston, SC
April 15th-18th
Drury Plaza Hotel
Join us at: pickardcollectorsclub.org

National Fenton Glass Society Inc.
nfgs.org
We promote the study, understanding and enjoyment of handmade glass industry especially the Fenton Art Glass Company Newsletters, yearly Conventions and more!

GLASS HERITAGE GALLERY
View displays of Victoria Era glass and lamps from Consolidated Lamp & Glass, Nickel Plate Glass, Mosaic Glass Company, Fostoria Glass and art glass of Fostoria Glass Specialty.
109 N. Main Street, Fostoria, OH 44830 419-435-5077
www.fostoriaglass.com

International Nippon Collectors Club
Join us at
www.nipponcollectorsclub.com

Denotter Auctions
Weekly Online
Estate and Consignment Auctions
Antiques, Collectibles, Vintage
www.denotterauctions.com
224-392-3101

ESTATE & DOWNSIZING CONSULTATION
We have been handling Estates for clients like you for 25 years. Call us to get the advice you need before you call an Auctioneer. We save our clients $1,000's of dollars and help them find the BEST way to deal with their estate. 812-822-2508 or Email EDSIndiana@gmail.com.
Our services take care of everything and make the process easy for you! First visit is free!
Visit EDSIndiana.com!

CHINESE STAMP BUYER
Pay top $ for Asian Stamps
Jonathan Fenn, President, JSF Holdings, Inc.
jon@chinesestampbuyer.com
www.chinesestampbuyer.com
P.O. Box 1328, 3455 Trapper Ln., Wilson, WY 83014 USA
307/690-0925 email images for a cash offer



4/4 Time Timeless Treasures
See our selection of antique phonographs, pocket watches, cylinder records and more.
www.4-4time.com

COIN OPERATED COLLECTOR'S ASSN.
- FREE Website Classfield
- Full Color Magazine
- Over 700 Members

JOIN NOW AT
WWW.COINOPCLUB.ORG

CARL HECK Rare Tiffany Studios Items CarlHeck@Me.com
Tiffany Lamps & Windows
Antique Stained & Beveled Glass Windows
Specializing in Authentic Tiffany Studios
P.O. Box 8416, Aspen, CO 81612 - 970-948-6667
www.TiffanyCarlHeck.com
www.TiffanyLampsWindows.com

Ohio Valley Antique Mall
is open 7 days/wk 9 am-9pm in store cafe open daily.
The Cincinnati area's largest multi-dealer antique mall.
www.ohiovalleyantiques.com

Estate Auctions Online
Pictures, Info & To Bid
www.dixonsauction.com
Powhatan Auctions, Inc.
804-357-4091 - 804-598-5099

QUALITY ANTIQUES
Wood & Gas STOVES *Restore & Sell*
Furniture, Lamps & Lighting, Back bars
Paxico, KS 785-636-5520
www.millcreekantiques.com

www.thebluewhaleantiques.com
Your go-to source for pottery, porcelain and other unique antiques & collectibles at affordable prices.

ATTENTION AUCTIONEERS!
Did you have outstanding results from your last auction?
Call 800-876-5133 ext. 133 or e-mail advertising@antiqueweek.com

Event Finder

Georgia
Atlanta Scott Antique Markets Nov 12 1

Indiana
Bloomington Public Auction Nov 20 16
Crown Point Antique & Vintage Market Nov 20 9
Shipshewana Antique & Miscellaneous Auction Nov 18 9
Shipshewana Farm Toy Auction Nov 18 9
Wolcottville Antique Auction Nov 18 9

Ohio
Wooster Estate Auction Nov 18 9

Visit *AntiqueWeek* Online At:
www.antiqueweek.com

Planning a trip? Event Finder can help you locate auctions and shows. All events listed under the Event Finder heading are advertised in this issue of AntiqueWeek. Events are listed by state, then by town with a brief description of the event, the opening date and finally the page number where the ad can be located.

Event Finder is only for advertised events. Auctioneers and show managers who want to be listed in our free calendar listings may continue to do so. Those free listings will be contained in the Auction or Show calendar sections.

While we have taken great care in compiling the information shown here, we strongly urge you to call the auctioneer or show manager listed for the event in case of cancellations or postponements. We also encourage auctioneers and show managers to contact us with any changes to their schedule. AntiqueWeek is not responsible for errors or omissions.

Calendars can also be searched online at www.antiqueweek.com

For advertising information please call 800-876-5133 ext. 133 or e-mail advertising@antiqueweek.com

Show Calendar

E-Mail: Advertising@antiqueweek.com

Thursday, November 12
GEORGIA, Atlanta, Scott Antique Markets
No Time Given Scottantiquemarkets.com
Day 1 of 4

Friday, November 13
GEORGIA, Atlanta, Scott Antique Markets
Day 2 of 4

ILLINOIS, Arcola, Country Spirit Antique Show
No Time Given countryspiritshow.com
Day 1 of 2

Saturday, November 14
GEORGIA, Atlanta, Scott Antique Markets
Day 3 of 4

ILLINOIS, Arcola, Country Spirit Antique Show
Day 2 of 2

Sunday, November 15
GEORGIA, Atlanta, Scott Antique Markets
Day 4 of 4

Friday, November 20
INDIANA, Crown Point, Antique & Vintage Market
Fri. 4pm-9pm; Sat. 9am-4pm Maria Bigbie
tel: (219) 670-7606
Day 1 of 2

NEW YORK, New York, Autumn Show
No Time Given NYCJAOS.com
Day 1 of 3

Saturday, November 21
INDIANA, Crown Point, Antique & Vintage Market
Day 2 of 2

NEW YORK, New York, Autumn Show
Day 2 of 3

Sunday, November 22
NEW YORK, New York, Autumn Show
Day 3 of 3

Sunday, November 29
MINNESOTA, Rochester, Vintage Flea Market & Toy Show
9am-2pm TownsendShows.com

Sunday, December 13
CALIFORNIA, Pasadena, Rose Bowl Flea Market
9am-3pm RGCshows.com

Friday, May 07
MINNESOTA, Rochester, Gold Rush
Fri. 9am-6pm; Sat. 9am-2pm
TownsendShows.com
Day 1 of 3

Saturday, May 08
MINNESOTA, Rochester, Gold Rush
Day 2 of 3

Sunday, May 09
MINNESOTA, Rochester, Gold Rush
Day 3 of 3

Friday, August 20
MINNESOTA, Rochester, Gold Rush
Fri & Sat. 9am-6pm;
Sun. 9am-2pm
TownsendShows.com
Day 1 of 3

Saturday, August 21
MINNESOTA, Rochester, Gold Rush
Day 2 of 3

Sunday, August 22
MINNESOTA, Rochester, Gold Rush
Day 3 of 3

Tell Them You Saw Their Ad In *AntiqueWeek*

Auction Calendar

E-Mail: Advertising@antiqueweek.com

Monday, November 09
PENNSYLVANIA, Chambersburg, Public Auciton
9am Gateway Gallery Auction
tel: (717) 263-6512

Wednesday, November 11
INDIANA, Shipshewana, Antique & Miscellaneous Auction
9am Shipshewanatradingplace.com

TEXAS, Dallas, Political Americana Auction
No Time Given HA.com
Day 1 of 2

Thursday, November 12
ILLINOIS, Mt Pulaski, Estate Auction
10am MaskeAuction.com

TEXAS, Dallas, Political Americana Auction
Day 2 of 2

Friday, November 13
WISCONSIN, Tomah, Antique, Collectible & Stoneware Auction
9am Millersauctionco.com
Day 1 of 2

Saturday, November 14
INDIANA, Franklin, Public Auction
9am Levi Rabe
tel: (812) 486-6197

NORTH CAROLINA, Madison, Live Public Auction
9:30pm Detweiler Auctions

VIRGINIA, Winchester, Online Early American History Auction
Noon EarlyAmerican.com

WISCONSIN, Tomah, Antique, Collectible & Stoneware Auction
Day 2 of 2

Sunday, November 15
MICHIGAN, Grosse Ile, Online Only Auction
No Time Given
Day 1 of 3

Monday, November 16
MICHIGAN, Grosse Ile, Online Only Auction
Day 2 of 3

TEXAS, Dallas, Historical Document Auction
No Time Given HA.com

Tuesday, November 17
MICHIGAN, Grosse Ile, Online Only Auction
Day 3 of 3

Wednesday, November 18
INDIANA, Shipshewana, Antique & Miscellaneous Auction
9am ShipshewanaTradingPlace.com

INDIANA, Shipshewana, Farm Toy Auction
3:30pm Chauctions.com

INDIANA, Wolcottville, Antique Auction
3pm strawserauctions.com

NEW JERSEY, New Brunswick, Online Estate Auction
No Time Given Bodnarsauction.com

OHIO, Wooster, Estate Auction
4pm www.res.bid

TEXAS, Dallas, Rare Book Auction
No Time Given HA.com

Thursday, November 19
SOUTH CAROLINA, Greenville, Firearm & Sportsman Auction
No Time Given RichmondAuctions.com
Day 1 of 3

Friday, November 20
INDIANA, Bloomington, Public Auction
No Time Given EDSauctions.com

INDIANA, Crown Point, Antique & Vintage Market
Fri. 4pm-9pm; Sat. 9am-4pm Maria Bigbie
tel: (219) 670-7606
Day 1 of 2

SOUTH CAROLINA, Greenville, Firearm & Sportsman Auction
Day 2 of 3

Saturday, November 21
INDIANA, Crown Point, Antique & Vintage Market
Day 2 of 2

SOUTH CAROLINA, Greenville, Firearm & Sportsman Auction
Day 3 of 3

Friday, January 01
CONNECTICUT, Windsor, New Years 2 Day Auction
10am Nadeau's Auction Gallery
Day 1 of 2

Saturday, January 02
CONNECTICUT, Windsor, New Years 2 Day Auction
Day 2 of 2

To Inquire About Advertising In *AntiqueWeek* Call: 1-800-876-5133 And Ask To Speak With A Customer Service Representative

ATTENTION AUCTIONEERS!
Did you have outstanding results from your last auction?
Call 800-876-5133 ext. 133 or email jdavis@antiqueweek.com

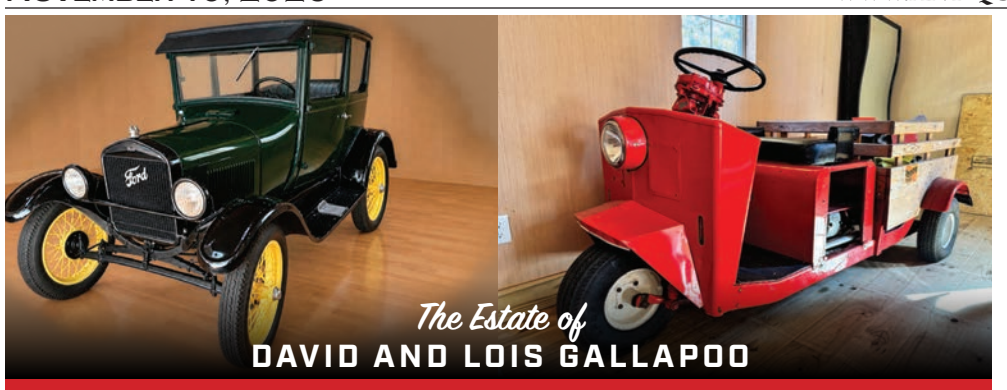

The Estate of
DAVID AND LOIS GALLAPOO

AUCTION

MODEL T-CUSHMAN – ANTIQUES – COLLECTIBLES
FURNITURE - CARNIVAL THEMED MISC. ITEMS

WEDNESDAY NOVEMBER 18TH 4:00 PM

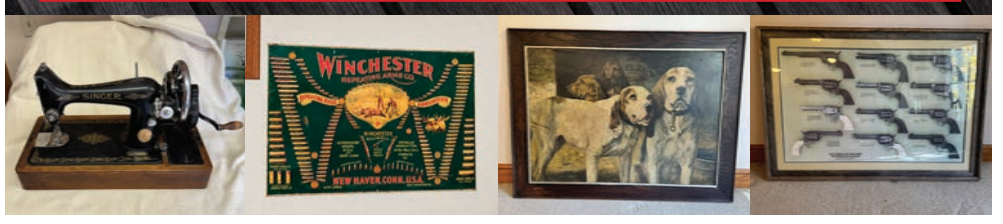

Dave and Lois lived full lives and acquired many things along the way. They had a good eye for quality and loved the hunt. Dave was an auctioneer for over 50 years and always loved the history behind every item. There is so much history in what we have to offer to you at public auction that I don't know where to start. Make plans to attend and bring a friend!

Highlights: 1927 Ford Model T- frame off restoration, runs and drives-Cushman 780 Truckster/Haulster (needs brakes), Browning A bolt III 308-win, Remington Model 8 30-30, Benjamin Mod G, 2 old muzzle loaders (wall hangers), WW1 US cavalry saddle, bag and scabbard, Perry Centennial Peace treaty banner, large "Wild West" carnival canvas side show banner.

Preview: Items will be available for preview Monday, November 16th & Tuesday, November 17th, 9:00 AM – 5:00 PM at the RES facility.

Seth Andrews, Auctioneer – Steve Andrews, Assisting Auctioneer

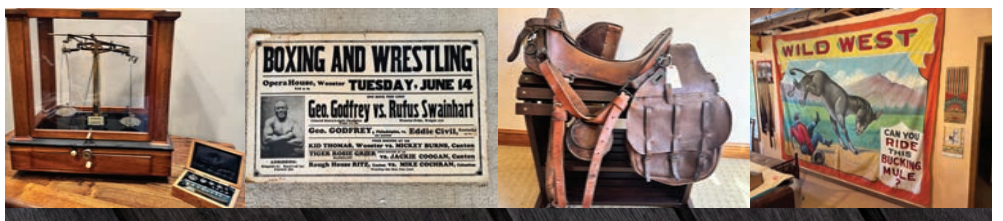

833.SOLD.RES | WWW. RES.BID
LIC# 2022000271 | 5% BUYER'S PREMIUM

RES AUCTION SERVICES 833.765.3737
Steve & Seth Andrews AUCTIONEERS 330.262.9186
LIVE ONLY

ANTIQUE AUCTION

IN-PERSON AND ON LINE

LAMPS – QUILTS – PRIMITIVES – STONEWARE – GLASS – PORCELAIN

LOCATION: 106 E DUTCH STREET

WOLCOTTVILLE, IN 46795

WEDNESDAY, NOVEMBER 18, 2026

STARTING AT 3PM

PREVIEW AT 1:00PM

LAMPS – QUILTS – PRIMITIVES – STONEWARE – GLASS – PORCELAIN

80+ Antique lamps including GWTW, reverse painted, leaded glass, banquet, hanging, floor and many more; 80+ antique quilts, crib quilts and coverlet, the finest collection of quilts we have ever sold; 5 antique woven coverlets, one from New Paris, IN; hook rugs; table lines; 75+/- stoneware crocks, jugs and jars, many with blue marks and a 20 gallon double handle water cooler; several pieces of Griswold cast iron; glass butter churns; antique Steiff bear collection; dolls; toys; wooden coaster wagon; furniture; postcards; clocks; candy containers; Edison photograph; Bakelite; **ART GLASS:** Nice selection including Tiffany, Daum Nancy, Mueller, DeVez, Galle, D'Argental, Moser, Murano; uranium glass; brides baskets; cruets; Wedgwood Fairyland Luster bowl; large Roseville & Weller Juvenile pottery collection; Roseville cherry blossom jardiniere and pedestal; Hull pottery; Kay Finch figure collection; cookie jars; R.S. Prussia; Nippon: Limoges; Lladro figures; large selectin of hand painted porcelain plates and deep bowls; Wedgwood Williamsburg Bianca set of china; Royal Albert Old Country Roses set of china.





CATALOG – ONLINE BIDDING: Visit our website www.strawserauctions.com for a catalog and online bidding.

TERMS: Cash, check, MC/VISA (4% CC fee), 10% Buyer's Premium.

Auction Conducted By:

STRAWSER AUCTIONS
by Michael G. Strawser

200 North Main Street, Wolcottville, Indiana 46795
Office: 260-854-2859 • Fax: 260-854-3979
AU002776R
Auctioneer: Michael G. Strawser AU01036570 & AC30700060
Auctioneer: Ron Levitz Lic. # AU19600009
Website: www.strawserauctions.com • E-mail: info@strawserauctions.com
Member of the Indiana • Michigan • Pennsylvania Auctioneers Association

Dragonflies LLC

LAKE COUNTY ANTIQUE & VINTAGE MARKET

FRI., 4:00 PM-9:00 PM, NOVEMBER 20, 2026
SAT., 9:00 AM-4:00 PM, NOVEMBER 21, 2026

LAKE COUNTY FAIRGROUNDS
Historic Industrial Building, 889 S. Court St., Crown Point, IN 46307

Admission $5 - Children 12 and Under Free - Free Parking

For further info contact Maria Bigbie 219-670-7606/Text
email: Dragonflies1901@gmail.com
Dragonflies Antiques and Accessories



Shipshewana TradingPlace est. 1922

Shipshewana Auction

ANTIQUE & MISCELLANEOUS AUCTION

Every Wednesday, Year-Round at 9:00 am EST



Items pictured above will sell in our November 18th Antique & Misc. Auction

Preview consignments at AuctionZip.com! Auctioneer ID #1945

We have seller space available. Call (260) 768-4129 to consign items!

www.ShipshewanaTradingPlace.com • (260) 768-4129 • 345 S Van Buren St, Shipshewana, IN 46565

FARM TOY AUCTION

890 S VAN BUREN ST, SHIPSHEWANA, IN 46565

NOVEMBER 18, 2026

3:30 PM - Uncataloged Lots
4:00 PM - Cataloged Lots sell with Online Bidding Available

PEDAL TRACTORS: Ertl John Deere 7020 4WD with custom duals & exhaust; Ertl Oliver 70 Row Crop; Murray Sears custom; Ertl Case; Ertl Allis Chalmers C 'Cancer Survivor' purple; Eska Farmall Small H; Ertl John Deere 20; Ertl 'Spirit of Oliver'; Eska John Deere Small 60; Allis Chalmers One-Ninety XT; Ertl Allis Chalmers 7050;

FARM TOYS: 1/8 scale John Deere D; 1/8 scale Farmall M; most of the John Deere Precision Series pieces!; lawn & garden tractors; many Ertl & SpecCast 1/16 scale farm tractors & implements; skid loaders;

FIRST GEAR TRUCKS • CEMENT TRUCKS: CEMENT TRUCKS: Fidler rear discharge; Osh Kosh; Smith; Lafarge; Cranesville; Port Huron; Jolly; Bonanza; plus lots more! **OTHER FIRST GEAR:** Miller Building Supply; Glen Miller Livestock Hauling; All Pro Gas; Beer & Slabaugh; Mobilgas; Waste Management;

1/64 SCALE TRUCKS: Variety of DCP trucks; Alpha Building; Michiana Transport; Towne Air; Heartland Wholesale; Edd's Supplies; Metzger; Troyer Foods; Country Reminisce Hitch; Kropf; plus more!













- ***Variety of First Gear construction toys!***
- ***Variety of custom-made horses with harness hitched to implements and wagons!***
- ***Variety of local trucks!***

For a color catalog, call 260-768-7616



www.CHAUCTIONS.com
AuctionZip Your auction community
liveauctioneers

CHUPP AUCTIONS

LYLE CHUPP • 260-499-0216 • IN #AU08800826
DALE CHUPP • 260-499-0093 • IN #AU19800030

Early Owego
ANTIQUE
CENTER
90+ Dealers
earlyowego.com
Exit 64 I86, Owego, NY

VILLAGE ANTIQUES
120 E Curry St
Markle IN 46770
Hours: Sat 10-3
Roseville, Advertising, Pyrex, Hoosier Cabinet Accessories and much more.

ANTIQUE WEEK
ADVERTISING
(800) 876-5133

COUNCIL OAK ANTIQUES
Vintage Inspiration for Your Home
50981 S.R. 933 N.
South Bend, Indiana
574-247-6983
Open 10-6 Daily; 12-5 Sunday
New Dealers Invited

ANTIQUE depot
Antiques Collectibles Flea Market
Consignment Furniture
1401 Second Avenue
Rt. 22 & 764, Duncansville, PA
814-696-4000
Over 150 Antique Dealers
Over 200 Flea Market Dealers
Caboose Cafe Open Weekends
Antique Gallery
Open Daily 9-5 • Closed Wed.
Huge Indoor Flea Market
Open Sat.-Sun. 8:30-5
Also Available
Hand Crafted Pennsylvania Amish
Furniture. Rustic to Traditional.

Mall & Shop Directory

Visit our Web Site at: www.antiqueweek.com

Illinois

BEARDSTOWN - **Beardstown Antique Mall**, 2104 Wall St., Beardstown, IL 62618. Mon-Sat 10-5, Sun 12-5, 217-323-4569, 6,000 sq. ft. See Facebook pg.

EL PASO- **El Paso Antique Mall**, 15 Linco Dr. 309-527-3705. Visit us on FB www.Facebook.com/elpasoantiquemall7

JOHNSTON CITY - **Shamrock Antiques**, Highway 57, Exit 59 toward Johnston City. Left on Hwy 37. 2 blocks on left. Wed-Sat. 10:30am-5pm. 618-983-5200. Shamrock303@frontier.com

MARSHALL - **Whippoorwill Antique Mall**, , 12,000 sq. ft. Illinois Finest Multi-Dealer Mall. Open 7 days a week. 217-826-8832. I-70 & State Rt. 1 Exit 147. Open all year, Mon.-Sat. 10-4, Sun.12-4. Whipporwillantiques.com - BOOTH SPACE AVAILABLE.

PEORIA - **Anne's Anteex** 603 W. Lake Ave. 309-243-7071. Toys, Advertising, Gas & Oil, Country Store. Thur, Fri, Sat 11-5 or by appointment.

SANDWICH - **Olde Timers Antiques**, 35,000 sq ft, Over 100 dealers offer TRUE antiques in 89 booths and 174 showcases. 131 E. Church St (Rt 34) Open 7 days 10-5. www.oldetimersantiques.com

SOUTH BELOIT - **Angela's Attic Antique Mall**, 1020 Gardner st. I-90 exit 1, 1 mi W. 35,000 sq. ft. 100 dealers. Sun-Fri 10-5, Sat 10-6. 815-389-1679.

ST. CHARLES - **Antique Market 1**, 11 North 3rd Street, St. Charles, IL 60174. 630-377-1868. Open daily 10 to 5

Indiana North of I-70

ANGOLA - **Remember When Vintage Mall**, 2010 N. Wayne, 260-668-0820, Antiques, Vintage, Home Decor, Record Albums. Call for store hours!

CARMEL - **Antique Emporium Group Shop**, 170 W. Carmel Dr. Hours: 10-5 Mon.-Sat., Wed. till 7, 12-5 Sun. Closed holidays. Appraisals available, walk-in's encouraged. 317-844-8351.

CARMEL - **Carmel Old Town Antique Mall**, 1005 3rd Ave. SW, Carmel, IN. 46032. In Kirby Park North Complex off the Monon. 317-566-1908. One of Hamilton County's Finest & Largest Malls. 7 Days a Week, Hours: 10-7 www.carmeloldtownantiquemall.com, email:cotam@sbcglobal.net.

DECATUR - **Yvonne Marie's Antique Mall**, 37 years, 152 S. 2nd St. 7 days a week, Mon-Sat 10-5, Sun 1-5. 260-724-2001.

FORT WAYNE – **Antiques on Anthony**, 3322 N Anthony Blvd, Fort Wayne, IN. Tuesday-Saturday 10-5, Sunday 12-4. 260-422-6505

FREMONT - **Through the Years Antiques**, 1750 W. St. Rd. 120. 260-833-9822. Primitived, Antiques, Vintage toys, Furniture. Call for store hours!

GENEVA - **Limberlost Antiquities** 418 E. Line St. In historic downtown Geneva, 46740. Thursday-Friday 9-5, Saturday 9-12. 260-525-1175 (See us on FB) Quality Heirlooms Antiques

LA PORTE - **Bennett's Up Towne Shoppes**, 623 State St. 219-380-5424. Open 7 Days a Week. bennetts@uptowneshoppes.com

LARWILL - **My Red Moon Antique Mall**, 8049 US 30, Larwill, IN 46764. Over 20,000 sq.ft. of antiques, collectibles, upscale furniture, fine estate jewelry and more. www.redmoonantiquemall.com 260-327-3050. Open Mon-Sat 10-5, Closed Sundays, and all major holidays.

LOWELL - **Spring Run Farm**, 2110 W. 169th Ave. Celebrating 36 years in business. (10 min from I-65) A fine gathering of Early Country Antiques. Hours: Thursday, Friday, & Saturday 10am-4pm. Closed Dec. 20th - Mar. 31st (219) 696-9357.

PENDLETON - **Burmeisters Old Towne Antiques**, 130 W. State Street. Open Thursday-Saturday 10:30am-4pm. Antiques & Collectibles! Find us on Social Media. 765-623-3395

PIERCETON - **ANTIQUES ON FIRST STREET**, 109 N First Street, 574-594-2131, Antique Mall in historic Pierceton IN Wed– Sat 10am-5pm Sun 12-4pm ANTIQUESONFIRSTSTREET.COM

PLAINFIELD - **Gilley's Antique & Decorator Mall**, 5789 E. US Hwy 40. 10 minutes from I-70, Exit 66 on Indy's westside. Indiana's Cleanest Antique Mall. 37,000 sq. ft. of Antiques, Vintage, Collectibles, Retro, Advertising, & Primitives with seperate sections from Re-Purposed and Home Decor. Open Daily 10am-5pm. 317-839-8779, www.gilleysantiquemall.com FB:@GilleysAntiqueMall.

REMINGTON - **Michigan Street Antiques**, 124 E. Michigan St. Tues-Fri 11-5, Sat 10-2 EST. Always buying fine art, coins, stamps, cards and more. 773-447-9203. Facebook/Michigan Street Antiques LLC.

ROCKVILLE - **Antiques on York**, 100 W. York St., Rockville, IN. 47872. Day: 765-569-1003, after hours: 765-592-0275. Antiques, Collectibles, midcentury, primitives. www.antiquesonyork.com. FB Antiques on York. Ebay Store: AOY. Open 6 days 10-5, Sun 12-5, 1 of 12 Rockville shops. We buy collections and estates.

SOUTH BEND - **Council Oak Antiques**, 50981 US 933 N. South Bend, IN. 574-247-6983, Open daily 10-6, Sunday 12-5.

THORNTOWN - **Countryside Antique Mall**, 4889 N. US Hwy 52, 765-436-7200, open 10am-5pm, 7 days a week. Offering furniture, primitives, glassware, pottery, artwork, re-purposed, unique & vintage items.

WATERLOO - **Waterloo Antique Mall**, 160 West Van Vleek St. Quality Dealers accepted. Open 7 days 11-5, 260-837-3434.

Indiana South of I-70

ELIZABETHTOWN - A COUNTRY GATHERING ANTIQUE SHOW JUNE 12, 2027, To be held at Nichols & Dimes. Antiques. Country, Primitive & Americana furniture, Quilts, Coverlets & much more! Open daily by chance or appt. Judy Nichols-Morales, 812-371-4173 - Email: Judynicholsmorales@gmail.com

EVANSVILLE - **Schneider's Antiques**, 10600 Big Cynthiana Rd., 47720. Primitives, Painted and Wood finished. Call ahead or by Appointment! 812-604-4936. VENMO

GREENFIELD - **JW Riley's Emporium**, 107 West Main. Open Monday-Saturday 10am-5pm & Sundays 1pm-5pm. Antiques, Collectibles, & Doll Repair. 60+ dealers!! 317-462-5268.

KNIGHTSTOWN - **Blossom's Glass Cupboard Antique Mall**, 115 E. Main St. Knightstown, IN 46148. 765-571-5568. Open 11-5 Wed-Sun.

KNIGHTSTOWN - **The Scrounge Around**, 121 E. Main St. Knightstown, IN 46148 765-571-5209, Open 11-5 Thurs-Sun, Closed Mon, Tues & Wednesday.

KNIGHTSTOWN - **Tuckers Treasures**, 130 E. Main. 765-571-5570. Wed-Sat 10-5 tuckerstruetreasures@gmail.com Antiques, Vintage & Collectibles.

YVONNE MARIE'S ANTIQUE MALL
152 S. 2nd St., DECATUR, IN
Celebrating Our 37th Year!!!
OPEN 7 DAYS
Mon.-Sat. 10-5
Sun. 1-5
1st Sun. of Mth. 10-5
Quality Dealer Space Available!

3 Full Floors
Over 75 Quality Dealers
Phone: 260-724-2001
Look for items tagged with Pumpkins for Special Savings!
Become a fan of Yvonne Marie's Antique Mall on Facebook
also www.flicker.com/photos/yvonnemaries
and www.yvonnemariesantiquemall.blogspot.com

MICHIGAN CITY, INDIANA
140+ Dealers
The Antique MARKET
of Michigan City, IN
Find us on
Open Daily 10-5, Sunday 12-5 • (219) 879-4084
At I-94 & U.S. 421 Access Road just South of the Clarion Inn
www.theantiquemarketmc.com

VISIT US ON THE INTERNET
www.antiqueweek.com

Mall & Shop Directory

Visit our Web Site at: www.antiqueweek.com

RUSHVILLE - Elizabeth's Keepsakes, Deli, Collectibles & Antique Mall, 237 N. Main St. A Unique shopping experience! Includes home decor! Hours: Tues.-Fri. 10-4, Sat. 10-3. 765-938-3071.

SHELBYVILLE - Nostalgia on 9 Antique Mall & Flea Market, 1018 E. 500 South. Monday-Saturday 10-6 & Sunday Noon-4, 317-392-7701.

Iowa

BEACON (OSKALOOSA) - Beacon Antiques, 112 Leighton St. Advertising, signs, stoneware & architecture. Daily 11-6, closed Mon & Tues. 641-673-9300 or 641-673-5137

DES MOINES - Raccoon Forks Trading Company, 621 Des Moines St., Antiques, Furniture, Primitives, Prints. Open 7 days a week. raccoonforks@gmail.com, 515-809-1715. Newly opened second location at 1961 Indianola Ave, Des Moines, IA 50315. Hours: Thurs-Sat 10am-6pm

Kentucky

FRANKLIN - Bright's Antique World, 281 Steele Rd., Franklin, KY • I-65 Exit 2, off 31W (behind Cracker Barrel) 270-598-9901 BrightsAntiqueWorld.com Award-Winning Antique Mall featuring 35,000 sq. ft. of Antiques, Vintage & Retro Hours: Mon–Fri 10–7 • Sat 9–8 • Sun 10–6, Vintage & Reseller Markets 1st & 3rd Saturdays • Year-Round Additional special shows held throughout the year. Conveniently located 17 minutes south of Bowling Green, KY and 30 minutes north of Nashville, TN

HARRODSBURG - Rags to Riches Antiques Center & Flea Mall, 613 South College St., Beaumont Plaza, 40330. Like us on Facebook!! 859-734-2680

LOUISVILLE - Mellwood Antiques, 1860 Mellwood Ave. I-64W, exit 7, I-71N, Zorn Ave, exit 2 ,Left, 1st Right Mellwood Ave. 45,000 Sq Ft, 150+ dealers 100+ showcases. Sun-Thurs 10-5 Fri-Sat 10-6 Closed Easter, Derby Day, Thanksgiving and Christmas Day. www.mellwoodantiques.com 502.895.1306

Massachusetts

WEST HARWICH - Harwich Antiques Center, 10 Rte 28 (1 1/2 Miles East of Route 134), 40 dealers. 508-432-4220. Regular hours: 10am-5pm Mon-Sat; 11am-5pm Sun.Over 50 Dealers & Consignors plying the tradewinds for the old, odd, & unusual! Instagram @harwichantiquecenter

Missouri

SHELL KNOB - Red Barn Market and Antiques LLC, 25114 State Hwy 39. Open 6 days a week. Antiques, collectibles, and much more. 8,000 sq. ft. Bldg., 55 vendors. Quality new vendors always welcome. Climate controlled storage facility on premises. 417-524-0604. Rbmantiques1@gmail.com

New Jersey

HAMMONTON - Anything Old Antiques, 548 Spring Rd, Hammonton, NJ 08037. Large selection of eclectic items, mostly pre-1940's items. 856-252-7730, Wed-Sun 10-5.

LAMBERTVILLE - The People's Store 28 N. Union Street. Open Daily 10am-6pm. 3 Floors of Antiques & Collectibles, 609-397-9808, www.PeoplesStore.net.

WEST ORANGE - Valley Vintage 168 South Valley Rd., 2,100 sq. ft. multi-dealer shop. Antiques, vintage, & collectibles. Open 7 days a week. Mon-Sat. 11am-6pm & Sun. Noon-5pm. 973-323-1711

New York

CALEDONIA - Reflections From The Past Antiques, Vintage & Collectibles...with an extensive line of glass shades, & chimney's for floor, celing, wall, & table lamps. 3166 State Street. (Route 5) - (585) 538-9333. Open Thursday- Sunday 11am-4pm. Find us on Facebook!!!

CLARENCE - Antique World & Flea Market, 11111 Main Street, Clarence, NY 14031. Home to the largest indoor/outdoor weekend Flea Market in WNY, April-October. Shop hundreds of dealers offering antiques, collectibles & MUCH more! Antique Co-op Shops open year-round 6 days a week. (716)759-8483. www.antiqueworldmarket.com

MOHAWK - Mohawk Antiques Mall, 100 E. Main Street, Mohawk NY, 13407. (315) 219-5044. Just off Exit 30, NYS Thruway. Open: 10am-5pm Mon.-Sat., Closed Tues., 11:30am-5pm Sun.

OWEGO - Early Owego Antique Center, corner Lake and Main streets. 90+ dealers, 21,000sq ft. Hours: Daily 10-5, closed Tuesdays. 607-223-4723 www.earlyowego.com

RHINEBECK - Rhinebeck Antique Emporium, 5229 Albany Post Rd., Staatsburgh (Between Rhinebeck & Hyde Park). 10,000 Sq. Ft. Multi-Dealer mall & seperate Auction Gallery. High Quality Antiques & Eclectic Collectibles. Always looking for quality vendors. Flat Fee Rent. Open Wed-Mon 10-5. 845-876-8168. Auction Consignment Offices RI & FL www.RhinebeckAntiqueEmporium.com

Ohio North of I-70

COLUMBUS - Heritage Square Antique Mall, 1865 Brice Rd. North of I-70, Exit 110. Largest Antique Mall in Central Ohio! 614-864-8722.

MANSFIELD - Mid-Ohio Antique Mall, 155 Cline Ave. at Lexington Ave. (Rt. 42 S). Multiple dealers, 2 floors. Mon-Sat 10am-5pm & Sun. Noon 5pm. 419-756-5852

NEW CARLISLE - Honeycreek Galleries, 131 S. Main. Come see "what's old and new" 12-5 Tuesday thru Saturday.

SPRINGFIELD - Heart of Ohio Antique Center, America's Biggest & Best! Exit 62 at I-70 & US 40. 4785 E. National Rd. Open Daily 9:30am-6pm (937) 324-2188 www.heartofohioantiques.com

TIPP CITY - Patriot Antique Shoppe, 15N 2nd St. 937-667-1243, wwwpatriotantiques.com, 17-18C. Decorative Arts

Ohio South of I-70

CINCINNATI/FAIRFIELD - Ohio Valley Antique Mall, Woodridge Plaza, 7285 Dixie Hwy/Rte 4. Our mall is 85,000 sq. ft. Over 550 dealers. In-store Cafe open daily with customer lounge. facebook.com/ohiovalleyantiques. Open 7 days, 9-9. 513-874-7855. www.ohiovalleyantiques.com

CINCINNATI/READING - Grand Antique Mall, 27,000 sq. ft. of quality merchandise. Mon.-Sat. 10-6, Sun. 12-6. 9701 Reading Rd. 513-554-1919. www.grandantiquemall.com Facebook.com/GrandAntiqueMall NEWSSTAND

CINCINNATI/ROSS - Venice Pavilion Antiques, 4299 Hamilton Cleves Hwy, 45014. Open 10-6 everyday. Closed only on Easter, Thanksgiving & Christmas. (513) 738-8180. Visit us on Facebook & Instagram! NEWSSTAND

DAYTON - Antiques Village, 651 Lyons Road, 45459. I-675 Exit 2, 1-75 Exit 44. (937) 291-5060. 300+ Shops in 80,000 square feet. Antiques, vintage, collectibles repurposed & more. Facebook.com/antiquesvillage www.antiquesvillage.net OPEN DAILY 10am-7pm

RIPLEY - Olde Piano Factory Antique Mall, 307 N. Second St., US 52. Gen/line. Summer hours daily 10-5, Sun. 12-6. Winter hours daily 10-4, Sun. 12-5, 937-392-9243.

MUNCIE
Old 67 Antique Mall
Advertising • Old Tools • Books • Furniture • Glassware
601 W. Fuson Road • Muncie, IN 47302
Phone 765-288-6702
Closed: Mondays • Open: Fri & Sun 10am-3pm
Tues-Wed-Thurs-Sat 10am-5pm
E. OFF I-69 ON SR 67 10 MILES TO 1ST STOPLIGHT TURN LEFT TO STOPLIGHT, THEN RIGHT.

SHOP GUIDE CORRECTIONS
INDIANA
Elkhart - 820 Antiques, **See display ad on page 28 of the Shop Guide.**

www.AntiqueWeek.com

ANTIQUE CROSSROADS
20150 National Pike
HAGERSTOWN, MARYLAND
250 Antique/Collectible Dealers in Booths and Gallery of Showcases in 24,000 Sq. Ft. Bldg.
Furniture – Jewelry – Books
Pattern & Depression Glass
Pottery – Lamps – Coins – Toys
Advertising & Political Items
Tools – Bottles
Historical Items
Open 7 Days 9-5
Directions – Take I-70 to Exit 32A (Route 40 East)
(301) 739-0858
Handicap Accessible
Accepting Quality Dealer Applications On Booths & Showcase Rentals

RACCOON FORKS tradingcompany
621 Des Moines St.
Des Moines, IA 50309
Antiques, Furniture, Primitives, Prints
OPEN 7 DAYS A WEEK
NEWLY OPENED SECOND LOCATION
1961 Indianola Ave.
Des Moines, IA 50315
HOURS: THURS-SAT 10AM-6PM
raccoonforkstradingcompany.com
raccoonforks@gmail.com
515-809-1715

HIGGINS CHAIR CANING
VALLEY ANTIQUES & COLLECTIBLES
18th & 19th Century Antiques
Seat Weaving, Caning Supplies, Restoration Hardware
Open Tuesday - Saturday 10-4 or by appt.
540-383-2854 / 540-490-7120
www.higginschaircaning.com WndyHllRussell@aol.com
708 D Street, Staunton, VA 24401

LOW, LOW DIRECTORY RATES
PRICE PER WORD FOR TOTAL ISSUES SHOWN
(MULTIPLY PRICE TIMES TOTAL WORDS)
Phone No. counts as 2 words. All capital words count as 2 words. City & Shop bold.
Length of Run: 3 months, 6 months, 1 Year
AntiqueWeek
P.O. Box 90
Knightstown, IN 46148
1-800-876-5133, Ext. 352
each word over 20: $1.48 $2.18 $3.51
20 words or less: $1.68 $2.55 $4.28

Mall & Shop Directory

Visit our Web Site at: www.antiqueweek.com

WAYNESVILLE, Located conveniently in the I75-I71 corridor in South Central Ohio, The Antique Capital of the Midwest. 14 Antique Shops as well as 40 specialty shops and restaurants in our four block Historic Shopping District. 513-897-8855. www.waynesvilleshops.com

Pennsylvania

CLARION - Fulmer House Books & Collectibles, 703 Wood St. on 7th Ave 1 block S of Main. I-80 x 62, 1 mi N. Wed-Sat 11-5, Sun 12-4, Closed Mon-Tue. www.fulmerhousebooks.com. 814-226-5969.

CURWENSVILLE - Pat Errigo Antiques: Furniture & Oddities "We Buy & Sell Anything" 848 State St. Route 879. Best To Call (814) 236-3403. 10,000 Sq. Ft. of Antiques & Collectibles.

DOYLESTOWN - Stone House Antiques, 3292 Durham Road (Rt 413) Doylestown PA. 35 Dealers, Courtyard. Open Tue - Sun 10-5. 267-544-0574 www.stonehouse1814.com

GREENCASTLE - the shop Antiques, Collectibles & decorative accessories. 144 E. Baltimore St. (Rt. 16) 1/2 mile off Exit 5 I-81. Hours: Wed.-Sat. 10am-4pm. 717-593-9990. Visit our consignment shop next door.

PIPERSVILLE - Kolbe Antiques & Art, 6 River Road, Pipersville PA 50 Dealers, Artist Studios, Courtyard, Gallery, Cafe. Open Tue - Sun 10-5 267-860-5004 www.kolbeantiques.com

PITTSBURGH - Wexford General Store Antiques, Delightful, Multi-Dealer Shop overflowing with quality antiques. Furniture, architectural, china & silver, estate jewelry, vintage clothing, toys, stained glass & art, & more! Buying & selling for 56 years! 150 Church Rd, PA turnpike, exit 28 or PA I-79, Wexford exit. Open every day 10am-5pm, 724-935-9959 www.wexfordantiques.com Visit us on Facebook and Instagram. Repeatedly voted Pittsburgh's Best!

RUFFSDALE - Rustique Antiques, 328 Nichols Rd., Rte. 31, exit 51A off I70. 5 Days 11-5. Closed Mon & Tues. Quality Co-Op, large variety. 724-872-5122. Email: RustiqueAntiques@gmail.com

South Carolina

WALTERBORO - Choice Collectibles 329 Washington St. Open Monday-Saturday 10am-5pm. Relics of War Between The States, Antiques, Collectibles, Furniture, Coke Items, Toys, & More! 843-549-2617. www.Facebook.com/choicecollectibles1

Tennessee

CLARKSVILLE - Creekside Farm Antiques & Restoration, 1057 Bellmont Rd. Dealing in period furniture. We have a restoration shop! No collectibles or Junk. Tues.-Fri. 10am-5pm, & Saturday by Appt. 931-648-2540.

CLINTON - Enjoy Small Town Antiquing with 20 Antique & Specialty Shops. I-75, exit 122, 6 mi W on Hwy 61 to Historic Downtown Clinton, TN. Annual Antique shows and events. 865-457-5250; 865-463-8699. www.antiquesinclinton.com

Texas

SAN ANTONIO - Armadillo Antique Mall & More, 7243 Blanco Rd. San Antonio, TX. 78216, Mon-Sat 10 am-6 pm, Sun 11 am-5 pm. armadillo.antiquessa@gmail.com, 210-236-5340.

Vermont

ESSEX JUNCTION - Five Corners Antiques, 156 Railroad St. Ste #3., I-89 X 12, 5 mi N on 2A, R on 117, 40 dealers, Mon-Sat 10-5, Sun 11-4, www.fivecornersantiques.com. 802-878-6167

Virginia

AMHERST - Warehouse Antiques 195 S. Main St. (434) 942-1426. Come browse our eclectic selection of Antiques, Furniture (Nice & Refurbished), Tonka Trucks, Other plastic & metal toys, Primitives, Glass, Advertising, Signs, & Much More! Find us on Facebook!

STAUNTON - Higgins Chair Caning / Valley Antiques & Collectibles, 18th & 19th Century antiques, furniture, seat weaving, caning supplies, restoration hardware. Tues - Sat 10 to 4 or by appointment. 540-383-2854 higginschaircaning@gmail.com higginschaircaning.com

STEPHENS CITY - Black Shutter West Antiques & Vintage, 5395 Main St. 540-866-2117 blackshutterwest@gmail.com, www.blackshutterwest.com OPEN THURSDAY-MONDAY 11am-5pm See us on Instagram & Facebook!

WEYERS CAVE - Rocky's Gold, Silver & Antiques, 3287 Lee Highway. Exit 235 on I-81. Open Tue - Sat 9:30-5:00pm questions@rockysgoldandsilver.com 540-234-8676 www.rockysgoldandsilver.com

WINCHESTER - Blue Peacock Antiques, 116 N. Loudoun St. in Old Town Pedestrian Mall. Come browse our 9500+ sq.ft. shop filled with an amazing variety of Antiques & Vintage Items as early as late 1700's-1970's. Hours: Mon-Tues 10am-6pm, close Wed, Thurs, Fri, Sat 10 am-6pm Sun noon-5pm www.bluepeacockantiquesva.com (540) 323-7641. Owned and operated by Scott and Tanya Singleton. We purchase by apt only.

West Viriginia

BRUCETON MILLS - Bruceton Antique Mall, 15041 N. Preston Hwy. Multi- dealer shop. Furniture, toys, glass. Open 10-5 daily. 304-379-4040 bamall4040@prodigiwv.net

BUCKHANNON - Buckhannon Antique Mall, 2743 Clarksburg Rd., 3 mi. N. of Buckhannon on Rt. 20. Multi-dealer. Open Mon.-Sat. 10-5, Sun. 12-5. 304-472-9605. buckantmal@aol.com

CHARLES TOWN - The Wooden Shoe Antiques & Lighting, 222 W. Washington Street. Oil & Electric Lamp Repair. Friday-Monday 11am-5pm. 304-725-1673 www.WoodenShoeAntiques.com Email: wdnshuct@aol.com

RAVENSWOOD - Antique Mall and Shops, DOWNTOWN WASHINGTON ST. I-77 exit 146

SOUTH CHARLESTON - South Charleston Antique Mall, 617 "D" Street., 18,000 sq. ft., I-64 exit 56, right on Montrose, left on Rt 60 W, left next red light to "D" St. Behind Indian Mound. Closed Thanksgiving and Christmas Day only. For info call: 304-744-8975. www.SouthCharlestonAntiqueMall.com

Wisconsin

PRAIRIE DU CHIEN - Check's Antique, Celebrating 56 Years in Business. Authentic Antique Shop: quality furniture, RedWing, tools, old paper, architectural, primitives, toys, barn finds & more. Open Fri./Sat./Sun./Mon. May-Oct. or by appointment. At roundabout, head east on Blackhawk Ave. to 115 S. Dousman St. Please find us on Facebook. Shop (608) 326-6014, Home (608) 326-8910. www.checksantiques.com.

TOMAH - Antique Mall of Tomah, Jct I-94 & Hwy 21 East, Exit #143, 1510 Eaton Ave. Vintage - Retro - Collectibles. Over 68 dealers. Open 7 days. www.antiquemalloftomah.com, Find us on Facebook!

WISCONSIN DELLS - Wisconsin Dells Antiques-Crafts Malls, 500+ showcases/booths, winery, cafe. 10am-5pm, Exit 92 I90/94. Go 1/2 mile south. www.wisconsindellsantiquemall.com

LOW, LOW DIRECTORY RATES

PRICE PER WORD FOR TOTAL ISSUES SHOWN

(MULTIPLY PRICE TIMES TOTAL WORDS)

Phone No. counts as 2 words.
All capital words count as 2 words.
City & Shop bold.

Length of run	20 words or less	ea. word over 20
3 MONTHS	$1.68	$1.48
6 MONTHS	$2.55	$2.18
1 YEAR	$4.28	$3.51

AntiqueWeek
P.O. Box 90
Knightstown, IN 46148
1-800-876-5133
Ext. 133

WANT TO SEE YOUR MALL OR SHOP DISPLAYED HERE?

It might be cheaper than you think!

Call 1-800-876-5133 Ext. 133 and speak with Jessica today!

Please report late delivery

AntiqueWeek strives to provide customers with the best delivery possible. Recently, many of our delivery areas have been experiencing late delivery of the paper. AntiqueWeek's late delivery staff has been working closely with USPS to ensure you receive your paper on time, every time. If your paper is not delivered by the issue date, please let us know.

These areas experienced multiple reports of late deliveries during the week of 10/06/2026: Illinois, Indiana, Michigan, New Jersey, New York, Ohio, Pennsylvania.

These States reported single reported of late delivery for the same week: Delaware, Florida, Maryland, Missouri, North Carolina, Tennessee, Texas, Vermont, Virginia.

Our staff members will continue to address the late delivery reports we receive. We are constantly striving to rectify the late delivery problem. Please call our customer care center at (800) 876-5133 or e-mail Kphipps@midcountrymedia.com or Skopp@midcountrymedia.com to report late delivery in your area.

Please, also contact USPS at 1-800-ASK-USPS or 1-800-275-8777

If you are experiencing consistent late delivery of all mail, we are encouraging you to reach out to your State Representatives to report the ongoing problems with late mail delivery in your area.

While we agree that the physical copy of the paper is the top priority, we do want to remind everyone that in the event your paper does not arrive by the issue date, the current issue is available to view on the website www.AntiqueWeek.com. The online issue is free to subscribers and totally keyword searchable. Thank you for your continued patience & support as we work through the issues with USPS.

CLASSIFIED ADS FOR SALE & WANTED CODES

(W INDICATES WANTED)

Advertising 52	Dolls 12	Orientalia 57
Antiques 30	Electronics 54	Paper Items 29
Arts & Prints 4	Furniture 15	Pens-Pencils 55
Autographs 64	Genealogy 49-51	Periodicals Wanted .47
Autos-Parts 2	Gold 63	Photos 39
Banks, Toys, Games 6	Guns, Knives 14	Political 22
Bells 5	History 50	Postcards 39
Books On Antqs . . .33	Indian Artifacts 16	Pottery 8
Books For Sale 48	Inkwells & Inkstands 62	Primitives 23
Books Wanted 47	Insulators 7	Radio 54
Bottles 7	Jewelry 11	Railroad 25
Breweriana 60	Kitchenware 43	Real Estate 1
Business Equip. . . .24	Lamps 17	Refinishing, Restoring 34
Business Op 19	Periodicals 47A	Sculpture 46
Cameras 21	Mailing LIsts 58	Silver 27
China, Glass 9	Marbles 36	Sports Items 35
Civil War 13	Military 53	Stamps 38
Clocks 10	Miscellaneous 45	Tobacco 56
Coin Oper. Mach. . . .66	Movies 44	Tools 28
Coins, Medals 37	Musical 20	Typewriters 24
Collectibles 31	Notices 59	Unusual 18
Collectors' Books . .32	Oriental Rugs 61	Vintage Fabrics 26
Decoys 65		

These Ads Run in Both Editions – 65,000 Circulation

5% DISCOUNT if paid in advance
or within 10 days after billing.

Bold border top & bottom costs $2.00 extra per run.

CLASSIFIED DISPLAYS (in a border)
Start at $23.00 per column inch

10 word minimum

DEADLINE – TUES. 12 NOON

7 point type – 27¢ word **7 point bold – 32¢ word**

8 point type – 37¢ word **8 pt. bold – 41¢ word**

Run 2 weeks & get 3rd week free!!
Series Discounts are below:

4-12x = 12% off **3-25x = 15% off**
26-50x = 18% off **51x or more = 23% off**

Number and street name counted as separate words
City, state, zip code are FREE

OR ... ask about our

10 pt. bold and 14 pt. bold

Use This Convenient Coupon to Submit Your Classified Ad!

7 pt.-8 pt

10 11 12

13 14 15 16

17 18 19 20

21 22 23 24

25 26 27 28

29 30 31 32

(Below information will not be included in ad, please specify above)

NAME _____

ADDRESS _____

CITY _____ **STATE** _____ **ZIP** _____

PHONE _____

Run my ad ____times. Classification preferred_____.

Charge to: ❑ VISA ❑ MasterCard ❑ American Express ❑ Discover

No._____ **Exp. Date**_____ **CVV**____

I enclose $_____. (50¢ added if we bill you.)

Payments when billed, are due within 10 days or a 1% (50¢ minimum) finance charge is payable each month. (This is an annual rate of 12%.) Additional charges will be added for accounts sent to collection and NSF checks.

Mail Your Ad to *AntiqueWeek*, PO Box 90, Knightstown, IN 46148 • FAX – Toll-Free 1-800-695-8153

PHONE TOLL FREE 1-800-876-5133, EXT. 133 • Or e-mail mstephens@antiqueweek.com
TOLL FREE HOURS: Mon. & Fri. 7am-4:30pm. Tues.-Thur. 8am-4:30pm
Evenings & weekends answering machine will record your ad or message.

If you enjoy ***AntiqueWeek*** you might also try our **Farm World** newspaper!

Farm World

SUBSCRIPTIONS

TO SUBSCRIBE TO FARM WORLD CHECK THE BOXES

❑ NEW ❑ RENEWAL ❑ GIFT ONLY

(Indiana, Ohio, Kentucky, Tennessee, West Virginia, Illinois & Michigan)

❑ **6 MONTHS Subscription $36.95** ❑ **1 YEAR Subscription $52.95**
❑ **2 YEARS Subscription $99.95** ❑ **3 YEARS Subscription $149.95**

(Other States)

❑ **6 MONTHS Subscription $44.95** ❑ **1 YEAR Subscription $66.00**
❑ **2 YEARS Subscription $126.00** ❑ **3 YEARS Subscription $189.00**

CHARGE TO: ❑ VISA ❑ Discover ❑ MasterCard ❑ American Express

#_____ Exp._____ CVV _____

❑ Enclosed $_____ for my subscription. Gifts - Send your name & label or acct. #

My Name _____

Address _____
(Show mailing address, especially if it's a P.O. Box)

City _____

Attach Mail Label
or send Acct. #
and expiration date
above name
write any label corrections

State _____ Zip _____ Phone _____

Signed _____

Save $1.00 Per Year On A Gift Subscription (if you are a paid subscriber)

❑ **Each 1 Year GIFT $51.95** **(Outside IN, OH, KY, TN, WV, IL & MI):*
❑ **Each 2 Year GIFT $97.95** ❑ **1 Year GIFT $65.00*** ❑ **2 Year GIFT $124.00***

DONOR GIFT CARDS WILL BE SENT

Name _____

Address _____
(Show mailing address, especially if it's a P.O. Box)

City _____ State _____ Zip _____
(Omit Zip if not sure)

(For Card) Gift From _____

SEND SAMPLE COPY

Gift Name _____

Address _____
(Show your mailing address, especially if it's a P.O. Box)

City _____ State _____ Zip _____
(Omit Zip if no sure)

Mail to: Farm World, PO Box 90, Knightstown, IN 46148
Or, you may PHONE TOLL FREE to subscribe!
Call toll-free 1-800-876-5133; inside area 765-345-5133
You may also subscribe online at www.farmworldonline.com

YOU MAY CHARGE with VISA, MasterCard, Discover or American Express by phone, or we will bill you.
PHONE HOURS: Telephone hours 8:00 am-4:30 pm EST, Monday through Friday.
Closed Saturday. Evenings & weekends, answering machine will record your subscription, ad or message.

Wanted Ads

Fax your advertisement toll-free 1-800-695-8153.
Telephone hours 8a.m. - 4:30p.m. Monday thru Friday. Evenings and weekends answering machine will record your ad or message.
Call Jessica at: 1-800-876-5133, Ext. 133.

30W Antiques Wanted

Calendar plates from 1927 and the 1800's. Call Gerald: 937-689-2844

AntiqueWeek
NEWS YOU CAN USE

44W Movies Wanted

AAA PRICES FOR MOVIE POSTERS. Lobby cards, window cards, 1-sheets, glass slides. Dwight Cleveland, PO Box 10922, Chicago, IL 60610-0922. 773-525-9152. posterboss@aol.com

Visit
AntiqueWeek
Online At:
www.antiqueweek.com

For Sale Ads

Wanted Ads on preceeding pages.
Books For Sale following For Sale Ads.
Fax your advertisement toll-free 1-800-695-8153.
Telephone hours 8a.m. - 4:30p.m. Monday thru Friday. Evenings and weekends answering machine will record your ad or message.
Call Jessica at: 1-800-876-5133, Ext. 133.

45 Miscellaneous

Old Radio Sales, Tube, Transistor, Late Model Automobiles, Repair and Sales PO Box 6418, Roanoke, VA 24017, Ask For John, 540-206-7080

Mid-Century Lane solid walnut inlaid coffee & step lamp tables; 97 pcs. winter rose Rosenthal china, never used; Lionel spirit of '76 engine & caboose w/(13) colony cars, never used, still in box. 812-934-3371, leave msg., 812-717-0017

59 Notices

"Vendors"Free booth space available at our annual Antique Advertising Specialty Show March 2026, located at the Indiana State Fairgrounds, Indianapolis. This is one of the largest markets for only 40+ year old advertising in the world. Signs, Displays, Clocks, and all other forms of Advertising. For Info: IAAshow.com Contact: damongranger@gmail.com

77 Dolls

DOLL CASTLE NEWS, America's oldest publication for the doll collector, now in its 66th year. Articles on antique to modern dolls, indentification column, paperdolls, needlework, more. Published bi-monthly, $29.95 year US. Current issue $7.95. Doll Castle News, P.O. Box 601, Broadway, NJ 08808. www.dollcastlemagazine.com

84 Business Opportunity

Selling contents of small mom & pop antique shop, located in north central OH, primitives through Mid-Century modern. 419-618-8876, leave message.

90 Railroad

C&O Brakeman's hat, 1960's, size 7 1/4, near perfect condition, in original box, from Cincinnati C&O, ID card of owner included, navy & black, for photos call: 828-375-4124

Pre-war Lionel Std. Gauge #318E engine, pea green; #117 caboose, dark red, marked NYC & HRRR4351; #114 box car, orange, marked CM & STP98237; #116 Ballast car, dark green, marked NYNH & HRR, asking $380. 812-934-4234

95 Antiques

5500+ marbles, old doilies and tablecloths, old singer sewing machine, McCoy pottery, and an old grandma's flower garden pattern quilt 765-639-2667 Wilkinson IN

For Advertising Information
Call: 1-800-876-5133

104 Postcards

SEMIQUINCENTENNIAL celebration commemorative postcards. Original designs, 4"x6" size, letterpress printed. Set of 3 different $5.95 postpaid. Mueller Letterpress, 5 Mount Vernon, Blairstown, NJ 07825.

302 Auction Services

I'll sell your estate and antiques at auction, James Alspach, AU10600116, Licensed in most states, 317-531-7973

Classified Word Ads

7 pt. type - 27¢

7 pt. bold type - 32¢

8 pt. type - 37¢

8 pt. bold type - 41¢

Handyman Of Roanoke.

Call or text for price.

John
540-206-7080



LARGE COLLECTION OF IMPERIAL CANDLEWICK, TAKE ALL!
Will text photos upon request.
717-226-7286
Near Carlisle, PA

★ VENDORS WANTED ★

Free booth space available @ our
ANNUAL ANTIQUE ADVERTISING SPECIALTY SHOW
March 2027
Located at the Indiana State Fairgrounds, Indianapolis. This is one of the largest markets for only 40+ year old advertising in the world. Signs, displays, clocks, and all other forms of vintage advertising.
For info: IAAshow.com
Contact: damongranger@gmail.com

248-910-6765

INDY ANTIQUE ADVERTISING SHOW
September 2026
Boone County Fairgrounds
1955 Indianapolis Ave., Lebanon, IN
IndyAdShow.com
damongranger@gmail.com
2/2026

Fax your advertisement toll-free 1-800-695-8153.
Telephone hours 8a.m. - 4:30p.m. Monday thru Friday. Evenings and weekends answering machine will record your ad or message.
Call Jessica at: 1-800-876-5133, Ext. 133.

America's Quickest And Greatest Used Book Mart

Books For Sale or Wanted

AntiqueWeek Classifieds

Buy 2 Weeks Get Your 3rd Week FREE!

Contact Jessica At 1-800-876-5133 ext. 133



www.facebook.com/antiqueweek

Figural Servers

From Front Page

evening). The mug took its design cue from a popular song of the day, "The Brown Jug," about the exploits of a notorious barfly, "Toby Philpot."

Over the years, figural servers have been created from a variety of materials. There were the expected (glass, metal, and wood), as well as the unlikely (rubber, straw, and ivory). By the mid-20th century, ceramic had become the most popular server medium. It proved highly suitable for food storage, and offered a myriad of possibilities for molded shapes, and vivid color decoration.

Among the most common three-dimensional canvases for figural depictions: pitchers, teapots, creamers-and-sugars, salt-and-peppers, casseroles, tureens, and cookie jars. Some were containers intended for storage purposes (candy jars, jam jars, honey pots, and flour or sugar canisters). Others, such as the "pie bird," performed kitchen-specific tasks. When inserted into the crust of a baking pie, this figural allowed steam to escape, controlling pie juices, and saving oven clean-up.

Other figural kitchen helpers included bar jiggers, egg timers, and "napkin ladies," their full skirts formed by inserting dinner napkins in the appropriate slots. Egg cups, first discovered in the ruins of Pompeii, had to wait until the 1930s before being discovered all over again, as just the right size and shape on which to paint a smiling face.

Providing the widest range of figural possibilities were those appetizer servers. Who could resist spearing up a "pig-in-blanket" or two, when the means for doing so was generously provided by a "sword swallower" offering up a mouthful of appetizer "swords"?

Almost every domestic or import ceramic firm turned out figural servers at one time or another. Some companies wallowed in them. The California Cleminsons came up with a lengthy parade of characters to grace kitchen counters, bar tops, and buffet tables. Among them: "flour grannies," bridal couple egg cups, Pennsylvania Dutch-inspired "Distlefink" bird-shaped servers, and, for the kids, circus-character-themed "Big Top" breakfast sets. Often, the homespun stylings of designer Betty Cleminson were inscribed with equally homey phrases (e.g, "The Kitchen is the Heart of the Home"). Cleminsons' quaintness added a touch of welcome nostalgia to otherwise up-to-the-minute '50s tables.

Figural servers were mass-produced, and in demand as wedding, anniversary, and housewarming gifts. Finding numerous examples today isn't a problem. Finding them in pristine condition often is. These were "objects for use"; that usage frequently resulted in chips, cracks, and worn paint. If an item is intended to be put back in service today, most buyers prefer to dress their tables with an undamaged piece, for visual appeal, as well as for practical considerations such as food safety.

Prices remain extremely affordable, rarely topping $100.

In 1954, McCall's heralded the appeal of "tables that reflect the way you like to live." Things haven't changed much. Now, as then, a charming figural server is sure to reflect the way you like to live.

Photo Associate: Hank Kuhlmann

Donald-Brian Johnson is the co-author of numerous Schiffer books on design and collectibles, including "Postwar Pop," a collection of his columns. Please address inquiries to: donaldbrian@msn.com



Above: "Chef Henree" jam jar, Napco (Cleveland), 1959. 5" h.



Above: "Flour Granny," The California Cleminsons. 7" h.



Above: Glamour girl salt-and-peppers, 1940s, unmarked. 5" h.

Below: Comic deLee appetizer server, with label proclaiming "Horse Durves." 7-1/2" h.



Below: Sword swallower hors d'oeuvres pick holder, Japan. 5-1/4" h.



Below: Josef Originals pie bird. 3" h.



Below: Toby jug depicting the original convivial "Toby", "Mr. Philpot." Wood & Sons, England. 6-1/4" h.



The Collections of Ethan D. Alyea



featuring
American and Continental Antique Furniture & Furnishings

Friday, November 20

10AM Livestream & Online
at EDSAuctions.com



Antique Glass, Art Pottery, and Fine Porcelain

Thursday, November 12 & Friday, November 13



Details & Bidding at EDSAuctions.com

Coming January '27
Rare Vintage Beatles & Classic Rock Vinyl & Memorabilia

EDS is seeking additions to our RARE Beatles & Vintage Vinyl Auction. This 3-Day Session will feature a very special offering of Classic Rock and Beatles Vinyl & Memorabilia, Audiophile Gear, and Fine Instruments. Find out how easy it is to consign: EDSAuctions.com/seller-faqs



1966 Beatles, *Y & T* 'Butcher Cover' First State



1971 Factory-sealed Rolling Stone, *Sicky Fingers*, 1st Pressing



Factory-sealed, USA Beatles, *Hey Jude*, w/ Rare Hype Sticker



The Beatles, 1964 Remco Dolls, Complete Set



Vintage Early-80s Gibson ES-335

EDS
FINE ESTATE AUCTIONS

In the Midwest? —Consign with Us!

EDSAuctions.com

812-822-2508 • Email EDSIndiana@gmail.com • 701 S. Ransom Lane, Bloomington IN 47403

Brian Sample Auctioneer AU 19900084 Estate & Downsizing Specialists LLC