$1.50

AntiqueWeek

The Weekly Antique Auction & Collecting Newspaper

Vol. 53 Issue No. 2659 WWW.ANTIQUEWEEK.COM September 15, 2020

Friends call him 'Derby Harry' due to his collection

By Doug Graves

The 146th running of the Kentucky Derby is now in the record books with Authentic coming down the homestretch as the winner in this most unusual of Derbys. The event, which normally is held in May was moved to September due to the pandemic. But, even the date change didn't help as the event ended up happening without the usual 150,000 raging fans at Churchhill Downs. There were no souvenirs, no programs and no mint juleps enjoyed at Louisville this year.

But there is one collector's item as coveted today as it has been for decades – the Kentucky Derby glass. And perhaps no one's collection is as monstrous as the one belonging to Harry Goldberg of LaGrange, Ky. His Derby memorabilia totals 4,700 pieces, including 1,800 drinking glasses and almost every Derby Festival pin.

When he began collecting Kentucky Derby memorabilia 22 years ago, Goldberg thought it would be a fun, cheap hobby.

"Twenty-two years ago I was working parttime at an auction house and saw these glasses come through, selling at three for two dollars, five for three dollars," said Goldberg, who lives just 22 miles from Churchill Downs but has never attended a race there. "Right then I thought I could get into this cheap, affordable hobby. Derby glasses from the 1980s and 1990s were reasonable, but things got more expensive when I went back in time. To this day my collection goes back to 1945."

The 'birth' of the Derby glass is a rather odd one. After the 1938 Kentucky Derby, the Churchill Downs staff noticed they were short more than a few water glasses. Fans, it turned out, were stealing the glasses to take home as souvenirs of their big day at the races.

Officials at the track had an idea: rather than continue to lose glassware to pilfering fans, why not make a special glass they could sell to fans to commemorate the day?

Churchill Downs took that idea to Harry Stevens. Stevens had built a successful business as a catering company for sporting venues. The next year (1939), Churchill Downs offered the first-ever commemorative Kentucky Derby glass. The next two years a true julep glass was produced for general distribution and these are the most valuable, ranging from $6,000 to $16,000 depending on the condition and variation. There are few of these in existence.

The drink they chose to serve in the glass was the mint julep. The julep started out in Virginia as a high society beverage served in goblets with brandy or rum. The poorer denizens of Kentucky chose to mix the drink with a more proletariat liquor – bourbon.

World War II made glass hard to find tumblers were made in an aluminum version for 1940 and 1941 and a Bakelite version for 1941 to 1944. Bakelite glasses can fetch up to $2,500 and up depending on the color.

Selling the drinks in the special glasses more than tripled drink sales at the track after that. In the early years, there were fewer than 100,000 commemorative glasses made. Today, more than 700,000 are made each year.

Goldberg's oldest Derby glass is the 71st running for the Kentucky Derby, held on June 9, 1945. The race was won by Hoop Jr. and was ridden by jockey Eddie Arcaro.

He has glasses from all Kentucky Derbys but two: 1951 and 1959. His collection is full of glass misprints and imperfections, which drastically increases the value of those glasses.

"Some of my favorites are the mistake glasses," he said. "Variations with typographical errors, like Triple Crown titles attributed to the wrong horse, or difference in the image, like a horse missing a tail. Some of the 1982 glasses omitted the red star which indicated that Genuine Risk was a filly. The 1971 glass had Cananaro II on it but roughly 500 glasses were made without the Roman numeral on it. Mistakes glasses are out there."

See Derby Harry on Page 23

Above: This year marked the 146th running of the Kentucky Derby. Each glass contains the names of the previous 145 Derby winners.

Below: Goldberg's collection isn't confined to just the Derby itself. He also collects glasses from now-defunct race courses, such as the Latonia Race Track glass shown here. Old Latonia Race Track opened in 1883. In 1986 the track name changed to Turfway Park.

Below: Shown (left to right) are Derby glasses from 1947 through 1954. The glasses were made by Libbey Glass of Toledo, Ohio. The glasses contained cottage cheese and were sold in grocery stores

Tri-State Antique Market
Indiana's Largest "Antiques & Vintage-Only" Market
Next Show – Sunday, Oct 4
Every First Sunday May - October
Lawrenceburg, Indiana Fairgrounds US 50, 1 mile west of Exit 16,I-275 (Cincinnati Beltway)
7am - 3pm EDST Rain or Shine (Earlybirds at 6am) • Admission: $4.00 • LawrenceburgAntiqueShow.com • 513-353-4135

SPRINGFIELD ANTIQUE SHOW AND FLEA MARKET
The Springfield Extravaganza
Call 937-325-0053
www.springfieldantiqueshow.com
4401 S. Charleston Pike
Springfield, OH
Sept. Show Is a Go!!
SEPT. 18, 19, 20
Over 50 Years
2,000+ Dealers
Call To Book Your Spaces Now!
"Early Bird"
Fri. 7 AM-Noon
$15.00 Adm.
Fri. Noon-6 PM
& Sat. 8 AM-5 PM
$10.00 Adm.
Sun. 9 AM-4 PM
$10.00 Adm.
Working hard to keep you safe

NEWS

Advertising galore at Indy Ad show and auction

By Eric C. Rodenberg

LEBANON, Ind. – The Indiana antiques show, and auction venues will come back to life at the Boone County Fairgrounds with more than 250-antique advertising and toy dealers from around the country setting up for the Indy Ad Show on Sept. 25, followed by a 350-lot auction on Sept. 26.

The popular show and auction, sponsored by Route 32 Auctions, is the first large event at the Boone County Fairgrounds since closure earlier this year due to the COVID-19 virus. In Indiana, any event drawing more than 250 persons required by the state to file a safety plan to ensure precautions.

Route 32 Auctions Consignments Director Joe Canchola said the company's plans to protect dealers and customers at both events has been approved by health department officials. Masks will be required at the events, while hand sanitizing stations will be available at all three fairground buildings. Extra staff will be assigned inside the buildings

See Indy Ad 4

Left: A neon Reddy Kilowatt sign, measuring 71 inches high and 48 inches wide, still in working condition, is expected to bring $4,000-$8,000 at the Route 32 Sept. 26 auction. The auction will begin at 4:30 p.m., shortly after the end of the Sept. 25-26 Indy Ad Show at the Boone County Fairgrounds in Indiana.

A large round sign, measuring 60 inches wide, proclaims the succulent flavor of Long Island Duckling, a favorite of New York City restaurant chefs dating back to the 1900s. The sign has a pre-auction estimate of $10,000-$15,000. It is one of many pieces of advertising to be offered on Sept 26 during an auction following the Indy Ad Show at the Boone County Fairgrounds in Lebanon, Ind.

Upcycling is the name of the game at Three Bs Finderys

By Judith Katz-Schwartz

BRANCHVILLE, N.J. —On Route 206 just across the road from Culver Lake, there is a wonderland for antiquers and collectors.

Three Bs Finderys, the brainchild and passion of Danielle Scarpulla Dippel, Jennifer Dahl Domarecki and Lori Campbell, has a wide variety of collecting and decorating opportunities, along with some very imaginative creations that are quite irresistible.

The operation includes a flea market, an outdoor display area for large objects and a barn that serves as an antiques center. Much of the material for sale is the product of up-cycling, the B's philosophy and guiding practice. Up-cycling, also known as creative reuse, is the transformation of by-products, waste materials, and useless or unwanted products into new materials of greater quality and value. In other words, the Bs turn trash into treasure.

Dippel, Domarecki and Campbell are neighbors in the nearby lake community and met while attending town events in 2015. They rented the property on which their operation is located and later bought it and went to work making it a destination for things both useful and fanciful. Their philosophy is that saving things from winding up in the landfill is an urgent and worthwhile activity.

"People may think it's garbage and not worth anything", Dippel says, "but we see those things as possibilities. We are hoping to attract a new generation of enthusiasts who would be drawn to these objects, knowing that they came from the past and have some life left in them. We want to be the ones to create this new life."

The results of this thinking and the owners' skillful efforts are clever, amusing and attractive items such as dresser harps turned into shelves, fanciful flower stands, metal table bases and cabinets filled with unusual containers and accessories.

Above: Patroiotic slogans anchor a group of upcycled items.

Three Bs Finderys is open Friday through Sunday, from Spring until the end of the year. One highlight is their famous Christmas tree sale. Special events will be ongoing. There is a rotating display of work by local artists and free Appraisal Days. The Bs plan to expand these events in the future.

Three Bs Finderys has a website (threebsfinderys.com) and a Facebook page, and you can find them on Instagram and Pinterest. They are always looking for sources of material they can infuse with new life.

Above: ThreeBs Finderys in Branchville, N.J., was opened by Danielle Scarpulla Dippel, Jennifer Dahl Domarecki and Lori Campbell.

Contacts

Publisher:
Tony Gregory
Telephone: 1 800 876 5133 ext 321
tony@antiqueweek.com

Managing Editor:
Connie Swaim
Telephone: 1 800 876 5133 ext 131
Connie@antiqueweek.com

Subscriptions/Delivery
Telephone: 1 800 876 5133
subscriptions@antiqueweek.com
After Hours: 1 800 876 5133 ext. 177

Advertising Manager:
Dan Morris
Telephone: 1 888 342 3232
dmorris@antiqueweek.com
Fax: 1-850-342-1777

Advertising representatives:
Telephone: 1 800 876 5133
Fax: 1 800 695 8153

Lorri Egan
Telephone: 1 800 876 5133 ext 133
advertising@antiqueweek.com

AntiqueWeek (ISSN 0888-5451) is published weekly (except Christmas week) by

MidCountry Media, Inc.

P.O. Box 90
27 N Jefferson St.
Knightstown, IN 46148-1242

Founded in 1968 by Tom and Peggy Mayhill.
US subscription $42.00 per annum.
Periodicals postage paid at Knightstown, Indiana 46148 and additional mailing offices.
Postmaster: Please send changes of address to P.O. Box 90, Knightstown, IN 46148

FINE & DECORATIVE ARTS AUCTION

Saturday, September 26 at 10am | Online Only Auction

Silver, Jewelry, Collectibles, Fine, Decorative, Ethnic & Asian Arts, Furniture, Lighting, Clocks & Rugs

2.

8.

12.

13.

14.

17.

1. 6 piece Sterling Coffee and Tea Service
2. 14K Gold, Coral, and Diamond Cufflinks
3. 22 inch tall Bronze Censer with Dragons
4. 1961 Ford Thunderbird
5. 49 inch tall Arita Imari Floor Vase
6. After Peter Paul Rubens (Flemish, 1577-1640), Self Portrait
7. Alfred Thompson Bricher (New York/New Hampshire, 1837-1908)
8. Chinese Cloisonné Jardiniere
9. Chinese Jade Triple Urn Covered Jar
10. Gorham Sterling Center Vase with Matching Tray
11. Karpen Brothers Figural Carved Sofa
12. J&E Stevens Milking Cow Bank
13. J&E Stevens World's Fair Bank
14. Japanese Noh Masks
15. Pair of French Bronze Ormolu Candelabra
16. Tiffany 1870 Sterling Pedestal Bowl with Elizabethan Faces
17. Benjamin Harrison Presidential China Breakfast Plate

4.

1.

7.

6.

3.

Online Catalog Available Friday, September 18!
Visit www.CordierAuction.com for full details.

CORDIER AUCTIONS & appraisals

ANTIQUES
FIREARMS
ESTATES
REAL ESTATE

Lic: AU005321

717-731-8662

NAA Auctioneer

11.

15.

10.

16.

9.

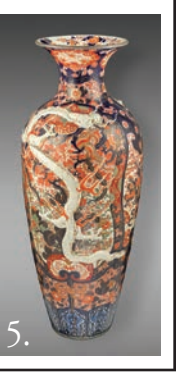
5.

BRIGGS AUCTION 1932

AU00098-L

1347 NAAMANS CREEK ROAD
GARNET VALLEY, PA 19060

610.566.3138 | INFO@BRIGGSAUCTION.COM

BRIGGSAUCTION.COM | @BRIGGSAUCTION

THE LIFETIME BEATLES COLLECTION OF JOEL GLAZIER, At Online Auction FRIDAY, SEPTEMBER 25, 2020 AT 9AM

ONLINE-ONLY BIDDING: Bid At Briggs | Live Auctioneers

SELLING | An excellent, single-owner Estate collection of Beatles records, 8-track tapes, DVDs & videos, collectibles, merchandise, fan club memorabilia, concert and other posters and prints, press releases and promotional materials, figurines and dolls, models and toys, books, calendars, postcards, trading cards, and greeting cards, photographs, magazines, assorted souvenirs, T-shirts, blankets and rugs, lunchboxes, jewelry and pins, and much more from the Estate of Joel Glazier of Wilmington, DE.

Joel Glazier was a first-generation Beatles fan, collector, and archivist from 1963 until his death in 2017. Although Joel enjoyed everything about the Fab Four, he was most well known in Beatles circles for being a preeminent expert in the "Is Paul Dead?" theory. Joel gave hundreds of lectures throughout the world at universities, libraries, and other gatherings of Beatles fans, and was even featured in the book, "Beatles Forever," written by his friend Nicholas Schaffner. Joel received his Beatles certification from Oxford University, continuing his pursuit of knowledge about the Beatles.

This world-class collection is wide-ranging, from vintage collectibles to newer items; autographed pieces; the largest Beatles "scrapbook" collection of articles in the world; to numerous unique items that will appeal to the most discerning Beatles collectors or museums.

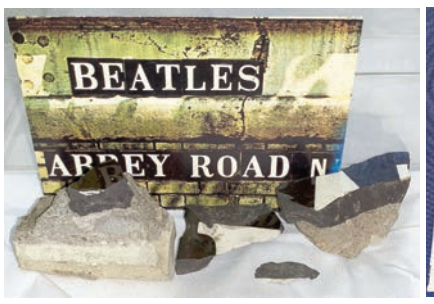

Lot 400B: Four Abbey Road Tile Sign Shards | 546: John Lennon signed "Mind Games Picture Sleeve | 558: Certified Cavern Club Brick

560: 1968 Huffy "Yellow Submarine" Bicycle

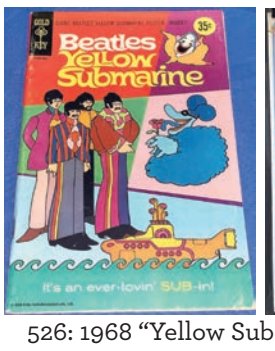

526: 1968 "Yellow Submarine" Comic Book | 43: 1967 Beatles & Maharishi Mahesh Yogi Black Light Poster

571: Postcard from "The Beatles"

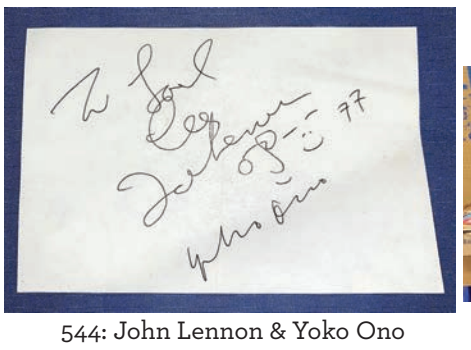
544: John Lennon & Yoko Ono Autograph

400A: Lifetime Beatles Scrapbook Collection

562: Sealed Beatles '65 Mono Album

Indy Ad Show

From Page 2

continually wiping down tables and other interior features. Social distancing will also be suggested.

"We've had a lot of questions about whether the show is on, and everything is going as planned," Canchola said. The auction scheduled at 4:30 p.m. on Sept. 26 will also be hosted by Proxibid and LiveAuctioneers bidding platforms.

"We'll be offering phone bidding and absentee bids," Canchola said. "There may be some people who are not comfortable yet in large crowds, so we want to offer as many options as possible."

The auction will offer a myriad of petroliana signage, gasoline globes, vending machines, and vintage advertising.

"The market for automotive advertising is pretty hot right now," Canchola said. "I think we're going to have a good turn-out. There's a lot of people who want to get out after being cooped up with this virus ordeal."

Canchola said Route 32 Auctions, whose owners Kevin and Jill Parker recently purchased Showtime Auctions of Ann Arbor, is now looking to "build up" the company's interest in country store advertising. As a result, there will be plenty of old-time store items in the auction. The material for the auction has been sourced from throughout the country.

"There should be something for everybody," Canchola said, referring specifically to the auction. "We'll have items for the beginning collector, up to the person who has collected for 40 and 50 years. On the high end of the sale, there will be signs that should sell for between $15,000 and $20,000."

One of those signs, found in an early Ford dealership in Minnesota, is a rare diecut porcelain Ford Service sign shaped in the fashion of an antique radiator. Measuring 29 inches by 21 inches, the sign is estimated at $10,000-$20,000.

Another large sign, measuring 60 inches by 60 inches, is a Long Island Duckling sign, with great graphics. Ducks, initially imported from Peking, China, to the east-end of New York City, were a popular choice among restaurant chefs in the 1900s, "admired for its quick maturation and tender flesh," according to the publication, Modern Farmer.

By the 1970s, however, the New York State Department of Environmental Conservation set stricter regulations on land use, subsequently causing as many as three-fourths of the farms to go out of business or move to the Midwest.

Later, skyrocketing Hampton real estate prices, urban sprawl and numerous complaints of neighbors about the pungent smell of duck droppings resulted in the demise of Long Island Ducklings.

Consequently, the sign is considered rare, and is expected to sell for $10,000 to $15,000.

Contact: (317) 307-7119
www.route32auctions.com

Left: : A dairy farm sign, with great graphics, is expected to sell for $9,000-$12,000.

Above: Found in an early original Ford dealership in Minnesota, a Ford Service radiator-shaped sign, measuring 29 inches by 21 inches, is estimated at $10,000-$20,000.

AntiqueWeek DEADLINES

Issue Dates	National
September 22nd	Tuesday, September 15th - 2:00 PM EST
September 29th	Tuesday, September 22nd - 2:00 PM EST
October 6th	Tuesday, September 29th - 2:00 PM EST

Issue Dates	Eastern
September 22nd	Wednesday, September 16th - 4:30 PM EST
September 29th	Wednesday, September 23rd - 4:30 PM EST
October 6th	Wednesday, September 30th - 4:30 PM EST

Issue Dates	Central
September 22nd	Wednesday, September 16th - 4:30 PM EST
September 29th	Wednesday, September 23rd - 4:30 PM EST
October 6th	Wednesday, September 30th - 4:30 PM EST

Call today 1-800-876-5133 to place your ad

4/4 Time
Timeless Treasures
(256) 702-7453

Antique Phonographs, Antique Pocket And Wrist Watches, Antique Music Boxes Music Box Disc, Cylinder Records And More.

www.4-4time.com

AntiqueWeek
The Weekly Antique Auction & Collecting Newspaper

Subscribe Today!

We hope that you have enjoyed reading this issue of *AntiqueWeek*, the weekly newspaper with the largest circulation of any dedicated antiques and collectibles publication in the USA. Why not join 60,000 other subscribers or choose AntiqueWeek as the ideal gift? Subscribe today by phone, by fax, by mail or by e-mail for just **$42.00** for a year (51 issues plus the annual *AntiqueWeek Guide to Shops & Malls*)

Contacts

Mailing Address: Subscriptions, P.O. Box 90, Knightstown, IN 46148
Telephone: 1-800-876-5133
(Mon & Fri, 7am-4:30pm • Tues, Wed, Thurs, 8am-4:30pm)
Fax: 800-695-8153 (24 hours) Email: skopp@antiqueweek.com

Additional Offers

Annual *AntiqueWeek Guide to Shops and Malls* available for additional $6.25
Combination Rate available for both Central and Eastern Editions
Overseas subscriptions available at current postage rates

Subscription Form

I would like to receive *AntiqueWeek* every week: ❑ Central edition ❑ Eastern edition
❑ 26 weeks $22.50 ❑ 1 year $42.00
❑ 2 years $77.00 ❑ 3 years $105.00
❑ **I enclose a check for the full amount made payable to *AntiqueWeek***
❑ **Please charge the full amount to my credit card** ❑ MasterCard ❑ VISA ❑ American Express ❑ Discover
Card # _____ Exp. Date _____ CVV _____

Please send my copy of *AntiqueWeek* to:
Name _____
Address _____
City _____ State _____ Zip _____
Telephone _____ Email _____
Signature _____ Date _____

Gift Subscriptions are $1.50 less (per year) to subscribers
Gift receiver's name _____
Address _____
City _____ State _____ Zip _____
(For card) Gift from _____

Whenever a style comes back 'in' collectors are ready

Vintage Style

By Barbara Beem

Sometimes, the best inspiration for using old things in new ways pops up from people who surround themselves with new things. And sometimes, not so much. As such, what follows are two hits and a near miss.

Inspiration number one, which happens to be a "hit," came my way in an email a few weeks ago. Because I am a longtime lover of jewelry, it got my attention. "The Brooch is Back" it read. My first thought was, "Back from where?" Then came the thought, "What's the difference between a brooch and a pin? And finally, why do people confuse "brooch" with "broach"? Is there a difference? I decided to read on.

What followed was a rather lengthy discussion of the history of brooches, beginning with fasteners used in the Bronze Age and going through centuries of jewelry fashion until the Modern Era. I started collecting brooches back in the 1950s, and I still wear some of my childhood favorites, including my Christmas-themed pins. Then there's my modest collection of milk glass jewelry which I began years ago when an AntiqueWeek reader pointed out how even the least expensive pins sold in dime stores featured handset stones. I have some rather interesting examples of costume jewelry, pins left behind by various grandmothers (mine and others). And more importantly, there are the cameos passed down to me. For fun, I have a voluminous collection of poodle pins, assembled over the decades, a reminder of the little pups who have owned me.

Left: Thank goodness brooches are in! But then, this assortment of milk glass pins has never been consigned to the back of the closet.

Below: A "descendant" of a plant that has been in the family for at least 75 years deserves a vintage jardiniere like this one by Weller Pottery.

I've never stopped wearing pins, sometimes in groupings, because life is short. All of which means that I'm happy to see that I am somewhere between the old trend and ahead of the next one. As to the other two questions, there's not much difference between what we call a "brooch" and a "pin." But a broach is entirely different, having to do with machinery and drilling holes and such.

Inspiration number two, another "hit." Online decorating articles indicate that houseplants are once again in vogue, not only for their decorative purposes but also because they're good for the environment. I can't remember a time when I have not shared my air with living green things. And although I did not inherit my maternal grandmother's African violet gene, I continue to nurture the descendant of a cast-iron plant that she had at least 75 years ago. A bit of research reveals that it's a variegated screw-pine, native to the Pacific islands. How it came her way we have no idea. Whereas it is often considered undesirable as a houseplant because of its spiky leaf edges, let me just say that it's indestructible and easily separated for cuttings.

But even if you don't own a "vintage" plant from cuttings handed down over the generations, consider displaying your own cacti and Norfolk pines, philodendra and peace lilies in an antique or vintage container. Jarenideres made by Weller, RRPC (not to be confused with Roseville Pottery), and Baltimore's Edwin Bennett Pottery, among others, provide a regal presentation to my flora. What better way to display collectible pottery than using it as it was first intended? A reminder: don't overlook protective liners.

Finally, there's the "miss". . .well, at least a partial "miss," as some decorators are suggesting that, in order to save space, now's the time to lose that piece of furniture that sits in front of the sofa(s). But think of this: The idea of a coffee table dates to Victorian times, when a central table was the focal point of the parlor. Banishing something that has long served a function, even if it's not for serving coffee, seems like a bad idea.

Above: Coffee tables need not be tables. In addition to providing a handy surface, this old chest also functions as extra storage.

On the other hand, the idea of using something other than a table might be a good one. Use your imagination: There are a variety of vintage pieces that can be repurposed to hold books, cheese plates, and unique souvenirs. There are limits, though. Within the past month, I read an article that suggested using such diverse pieces as oversized drums and chicken cages (I am not making this up). On the other hand, might I suggest an old chest (which offers extra storage)? Any suggestions?

BEDFORD STREET ANTIQUES, LLC

44 NORTH BEDFORD STREET
CARLISLE, PA 17013
717-241-5309

HOURS: MON.-SAT. 10:00-7:00 • SUN. 10:00-5:00

HISTORIC BUILDING
2 Floors With Over 90 Quality
Antiques & Collectible Dealers

E-MAIL ADDRESS: mary@bedfordstantiques.comcastbiz.net

DIRECTIONS: From Harrisburg 81S to Exit 49 High St.
From Chambersburg 81N to Exit 47 Hanover

Parking in rear next to building

APPRAISAL COURSE

Asheford Institute of Antiques

Would You Like To Be An Antique Appraiser Or Dealer?

Since 1966, The Asheford Institute of Antiques has been providing a Profit and Pleasure Home Study Course that offers tremendous financial and personal rewards.

CERTIFIED APPRAISAL PROGRAM

You Can:
• Become a Certified Appraiser.
• Start your own business from your home.
• Choose the hours you wish to work.
• Become an "antique interior designer"
• Learn to sell & appraise online
• Complete a Serious Course with Diploma

ASK HOW ... HERE!

For a FREE booklet mail coupon to:
ASHEFORD INSTITUTE OF ANTIQUES
981 Harbor Blvd. Ste. 3
Dept. #275W243
Destin, FL 32541-2525
Or call: 1-877-444-4508

Name _____
Address _____
City _____ State _____ Zip _____

www.asheford.com

Internet Connections

Visit the best antiquing and collector sites the web has to offer! Link directly to these sites today by visiting the Internet Connections page on AntiqueWeek.com under the Community tab!

Internet Connection Rates: up to 30 words, $75 for 13 weeks, $130 for six months, $220 for one year. All Internet Connection ads must be pre-paid. To place an ad using a credit card contact Danielle Shelton at 800-876-5133, ext. 133, dshelton@antiqueweek.com or send your payment, made out to *AntiqueWeek*, along with your ad to *AntiqueWeek*, PO Box 90, Knightstown, IN 46148. Ads must be received by noon EST on Tuesday for placement in the following Monday's paper.

Leading online retailer for antique furniture with nearly 3,000 productions
312-714-3000
www.oldplank.com

PIN-BACK BUTTONS
FOR EVERY COLLECTING INTEREST
VISIT TED HAKE'S PERSONAL WEBSTORE
TedHake.com

Estate Auctions Online
Pictures, Info & To Bid
www.dixonsauction.com
Powhatan Auctions, Inc.
804-357-4091 - 804-598-5099

Hull Pottery
Shows & Sales
Like Us On Facebook!
www.hullpotteryassociation.org

Display Cases for Your Collection
The Finest in Acrylic Fabrication
www.displaycasej.com
Custom made to your specification.
Popular designs also listed.
1-800-971-6276
jdisplaycase@fuse.net
Angies List Rated

ONLINE AUCTIONS
Visit EDSIndiana.com
Click on the Online Auction link.
eBay Auction click the eBay Store link.
Email us at EDSIndiana@gmail.com
Estate & Downsizing Specialists
For All Your Auction & Real Estate Needs!
Call us at 812-822-2508.

Interested in Tea Leaf Ironstone China?
So Are We!
Join us at
www.tealeafclub.com/aw.htm

WANTED:
Roalex Slide Puzzles
& Artwork, Ads, Signs
401-413-4849
ROALEXPUZZLES.COM

Collecting Cuba?
Coins, Paper Money, Stamps,
Stock Certificates, Postcards,
Lobby Cards, Casino Chips,
Bottles, Glasses, Swizzle Sticks,
Pins, Baseball Cards, etc.
www.CubaCollectibles.com
Enter **AntiqueWeek** in coupon space
and get 15% off of your first order.

WALNUT MANOR ANTIQUES
walnutmanorantiques.com
- EAPG - Large Selection of Findlay Glass
- Kerosene Lamps - Full-Size and Miniature
- Stonweare - Blue & White Salt Glaze
- Toys - Tin, Cast Iron
- Advertising

PARISIAN STYLE FLEA MARKET
ANTIQUES, COLLECTIBLES, CRAFTS
50 THOUSAND SQUARE FOOT FACILITY
OCT. 8TH OCT. 9TH
ST. LOUIS, MISSOURI
FOR INFO 314-569-8033 OR E-MAIL: anneucity@aol.com

Ford-Lincoln-Mercury Parts 1949-2015
1-800-543-4959
www.GREENSALESCOMPANY.com
www.CINCYSLOTS.com

Always Buying & Selling
Postcards - Stamps - Paper Ephemera and Other Collectibles
Individual Items to Large Collections
eBay User ID "NEWMEXKAN" for over 15 years
Select Items / Collections Taken on Consignment
newmexkan@aol.com

PEANUT PALS
Mr. Peanut Collectors. You're Invited!
Birdsboro, PA October 24, 2020
Janesville, WI April 23-24, 2021
www.peanutpals.org

QUALITY FURNITURE SINCE 1967
morrisantiques.com
Tues.-Sat. 9-5 501-842-3531 Keo, Arkansas 1967
Voted Best Antique Shop 17 Times

DAVID ANTHONY ANTIQUES
30 Years of Affordable Quality now on . . .
RUBY LANE
rubylane.com/shop/daa
Formal to Fine; Fancy to Fun

www.brightsantiqueworld.com
35,000 sq. ft. of Nothing but Antiques
281 Steele Road, Franklin, KY
270-598-9901
Hours: Sun. 10-6, Mon.-Sat. 9-8

National Association of WATCH&CLOCK Collectors, Inc.
Interested in watches and clocks?
Make 14,000 new friends!
www.nawcc.org/join

EARLY AMERICAN PATTERN GLASS SOCIETY
www.eapgs.org
A non-profit group of enthusiasts who share an appreciation of 19th and early 20th Century pattern glass

WOODEN NICKEL ANTIQUES
We Buy and Sell
Architectural Antiques, Antique
Saloon Backbars, Chandeliers,
Stained Glass, Carved Furniture
www.woodennickelantiques.net
woodennickel@fuse.net
513-241-2985
Downtown Cincinnati, OH - Since 1976

Ohio Valley Antique Mall
is open 7 days/wk 9 am-9pm in store cafe open daily.
The Cincinnati area's largest multi-dealer antique mall.
www.ohiovalleyantiques.com

COIN OPERATED COLLECTOR'S ASSN.
- FREE Website Classfield
- Full Color Magazine
- Over 700 Members

JOIN NOW AT
WWW.COINOPCLUB.ORG

Appraisals & Appraisers
Antiques, Collectibles, Personal Property
www.newenglandappraisers.org
901-758-2659

HOWARD ~Since 1969~
"Restore It Don't Strip It!"
800-266-9545
www.howardproducts.com

Antique Stained Glass Windows
Antique Beveled Glass Windows
www.theageofelegance.com
Specializing in Antique American Windows - Since 1972
Large Diverse Inventory David Vezmar - 415-381-2307

Pepsi-Cola Collector's Club
Pepsi Collectibles and Pepsi Friends
Annual "Pepsi Fest" in Indianapolis, IN
Regional celecrations. Pepsi Express Newsletter.
Events and information at
Pepsi-ColaCollectorsClub.com

ROGALLERY.COM
FINE ART BUYERS & SELLERS
ONLINE LIVE AUCTIONS
800.888.1063 - ART@ROGALLERY.COM

Kramer's Best ANTIQUE IMPROVER
Restore the 'natural' way!
CLEANS · RESTORES · PRESERVES · PROTECTS
www.kramerize.com
The one you've been hearing about . . . the one that works!
816-252-9512
JOHN T. KRAMER

THELAMPWORKS.COM
VISIT THE BOOK NOOK ON THE LAMPWORKS:
Oil Lamps 2. Student Lamps of Victorian Era. Heacock Books. All About Weller. Lamp Catalogs: Bradley & Hubbard, Rochester, Moe Bridges Lovell Lamps, Lanterns, Shades.

GLASS HERITAGE GALLERY
View displays of Victoria Era glass and lamps from Consolidated Lamp & Glass, Nickel Plate Glass, Mosaic Glass Company, Fostoria Glass and art glass of Fostoria Glass Specialty.
109 N. Main Street, Fostoria, OH 44830 419-435-5077
www.fostoriaglass.com

TREASURES
We Buy & Sell Unusual & Interesting Items
Antiques, Vintage, Man Cave
/ Treasures.com
513-371-2777 We are also Pickers!

National Fenton Glass Society Inc.
nfgs.org
We promote the study, understanding and enjoyment of handmade glass industry especially the Fenton Art Glass Company Newsletters, yearly Conventions and more!

ESTATE & DOWNSIZING CONSULTATION
We have been handling Estates for clients like you for 25 years. Call us to get the advice you need before you call an Auctioneer. We save our clients $1,000's of dollars and help them find the BEST way to deal with their estate. 812-822-2508 or Email EDSIndiana@gmail.com.
Our services take care of everything and make the process easy for you! First visit is free!
Visit EDSIndiana.com!

CHINESE STAMP BUYER
Pay top $ for Asian Stamps
Jonathan Fenn, President, JSF Holdings, Inc.
jon@chinesestampbuyer.com
www.chinesestampbuyer.com
P.O. Box 1328, 3455 Trapper Ln., Wilson, WY 83014 USA
307/690-0925 email images for a cash offer

International Nippon Collectors Club
Join us at
www.nipponcollectorsclub.com

*The American Bell Association*sm
Founded in 1940
www.americanbell.org
The ABA is an organization of bell collectors, ringers, carillonneurs, manufacturers, and dealers.
Join us on Facebook or twitter

CARL HECK Rare Tiffany Studios Items CarlHeck@Me.com
Tiffany Lamps & Windows
Antique Stained & Beveled Glass Windows
Specializing in Authentic Tiffany Studios
P.O. Box 8416, Aspen, CO 81612 - 970-948-6667
www.TiffanyCarlHeck.com
www.TiffanyLampsWindows.com

American Furniture 1830-1930's
46 years • See Website Photos
bireleysantiques.com
Heart of Ohio mall
Big Red Barn -Round Top, TX

Eastern Aladdin & Antique Lighting Meet
April 8-10, 2021
Jim Christer 330-608-2802
Cafe69@aol.com

Denotter Auctions
Weekly Online
Estate and Consignment Auctions
Antiques, Collectibles, Vintage
www.denotterauctions.com
224-392-3101

ATTENTION AUCTIONEERS!

Did you have outstanding results from your last auction?

Call 800-876-5133 ext. 133 or e-mail advertising@antiqueweek.com

Event Finder

Illinois
Bourbonnais Auction Sep 26 14
Ottawa Public Auction Sep 27....15

Indiana
Anderson Estate Auction Sep 26 17
Columbia City Columbia City High School Auction Sep 24 10
Greenfield 2-Day Live Auction Sep 18 11
Indianapolis Estate Auction Sep 26 14
Indianapolis Indoor Antique Advertising Show Mar 20....9
Lawrenceburg Tri-State Antique Market Oct 04....1
Lebanon Americas Premier Antique Adv. & Toy Show Sep 25 .... 12 &13
Montgomery Auction Sep 22....8
Shipshewana Antique & Miscellaneous Auction Sep 18 14
Shipshewana Lifelong Railroad Collection Auction Sep 25....10
Trafalgar A Fall Gathering at the Homestead Sep 19....9

Kansas
Douglas Auction Sep 26 16

Kentucky
Burlington Burlington Antique Show Sep 20....9

Michigan
Reading Auction Sep 19 14

North Carolina
Flat Rock Huge 2-Day Antique Auction Sep 25 & 26....24

Ohio
Caledonia Guffey Farmstead Auction Sep 24 17
Eaton Steiner Auction Sep 19....15
Eaton Toney P.O.A Auction Sep 20....8
Neapolis 2-Day Antique Auction Sep 24....17
Springfield Springfield Extravaganza Sep 18-20 1
Tiffin Huge Antique Auction Sep 24....17
Wooster Antique Auction Sep 21 14

Pennsylvania
Chambersburg Estate Jewelry Auction Sep 18 & 19 11
Denver Adamstown Special Sundays Sep 27....9
Garnet Valley Lifetime Beatles Collection Sep 25....3
Harrisburg Fine & Decorative Arts Auction Sep 26 3
Uniontown Online Only Auction Sep 24....15

Virginia
Mt. Crawford 26th Annual Fall Auction Sep 24-26 10

Planning a trip? Event Finder can help you locate auctions and shows. All events listed under the Event Finder heading are advertised in this issue of AntiqueWeek.

Events are listed by state, then by town with a brief description of the event, the opening date and finally the page number where the ad can be located.

Event Finder is only for advertised events. Auctioneers and show managers who want to be listed in our free calendar listings may continue to do so. Those free listings will be contained in the Auction or Show calendar sections.

For more information on the calendars, please contact Danielle Shelton at 800-876-5133, ext. 133 or e-mail dshelton@antiqueweek.com.

While we have taken great care in compiling the information shown here, we strongly urge you to call the auctioneer or show manager listed for the event in case of cancellations or postponements. We also encourage auctioneers and show managers to contact us with any changes to their schedule. AntiqueWeek is not responsible for errors or omissions.

Key to page numbers:
N = National section;
B = second section of the paper

Calendars can also be searched online at www.antiqueweek.com
For advertising information please call 800-876-5133.

Show Calendar

E-Mail: Listings@antiqueweek.com

Friday, September 18
OHIO, **Springfield, Springfield** Extravaganza
Fri. Noon-6pm, Sat. 8am-5pm & Sun. 9am-4pm Springfield Extravaganza
tel: (937) 325-0053
Day 1 of 3

Saturday, September 19
INDIANA, Trafalgar, A Fall Gathering at the Homestead
9am-3pm Teresa Waltz tel: (317) 270-7236

OHIO, **Springfield, Springfield** Extravaganza
Day 2 of 3

Sunday, September 20
KENTUCKY, Burlington, Burlington Antique Show
8am-3pm Tony Pham tel: (513) 922-6847

OHIO, **Springfield, Springfield** Extravaganza
Day 3 of 3

Friday, September 25
INDIANA, Lebanon, Americas Premier Antique Advertising & Toy Show
Fri. 9am-5pm, Sat. 9am-4pm Indy Ad Show
tel: (815) 992-9440
Day 1 of 2

Saturday, September 26
INDIANA, Lebanon, Americas Premier Antique Advertising & Toy Show
Day 2 of 2

KENTUCKY, Lexington, Athens Schoolhouse Antique Show
Sat. 10am-5pm, Sun. 10am-5pm Jean Kemper tel: (859) 255-7309
Day 1 of 2

Sunday, September 27
CALIFORNIA, Ventura, Ventura Flea Market
9am-2pm RG Canning tel: (323) 560-7469

KENTUCKY, Lexington, Athens Schoolhouse Antique Show
Day 2 of 2

PENNSYLVANIA, Denver, Adamstown Special Sundays
7:30am-4pm Renningers Promotions
tel: (717) 336-2177

Saturday, October 03
NEW JERSEY, Sparta, Vintage costume Jewelry Show
9am-1pm Joyce tel: (201) 213-2146

OHIO, Urbana, Urbana Antique Show
Sat. 8am-4pm, Sun. 10am-3pm Steve Goddard tel: (937) 788-2058
Day 1 of 2

Sunday, October 04
INDIANA, Lawrenceburg, Tri-State Antique Market
7am-3pm Aaron Metzger tel: (513) 353-4135

NEW JERSEY, Logan Twp, Auction
8:30am Lisa tel: (856) 467-4834

OHIO, Urbana, Urbana Antique Show
Day 2 of 2

Thursday, October 08
GEORGIA, Atlanta, Scott Antique Markets
No Time Given Scott Antique Markets
tel: (740) 569-2800
Day 1 of 4

Friday, October 09
GEORGIA, Atlanta, Scott Antique Markets
Day 2 of 4

Saturday, October 10
GEORGIA, Atlanta, Scott Antique Markets
Day 3 of 4

OHIO, Canton, Olde Stark Antique Faire
Sat. 9am-4pm & Sun. 10am-2pm Barb
tel: (330) 794-9100
Day 1 of 2

Sunday, October 11
CALIFORNIA, Pasadena, Rose Bowl Flea Market
9am-3pm RG Canning tel: (323) 560-7469

GEORGIA, Atlanta, Scott Antique Markets
Day 4 of 4

OHIO, Canton, Olde Stark Antique Faire
Day 2 of 2

Friday, October 16
NORTH CAROLINA, High Point, Market
No Time Given Karen tel: (336) 908-2735
Day 1 of 7

Saturday, October 17
NORTH CAROLINA, High Point, Market
Day 2 of 7

Sunday, October 18
KENTUCKY, Burlington, Burlington Antique Show
8am-3pm Tony Pham tel: (513) 922-6847

NORTH CAROLINA, High Point, Market
Day 3 of 7

Monday, October 19
INDIANA, Richmond, Mideast Aladdin & Antique Lighting Meet
No Time Given Bob Daniels
tel: (309) 385-2337
Day 1 of 6

NORTH CAROLINA, High Point, Market
Day 4 of 7

Tuesday, October 20
INDIANA, Richmond, Mideast Aladdin & Antique Lighting Meet
Day 2 of 6

NORTH CAROLINA, High Point, Market
Day 5 of 7

Wednesday, October 21
INDIANA, Richmond, Mideast Aladdin & Antique Lighting Meet
Day 3 of 6

NORTH CAROLINA, High Point, Market
Day 6 of 7

Thursday, October 22
INDIANA, Richmond, Mideast Aladdin & Antique Lighting Meet
Day 4 of 6

NORTH CAROLINA, High Point, Market
Day 7 of 7

Friday, October 23
INDIANA, Richmond, Mideast Aladdin & Antique Lighting Meet
Day 5 of 6

Saturday, October 24
INDIANA, Richmond, Mideast Aladdin & Antique Lighting Meet
Day 6 of 6

Friday, October 30
NEBRASKA, Omaha, 2nd Annual Omaha Antique Show
Sat.10am-5pm & Sun. 10am-4pm Sally Thompson tel: (913) 488-3306
Day 1 of 2

Saturday, October 31
NEBRASKA, Omaha, 2nd Annual Omaha Antique Show
Day 2 of 2

Friday, November 06
ILLINOIS, Rock Island, Antique Spectacular Vintage Market
Fri. 4pm-8pm, Sat. 10am-6pm, & Sun. 10am-4pm Kim Schilling tel: (712) 326-9964
Day 1 of 3

Saturday, November 07
ILLINOIS, Rock Island, Antique Spectacular Vintage Market
Day 2 of 3

NEW JERSEY, Sparta, Vintage costume Jewelry Show
9am-1pm Joyce tel: (201) 213-2146

OHIO, Urbana, Urbana Antique Show
Sat. 8am-4pm, Sun. 10am-3pm Steve Goddard tel: (937) 788-2058
Day 1 of 2

Auction Calendar

E-Mail: Listings@antiqueweek.com

Tuesday, September 15
OHIO, North Lima, Online Auction
No Time Given Basinger Auction
tel: (330) 330-8949

OHIO, Online, Online Only Auction
6pm Kiko Auctioneers tel: (330) 455-9357

Wednesday, September 16
INDIANA, Shipshewana, Antique & Miscellaneous Auction
9am Shipshewana Auction
tel: (260) 768-4129

INDIANA, Sullivan, 2-Day Online Only Auction
All Day Boston Auctions tel: (812) 382-4440
Day 1 of 2

OHIO, Caledonia, 2-Day Hudson Estate
4pm Ben Higgins Realty & Auction
tel: (740) 387-5111
Day 1 of 2

PENNSYLVANIA, Downingtown, Online Only Toy Auction
10am Pook & Pook tel: (610) 269-4040

PENNSYLVANIA, Online, Prominent Estate Online
No Time Given Joy R. Pyle
tel: (304) 592-6000

Thursday, September 17
INDIANA, Sullivan, 2-Day Online Only Auction
Day 2 of 2

MARYLAND, Online, John R. Elliott World War II Library Auction
4:30pm Over & Above Auction
tel: (410) 458-5768

OHIO, Caledonia, 2-Day Hudson Estate
Day 2 of 2

PENNSYLVANIA, Downingtown, Online Only Decorative Arts
10am Pook & Pook tel: (610) 269-4040

Friday, September 18
INDIANA, **Greenfield, 2-Day Live Auction**
Fri. 11am, Sat. 10am Zack Burgess
tel: (317) 508-5973
Day 1 of 2

INDIANA, Shipshewana, Antique & Miscellaneous Auction
5pm Trading Place tel: (260) 768-4129

PENNSYLVANIA, Chambersburg, Estate Jewelry Auction
Fri. 5pm & Sat. 9am Carl Ocker
tel: (717) 264-6578
Day 1 of 2

Saturday, September 19
INDIANA, **Greenfield, 2-Day Live Auction**
Day 2 of 2

INDIANA, Laporte, Public Auction
10am Auctions by Moldenhauer
tel: (219) 874-2718

MICHIGAN, Reading, Auction
10am Spieth & Satow tel: (517) 439-2528

MISSOURI, Lone Jack, Live Outdoor Auction
10am Soulis Auctions tel: (816) 697-3830

MISSOURI, Troy, Public Auction
9:30am Thornhill Real Estate & Auct
tel: (636) 366-4206

OHIO, Trenton, Auction
10:30am Angline & Associates
tel: (513) 320-2277

PENNSYLVANIA, Chambersburg, Estate Jewelry Auction
Day 2 of 2

Sunday, September 20
NEW JERSEY, Logan Twp, Auction
8:30am Lisa tel: (856) 467-4834

OHIO, Eaton, Toney P.O.A Auction
1pm Dave Lunsford tel: (513) 895-4166

Monday, September 21
OHIO, Wooster, Antique Auction
9am Steve Andrews tel: (330) 262-9186

Tuesday, September 22
INDIANA, Montgomery, Auction
8am Paul Raber tel: (812) 486-8160
Day 1 of 4

MINNESOTA, Online, Auction
Noon Henslin Auctions tel: (320) 365-4120

Wednesday, September 23
INDIANA, Montgomery, Auction
Day 2 of 4

INDIANA, Shipshewana, Antique & Miscellaneous Auction
9am Shipshewana Auction
tel: (260) 768-4129

Thursday, September 24
INDIANA, Columbia City, Columbia City High School Auction
9am Schrader Auction tel: (800) 451-2709

INDIANA, Montgomery, Auction
Day 3 of 4

OHIO, Caledonia, Guffey Farmstead Auction
4pm Ben Higgins tel: (740) 387-5111

OHIO, Neapolis, 2 Day Antique Auction
Thur. 10am, Fri. 10am Whalen Realty
tel: (419) 875-6317
Day 1 of 2

OHIO, **Tiffin, Huge Antique Auction**
10am Walton Auction tel: (419) 294-0007

PENNSYLVANIA, Uniontown, Online Only Auction
No Time Given Rittenhouse Auction Co.
tel: (724) 438-0581

VIRGINIA, Mt. Crawford, 26th Annual Fall Auction
No Time Given Jeffrey S. Evans & Assoc.
tel: (540) 434-3939
Day 1 of 3

Friday, September 25
INDIANA, Montgomery, Auction
Day 4 of 4

INDIANA, Shipshewana, Lifelong Railroad Collection Auction
9am Chupp Auctions tel: (260) 499-0216

NORTH CAROLINA, Flat Rock, Huge 2-Day Antique Auction
Friday 5pm, Saturday 10am Richard Hatch
tel: (828) 696-3440
Day 1 of 2

OHIO, Neapolis, 2-Day Antique Auction
Day 2 of 2

PENNSYLVANIA, Garnet Valley, Lifetime Beatles Collection
9am Briggs Auction tel: (610) 566-3138

PENNSYLVANIA, Kutztown, Kutztown Antique Extravaganza
Fri. 10am-7pm & Sat. 8am-4pm Renningers Promotions tel: (717) 336-2177
Day 1 of 2

VIRGINIA, Mt. Crawford, 26th Annual Fall Auction
Day 2 of 3

Saturday, September 26
ILLINOIS, Bourbonnais, Auction
10am Decker Real Estate & Auction Co
tel: (815) 889-4111

INDIANA, Anderson, Estate Auction
10am Richard Symmes tel: (765) 644-7157

INDIANA, Lebanon, Indy Ad Show Fall Advertising Auction
4:30pm Route 32 Auctions
tel: (765) 307-7119

KANSAS, Douglass, Antique Auction
No Time Given Woody Aution

MISSOURI, Lone Jack, Live Outdoor Auction
10am Soulis Auctions tel: (816) 697-3830

NORTH CAROLINA, Flat Rock, Huge 2-Day Antique Auction
Day 2 of 2

OHIO, Caledonia, Guffey Farmstead Auction
4pm Ben Higgins tel: (740) 387-5111

PENNSYLVANIA, Harrisburg, Fine & Decorative Arts Auction
10am Cordier Auctions tel: (717) 731-8662

PENNSYLVANIA, Kutztown, Kutztown Antique Extravaganza
Day 2 of 2

VIRGINIA, Mt. Crawford, 26th Annual Fall Auction
Day 3 of 3

Sunday, September 27
ILLINOIS, Ottawa, Public Auction
10:30am Higdon Auction Service
tel: (815) 496-2587

Wednesday, September 30
INDIANA, Shipshewana, Antique & Miscellaneous Auction
9am Shipshewana Auction
tel: (260) 768-4129

Saturday, October 03
NEW YORK, Geneseo, Fine Art & Antiques Auction
No Time Given Cottone Auction
tel: (585) 243-1000

Friday, October 09
INDIANA, Crawfordsville, Autumn Auction
No Time Given Route 32 Auctions
tel: (765) 307-7119
Day 1 of 2

Saturday, October 10
INDIANA, Crawfordsville, Autumn Auction
Day 2 of 2

Sunday, October 18
NEW JERSEY, Logan Twp, Auction
8:30am Lisa tel: (856) 467-4834

Two Cats claw past estimate to $49,200 at Nye

By Carole Deutsch

BLOOMFIELD, N.J. — When asked for his take on why the July 8 online-only auction performed well beyond expectation on many lots, John Nye replied, "Fresh, diverse merchandise, conservative estimates, and good advertising yielded a nice solid sale. People are now comfortable bidding online and we had three different internet platforms. Considering the environment we are now in we had a solid sale and we are pleased."

The advertisement he referred to was a full page image of a George III inlaid mahogany linen press wearing a blue face mask. The ad said it all; high quality with limited up-close and personal previewing. Although a few prospective bidders made appointments to preview at the auction house the greater majority viewed online.

Above: This English sterling silver chamberstick had an estimate of $100 to $200, but realized a handsome $6,400.

The top lot of the sale soared past its presale estimate of $1,500 to $2,500 to a hefty $49,200. The Japanese mixed media on paper work of art, titled "Two Cats," measured 13 inches high by 17 ½ inches wide and depicted two cats in a reclining position. It was signed, "Foujita," which likely referred to Leonard Tsuguharu Foujita, (1886-1968). Foujita, a Japanese–French painter and printmaker, was born in Tokyo. He is known for his Japanese ink techniques applied to Western aesthetic paintings and is one of the most applauded Japanese artists who worked in the West during the 20th century.

An oil on canvas abstract painting by Herbert Bayer (American, 1900-1985) was titled, "Convolutions in Grey," and was signed, l.l. Herbert Bayer and dated 51. The 23 ½ inch high by 29 ½ inch wide painting portrayed a swirling ribbon effect in tones of grey with accents of blue and red. It sold for $22,140, far surpassing the estimate of $2,500 to $3,500.

Although art took the top two lots, the diversity of the sale was impressive and high prices were realized in all genres. Period furniture and decorative items included a pair of English George III giltwood wall sconces from the late 18th to the early 19th century. The sconces were

See Nye on page 21

Above: This pair of English George III giltwood wall sconces from the late 18th to the early 19th century achieved $11,685.

TONEY P.O.A AUCTION

Antiques – Collectibles – Toys – Household
Sunday September 20th, @ 1:00PM
Preview is from 11:00AM - 12:55PM
611 Tony-Lybrook Road
Eaton, Ohio 45230

As Agents for Howard Toney, longtime Preble County Resident and 104 years of age, who has simplified life and downsized. We will offer his lifelong collection of antiques and collectibles at public auction on the above date and time. Including but not limited to the following:

Furniture-Carved Walnut Occasional Table, Carved Gate Leg Drop Leaf Table, Early American Spindle Side Chairs, Oak Office Desk, 12 Drawer Painted Black Dresser, Modern Dresser, Queen Size Modern Bed, 1930s Chifforobe, Several Small Bookcases, Early Brunswick Art Deco Billiard Table, Walnut Dresser, Walnut Chest Of Drawers,

Glassware-Crystal 2 Tier Candelabras, Cut Glass Crystal Footed Bowl, Fostoria's American Pattern, Cut Glass Punch Bowl And Cups, Several Pieces Of Art Glass, Fenton, Several Saint Clair Paperweights, Kings Crown, Ruby Red, Cranberry Glass, Blenko Glass, Cobalt Blue, Amethyst, Early Pattern Glass, Amberina, Depression Glass, Satin Glass, Jadeite, Pyrex And Fire King, Pottery And Porcelain-Rookwood, Roseville, McCoy, Gondor, Shawnee, Williamsburg, Royal Haeger, New Habsburg Austria, Luxenberg Germany, Empire China, PM Bavaria, Hand Painted PV Germany, Hull Pottery, Noritake, K&G Company Queen Austria, Weller, Russell Wright China Service For Eight

Toys- American Flyer Trains, Marx Train, Wyandotte Truck And Horse Trailer, Early Battery Operated FD6097 Fire Truck, Marx Truck And Auto Transport Trailer, Early Marx Wind-Up Toys, J Chein And Son USA Wind Up Seal, Mechanical Games, Master Mix Feeds Handheld Game, Arcade Rubber Toy Car, Manoil Car, Allied Plastic Truck And Trailer, Fisher-Price Snoopy, Wyandotte Hokey Pokey Train Car, Zip Top Game, Holgate Wooden Toys, Wooden Train, Structo Log Hauler, Marx Tin Litho-Dick Tracy Battery Operated Car, Wind Up Goofy, Fisher-Price Humpty Dumpty, Fisher-Price 1961 Pull Turtle, Fisher-Price Mini Copter, Ohio Art Party Favors, Marx Freight Terminal, Marx Service Station, Marx Lazy Day Farm, Marx Bar M Ranch, New Idea Manure Wagon, Nylint Metal Street Sweeper, Marx Wind Up Cat And Ball, The Gong Bell Manufacturing Company Speed Phone, Wind Up Donald Duck On Tractor, Vintage Yo-Yos, Craftsmans Guild Mickey Mouse Minnie Movie Viewer, Old Wooden Letter Blocks, Marbles, Case Agri King Tractor, Uncle Wiggly Game, Jim Prentice Electric Tic-tac-toe, Tinker Toys, Lincoln Logs, Marx Enchanted Village Inbox, Northwestern Products 5 In 1, 21-N- Out Pinball, Vintage, Lots Of Vintage Games, Super Five In One Robot Convertible Fighter, Several Dolls, Including A Armand Marseilles 390n, German Bisque Head Marked 136/12, Doll Clothes, 1966 Charlie Brown Pocket Doll.

Antiques & Collectibles- Telechrom Art Deco Clock, Two Antique Violins, Oil Lamps, Eaton Ohio Memorabilia, Preble County Fair Memorabilia, Old Tins, Keys, Stag Handle Steak Knives, Lots Of Linens, Hand warmers, Walt Disney Figurines, Old Crocks, Blue Mason Jars, Milk Bottles, Black Rotary Dial Phone, Art Deco Cake Stand, Lots Of Vintage And Antique Christmas, Porcelain Thimbles, Small Ingram Mantle Clock, Sewing Notions, Old Postcards, Lots Of Antique Photos Of Eaton And Surrounding Areas, Singer Miniature Sewing Machine, 33 And 78 RPM Records, Sellers Jars, Costume And Gold And Silver Jewelry, Several Nice Handmade Quilts, Handmade Armadillo Basket, Case Tractor Patch, Apollo II 1969 Paperweight, Large Music Box Collection, Old Bakelite Viewmaster, Old Metal Oscillating Fans, Holly Hobbie Lunchbox, Vintage Cake Topper, Sterling Silver Spoons, 8-Day Bronze Wall Clock, Old License Plates, Several Old Scrapbooks, 1940s Wicker Picnic Basket, Large Metal Knight In Armor, 1870 Old German Immigration Parchment, Lots Of Other Paper Ephemera, many Antique Books.

Owner-Howard Toney, Cheryl Toney P.O.A.
Food Available

Dave Lunsford Auctioneers
Somerville, Ohio
513-895-4166
www.lunsfordauctioneers.com

In the Heart of Daviess County - Indiana's Amish Community

4 Big Days!

22ST ANNUAL SOUTHERN INDIANA'S FALL
DRAFT HORSE, CARRIAGE, MACHINERY, ANTIQUE

4 Big Days!

AUCTION

MONTGOMERY, IN

A Crossbred & Pony Auction on Friday!

SEPT, 22TH, 23TH, 24TH, AND 25TH, 2020

Located 9 miles east of Washington, Indiana on Highway 50 to Cannelburg Then 5.5 miles north on County Road 900 E (Odon Cannelburg Rd.) at Dinky's Auction Center (halfway between Odon-Hwy. 58 and Cannelburg-Hwy 50). Approx. 100 miles south of Indianapolis, 65 miles northeast of Evansville, Indiana

****

Machinery; Several Hay Mowers, Haybines, Several Hay Rakes including V-Rakes, Hay Balers, Gravity Wagons, Corn Pickers, Thrash Machine, Corn Binders, Elevators and Lots More.

Buggies & Wagons; Several Wooden Wheel Box Wagons, Hitch Wagons, Sleighs, vis-à-vis, Horse Drawn Hearse, Pony Buggies & Carts, Amish Top Buggies, People Haulers and Lots More.

Harness, Tack & Antiques; Several Loads New Tack, Lots of Harness, Anvils, Vices, Blacksmith Tools, Large Lot of Cast Iron Skillets & Pots, Several Hundred Crocks, Several Mounts.

This is only a Very Partial Listing.

****

TUESDAY - Ring 1- Antiques - 8 AM, **Ring 2** - Crocks, Cast Iron & Reproduction - 8 AM, **Ring 3** - Primitive Furniture & Antiques - 9 AM, **Ring 4** - Antiques - 8:30 AM, **Ring 5** - Wagon Wheels & Wagons

WEDNESDAY - Ring 1 - Horse Related Farm Machinery - 8 AM, **Ring 2** - Antiques, Blacksmith Tools, Anvils - 8 AM, **Ring 3** - Antiques 8 AM, **Ring 4** - Garden Plows & Antiques - 8 AM, **Ring 5** - Farm Related Misc. - 8 AM, **Ring 6** - Horse Collars & Harness - 9 AM, **Ring 7** - Carriages & Sleighs - 10:30 AM, **Ring 8** - Hit & Miss Engines - 11 AM **Ring 9** - Maytag Wash Machines & Stoves - 12 PM Approx. 125 Head Standardbred Horses at 5 PM

THURSDAY - Approx. 450 Head Draft Horses - 8 AM

FRIDAY - Approx. 280 Head Draft Horses, Crossbred Horses & Ponies - 9 AM

For More Pictures Visit us at www.auctionzip.com
Auction I. D. 18776 S.I.Auction Co. AC 30400005

Rambler Bike "Very good Cond."

Huffy Bike "Daisy" Very Good Cond.

48" Cast Jockey

Auction Barn GPS Address
9074 E CR 550 N Odon, IN 47562

For Information or To Consign
Contact Paul Raber 812-486-8160

To Consign Farm Machinery
Contact Eli Knepp 812-486-3579

22x94 SSP Good Year

1967, 28"

10½x 24 SSP

13¾x19¾ SST

19x12½ SST

18x26 SST

Royal Crown SST

1947- 31" DSP

28x28 SST

12x28 SST

Lionel Engine & 5 Cars, Marx Engine & 5 Cars.

A Fall Gathering on the Homestead Antique Show

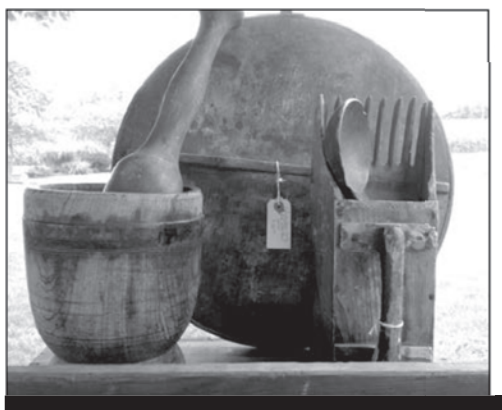

Teresa Waltz, Proprietor

This is the 10th year for our show located on our farm and antique business location.

This year we will host dealers from IN, IL, OH, MI, TN, KY and NB

SAT., SEPT. 19, 2020
9 AM-3 PM

275 E. 600 S.
TRAFALGAR, IN
(25 miles south of Indianapolis)

FREE ADMISSION & PARKING

For additional info call Teresa Waltz 317-270-7236
Check us out on Facebook @ Teresa Waltz
OR Home in the Country Antiques

BURLINGTON ANTIQUE SHOW

BOONE COUNTY FAIRGROUNDS
BURLINGTON, KY
10 min. South of Cincinnati

Celebrating 39 Years

★ ★ ★ *2020 Dates* ★ ★ ★

3rd Sunday of the Month (April-October)

SEPTEMBER 20th

8 am-3 pm Adm. $4 per person

NO ADMITTANCE BEFORE 6 AM • FREE PARKING • NO PETS

TONY PHAM, Manager, (513) 922-6847
P.O. Box 58367, Cincinnati, OH 45258 • www.burlingtonantiqueshow.com

RENNINGERS ADAMSTOWN

Indoor Antiques Center -
EVERY SUNDAY 7:30 AM TO 4 PM
Outdoor Early Market Opens at 5 AM
Regular Sundays - Pavilions Set up $30 &
Outdoors Set up $15

Adamstown Special Sundays
September 27- Admission is FREE

Fun Times Retro Toy and Comics Meet
Fri Oct.9 and Sat. Oct 10
Renningers Adamstown Outdoor Pavilion and Outdoors

Renningers Adamstown
2500 N. Reading Rd.
Denver, Pa. 17517
717-336-2177

Welcome back friends

Masks are required and please observe social distancing. Let's all do our best to be safe

We plan to hold our events at Kutztown and Adamstown. Some events may have covid-19 modifications.

RENNINGERS
www.renningers.net

RENNINGERS KUTZTOWN

Indoor Antiques Center EVERY SATURDAY 8 AM to 4 PM
Outdoor Flea Market Opens Saturdays at 7 AM

Renningers Kutztown Vintage 32 booth & Farmers Market Fri. 10 to 7 & Sat. 8 to 4

Kutztown Antiques EXTRAVAGANZA
September 25 & 26 ; Friday Sept. 25, 9 -11 Admission $10.00
After 11 am and Saturday 9 AM to 4 PM Sept. 26. Admission is FREE

Antiques Radio Show- Sept. 18, 19
Penncannafest - Oct. 3, 4
Man Cave And Breweriana Show - Oct 10
Model Train Meet - October 17
From the Farmhouse - Country Primitive Show - Oct. 24
Renningers Kutztown Outdoor Pavilions
See our social media and website for more events.

Renningers Kutztown
740 Noble St.
Kutztown, Pa 19530
610-683-6848

Indoor Antique Advertising Show

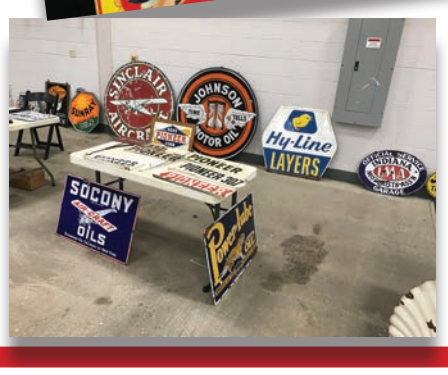

March 20th, 2021
Shop from 9 a.m. to 3 p.m.
General Admission $5.00 - Plus Parking
No Early Buyers

INDIANA STATE
FAIRGROUNDS
& EVENT CENTER
Champions Pavilion
1202 E. 38th St., Indianapolis, IN 46205

Join us on the third week in March every year to Buy, Sell, and Trade Vintage Advertising.

Held at the Champion's Pavilion of the Indiana State Fairgrounds, this 66,500sqft space becomes the largest Antique Advertising show in the world.

NO REPRODUCTIONS

For Vendor Information, Please call or email
Damongranger@gmail.com
248-910-6765
Find us on facebook or visit our website
IAA SHOW www.IAAShow.com

LIFELONG RAILROAD COLLECTION AUCTION

At the Chupp Auction Center, 1 mile north of US 20 & SR 5 in Shipshewana, IN

ADDRESS: 890 S Van Buren St, Shipshewana, IN 46565

FRIDAY, SEPT 25, 2020

9:00 AM • Uncataloged Items

10:30 AM • Cataloged Items with Online Bidding

300+ Railroad lanterns including GR&I, F&PM, Bay City, GT, PM, LS&MS plus many more!

Many switch and marker lanterns

Many lock & key sets including GR&I (many brass)

OTHER RAILROAD ITEMS: Steam whistles; bells; signs; switch stands; train order hoops; salesman sample steam engine; salesman sample Holland furnace; 1000's of railroad slides; fire lanterns; railroad artist prints; badges; baggage wagon; early locomotive builders blueprints; railroad tie date nails; lantern globes; locomotive encyclopedias; cast iron signs; toy steam engines; wig wag signal; caboose lamps; railroad station lamps; locomotive number board; track tools; plus many more items!

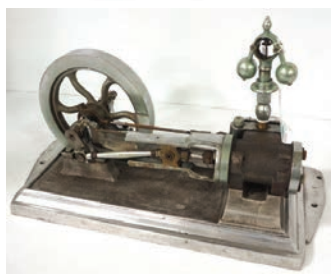

This is a VERY abbreviated ad!

For a full listing and ONLINE BIDDING go to www.AUCTIONZIP.com

(Auctioneer ID# 11841)

AuctionZip Your auction community

Owner: THOMAS BANYAS

CHUPP AUCTIONS & REAL ESTATE LLC

We Specialize In YOUR Auction!

LYLE CHUPP • IN #AU08800826 • (260) 499-0216

DALE CHUPP • IN #AU19800030 • (260) 499-0093

Visit *AntiqueWeek* Online At:

www.antiqueweek.com

Jeffrey S. Evans & Assoc.

Twenty-Sixth Annual Fall Auction *of*

EAPG & other Glass

September 24-26, 2020

Comprising over 7,500 pieces to be sold by catalogued and uncatalogued sessions. Featuring the goblet collection of Joseph Greene, Glastonbury, CT; the collections of Charles F. Phelps, Spring, TX; and the late Haileta Willing, Gig Harbor, WA; material from the Thomas Bredehoft collection, Saint Louisville, OH; plus others. The catalogues will be posted around September 11. Visit jeffreysevans.com for details.

Note: This auction will be held in conjunction with a special meeting of the Early American Pattern Glass Society (EAPGS).

Specialists in 18th to 20th c. glass and ceramics, Southern decorative arts, Americana, and fine antiques of all types. Conducting monthly catalogued auctions as well as providing appraisal and museum services.

2177 Green Valley Lane | Mt. Crawford, VA 22841 | VAF #782
540.434.3939 | info@jeffreysevans.com | jeffreysevans.com

Jeffrey S. Evans & Assoc. LIVE

CCJHS
COLUMBIA CITY HIGH SCHOOL

TIMED ONLINE & LIVE AUCTIONS

ENTIRE CONTENTS OF 25+ CLASSROOMS AND OFFICES • HUGE QUANTITY - THOUSANDS OF ITEMS!

AUCTION

PERSONAL PROPERTY

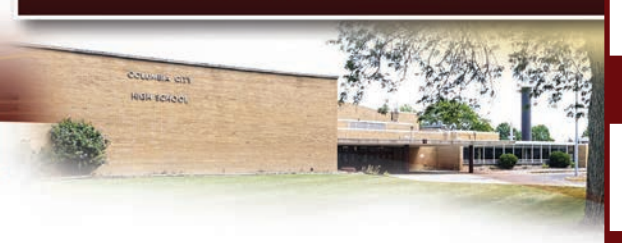

4 DATES TO BID:

UPPER LEVEL & ADMINISTRATION OFFICES

1: Timed Online Only: Starts Tues. Sept. 8th @ 10am, ends Mon. Sept. 21st @ 10am

PREVIEW SATURDAY, SEPTEMBER 19TH @10AM-3PM

LOWER LEVEL CLASSROOMS

2: Timed Online Only: Starts Mon. Sept. 14th @ 10am, ends Mon., Sept. 28th @ 10am

PREVIEW SAT. SEPT. 19, 10AM-3PM, WED. SEPT. 23 & FRI SEPT. 25, 10AM-6PM

2 RINGS - CAFETERIA & COMMERCIAL KITCHEN EQ., SHOP EQUIP., LAWN & GARDEN, POTTERY & ART

3: (RING ONE) Live & Online - Thursday, Sept. 24th at 9am at CCHS
(RING TWO) LIVE ONLY - Thursday, Sept. 24th at 9am at CCHS

PREVIEW SAT. SEPT. 19 @10AM-3PM, WED. SEPT. 23 @10AM-6PM

2 RINGS - NOSTALGIA ITEMS (GYM, AUDITORIUM, MEMORABILIA) & SPORTING/FITNESS

4: (RING ONE) LIVE ONLY - Saturday, Sept. 26th at 9am at CCHS
(RING TWO) LIVE ONLY - Saturday, Sept. 26th at 9am at CCHS

PREVIEW SAT. SEPT. 19, 10AM-3PM, WED. SEPT. 23 & FRI SEPT. 25, 10AM-6PM

Don't Miss This Great Opportunity to be a Part of Columbia City History. Come Join Us for a Final Farewell & Have an Opportunity to Reminisce & Take Home a Part of CCHS Memorabilia

Upper Level & Administration Offices

• Virco Combo Desk Sets • File & Utility cabinets • HON Office chairs • Office desks • Work/Computer tables • Conference room table and chairs • Lobby furniture • Lockers • HUGE QUANTITY, HUNDREDS OF ITEMS!

Lower Level Classrooms

• Virco Combo Desk Sets • File & Utility cabinets • HON Office chairs • Office desks • Work/Computer tables • Lockers • Microscopes • Glass Front Wall Cabinets • Wood Bar Stools • HUGE QUANTITY, HUNDREDS OF ITEMS!

Cafeteria & Commercial Kitchen Equipment

• Hobart 1712E meat slicer, ½ HP • Hobart HCM450 floor slicer • Hobart D300 floor mixer • Hobart A-200 counter mixer • South Bend 6 burner gas range with oven • Electrolux steam convection oven • South Bend gas double oven • Hobart FP100 food processor • (3) Cres-Cor Hot Hold double sided warming cabinets • Delfield 6000XL refrigerator • Delfield three door refrigerator • Hobart C44A dishwasher, 3 PH, with 7' discharge counter and disposal counter • Dishwasher racks • Rolling can racks • Crosley commercial upright freezer • Kenmore chest freezer • Manitowoc Ice Machine • SS 30" x 60" rolling table • 24" SS serving line with 5 basin warming counter • Electric salad bar line • 6' double door SS cabinet • 10' x 36" butcher block top work table • 10' x 30" Butcher block top work table • 8' x 30" butcher block top work table • 12' SS three basin sink • 9' SS three basin sink with disposal • Hatco booster water heater • (5)SS commercial can openers • Over 16 sections of Metro shelving, some coated • Ansul hood fire suppression system with (2) 4' x 14' hoods • 9' x 10' Tyler walk in cooler • 9' x 10' Tyler walk in freezer • ICS Cold Storage Outdoor Freezer • (3) stock pots with lids • 20" sq. aluminum 6" baking pans • 100's of SS inserts, muffin pans, cookie sheets and kitchenware • 100's of divided lunchroom trays • Cambro tray carts • Utensil holders • Several SS and poly utility carts • Assorted SS prep and work tables • Beverage Air & Traulsen 34" milk coolers • (4) GE glass top ranges • (2) Maytag gas ranges • Crosley range • Amana Electric Dryer • GE washer and electric dryer • Crosley Washer • Paragon snow cone machine • Counter top concession popcorn popper • Snack vending machines • Mitsubishi & Epson Projectors • AV screens • Flat Screen TV's (various makes & sizes) • Office partitions • 24" paper cutter • 200+ burgundy stacking chairs • (12) folding lunch tables with benches • Panther 30B rechargeable floor sweeper • Walk behind floor cleaners • Commercial shop vacs • AV and utility carts • 25+ file cabinets • Library work stations • Sewing machines • Wood play kitchens • Overhead projectors • 15+ Microwaves • Mini Fridges • Large Assortment of Kitchenware • 6' Folding Tables • Double Door Roll Around Storage Cabinets

Shop Equipment • Lawn & Garden • Pottery & Art Supplies

• Shop Equipment/Lawn & Garden/Pottery & Art Supplies • (2) Spray Tech Paint Booths • Baldor Heavy Duty Buffer/Grinder • Delta 16" Scroll Saw • (3) Ryobi 6" & 8" Grinders • Campbell Hausfeld Upright Air Compressor • Huskey 2 stage 80 gal upright air compressor • Clarke Metal Works Table Top Drill Press • (2) Delta 16 ½" Floor Model Drill Presses • Delta Rockwell 6" belt sander and 14' band saw • Rigid 12" compound radial arm saw • Craftsman AC230 Arc Welder • Paxton/Patterson CNC Training Machine • Century 230 Amp arc welder • Craftsman 10" Heavy Duty radial arm saw • Lincoln Eagle Series 12T H press • Thermal Refrigerant Recovery System • (5) Rigid Belt Sanders • (3) Rigid Drills • Clark Sandblaster • CM Satellite 2 Ton Chain Hoist • (new) Pittsburg 2 Ton Engine Stand • (2) 2 Stack Tool Boxes • Jack Stands • Creepers • (new) Baldor/GE Motors • B&D & Craftsman Routers • 2 Door Roll Around Cabinets • Wall/Floor/Matting Storage Cabinets • 2' X 3' welding table • (11) welding enclosures • New welding gloves, wire and leads • Many welding helmets • (3) 30" x 6' work benches with butcher block top • (2) 4' x 5' work benches with butcher block top • 100's of hand tools, wrenches and sockets • Bar clamps • Several metal chop saws • Large selection of hand power tools, drills, sanders and saws • Rigid table saw • Air framing gun • Air coil roofing gun • Assorted hardwood lumber • Aluminum truck ramps • 4 sections scaffolding • Shop Stools • Field striping paint machine • Barrel Cart • 25+ Roxul 16" Insulation • 2 Wheel Dollys • Aeration Tank • Scrap Metal • B&S 725 EXI Power Washer • Toro 22" Self Propelled Push Mower • Ohio Steel Lawn Sweeper • MTD 21" Push Mower • MTD 21" Snow Blower • (2) Pull Behind Lawn Seeders • Kubota Grass Bagger Attachment • Roll Around Custom Made Charcoal Cooker

***Pottery & Art Supplies**: • Bailey Mod. A Pottery Clay Mixer • (6) Brent CXC Pottery Wheels • (4) H.B. Klopfenstein Treadle Style Pottery Wheels • LL Kilns Easy Fire Kiln (easy lift, touch control) • Alpine MOD HF 40 Gas Walk In Kiln • Aluminum art easels • Pottery/Clay/Art Supplies • Upper/Lower Storage Cabinets & More*

Nostalgia Day • Gymnasium • Auditorium • Memorabilia

• (2) Gared glass backboard systems with LED buzzer lights • (4) glass backboard systems • (2) Nevco scoreboards • Dactronics All Sport 5000 Series Control Console • Offering Entire Gymnasium Floor Minus Alumni/Eagles Sections (selling as 1 unit) • Hussey Telescopic Bleacher/Stadium Seating (selling as 1 unit) • 52' Burgundy gym wall mats • (2) Vintage Comet theatre spotlights • Theatre Lights • K.Kawai baby grand piano • Samick spinet piano • 678 theatre seats • Offering Newell Rice Auditorium Stage (selling as 1 unit minus small section reserved for alumni plaques)

***SOUNDBOARDS:** Mackie SR24-4-VL2 Pro SB, Studio Master Diamond 8-2 SB, Alesis Studio 32 16 Channel SB, Boss BR-900 CD-R-RW • (5) Crown CE1000 Power AMPS • (1) Crown CTS 600 & (1) 1002XTI Amps • (1) Community DSC42 & (1) 220 System Controller • (1) TOA 1000 Series E-1231 Graphic EQ • (1) Peavey IPS 800 Dual Channel Amp • (1) Peavey MPA 700T Preamp • "Lite" Light Control Console • Community Speaker System (gymnasium) • Misc Microphones & Sound Equipment • 25+ Sheet Music Stands • Mitsubishi & Epson Projectors • AV screens • Flat Screen TV's (various makes & sizes)*

***MEMORABILIA:** • Dozens of yearbooks from 30's – current • Banners- Basketball/Football/Track/Wrestling/Golf • CC Eagles Mascot uniform • Football Goal Posts Pads • Locker Room Benches • (Main Floor) Lockers • Vintage track hurdles • US and IN flags on stands • Michi-Craft 5 Person Aluminum Canoe (FFA) • Large world maps on stand • Wall mount pull down maps • (2) Antique balance scales • ROTC uniforms • (2) Skeletons • Taxidermy pheasant • Hundreds of beakers, test tubes, and glass science items • Beam scales • Many brass weights • Anatomy teaching aids • Rotating planetarium • Dozens of microscopes • Mineral, fossil, & bone collection • Large wood library file drawer cabinet • Several map drawer-rolling cabinets • 2 Door Roll Around Storage Cabinets • (3) Hallway gates • Several trophy cases and showcases • Folding portable stage • CC Eagles Signs • 35+ Various Parking Lot Signs • Medical Cabinet • Industrial Stools & More*

Sporting & Fitness

• Concept II Row Machines • Bar Bells • Weight & Bumper Plates • Hammer Strength Deadlift Machine • Weight Mats • 3+ Squat Racks • 6+ Bench Presses • (2) Bar Row • (2) Precor Stretch Machines • Volleyball Posts, Nets & Officials Stands • (6) Ping Pong Tables • Batting Cage • Soccer Goals • Large qty. Gym Lockers • Assorted Sports Equipment

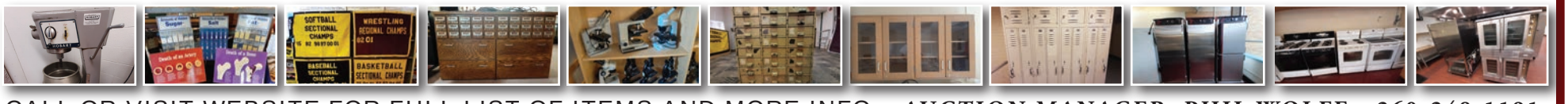

CALL OR VISIT WEBSITE FOR FULL LIST OF ITEMS AND MORE INFO • AUCTION MANAGER: PHIL WOLFE - 260-248-1191

SCHRADER Real Estate and Auction Company, Inc.

Phone & Absentee Bid Forms Available

Load Out: All Items to be Removed by Sat. Oct. 10th 3pm

SchraderAuction.com 800-451-2709

Kenny's Auction

ESTATE JEWELRY AUCTION

FRIDAY, SEPTEMBER 18, 2020 – 5:00 PM

To be held at 4401 Philadelphia Ave.,

Chambersburg, PA 17202

4 miles North of Chambersburg, along Rte. 11
ESTATE JEWELRY: 300 + LOTS see website for photos and numbered list
JEWELRY PREVIEW: Thurs., Sept. 17 & Fri., Sept. 18 from 1:00-7:00 PM
CLOTHING: Fur coats, purses, fur hats, belts, Stetson hat; accessories
NOTE: A fine lot of jewelry purchased on her travels around the world

Jean McCoy M. Gisriel Estate • Martha B. Walker, Esquire/Executor
Walker, Connor, Spang LLC • Attorneys for the Estate

ESTATE AUCTION

SATURDAY, SEPTEMBER 19, 2020 – 9:00 AM

ANTIQUE/REPRODUCTION FURNITURE - ORIENTAL RUGS - FRAMEWORK - GLASS & CHINA
PREVIEW: ***Thursday, September 17 & Friday, September 18 from 9:00 AM – 7:00 PM***

Jean McCoy M. Gisriel Estate • Martha B. Walker, Esquire/Executor
Walker, Connor, Spang LLC • Attorneys for the Estate

TERMS: Cash, good check - 13% Buyer's premium discounted to 10% for cash or good check

Carl E. Ocker - Auctioneer AU2425-L

Kenny's Auction - 717-264-6578 • Auction Zip ID #1421
VISIT OUR WEBSITE: www.kennysauction.com • See pictures on website

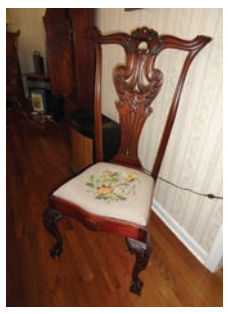

Important 2-Day Live Auction

Auction Conducted in Conjunction with Robert J Brown Appraisal Service
Bob says: *"I've never seen a collection like this in over 40 years"*

Friday, September 18, 11:00 AM
Saturday, September 19, 10:00 AM
Hancock County Fairgrounds, 620 N Apple Street
Greenfield, IN 46140

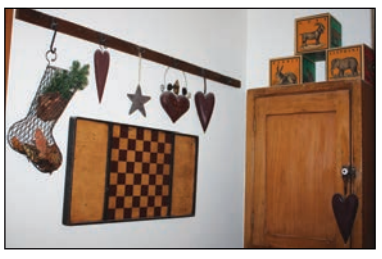

Friday, September 18, 11:00 AM

Selling a lifetime collection of jointed bears, antique and modern artist bears; Steiff; and other animals too, along with an amazing collection of Folk Art and Antique Christmas and Holiday including hundreds of Christmas trees; Feather trees; candy containers; papier-mache; Halloween; Thanksgiving; Easter; and more.

Saturday, September 19, 10:00 AM

2 Auction Rings

100+ Pieces of Quality Country furniture including: cherry corner cabinet; step-back cupboards; 10-12 blind door cupboards; hanging cupboards; dry sink; pewter shelf; cherry, Victorian; pine; oak; farmhouse table and 6 Windsor chairs by River's Edge; benches; trunks; boxes; shelves; bedroom furniture; butcher block; and more.

Antiques Collectibles and Items of Interest:

Service for 8 Herend Rothchild bird pattern china; 2 full length ranch mink coats; Stoneware; primitives; quilts; samplers; textiles; pewter; candlemolds; pantry boxes; game boards; Folk Art; cast iron; Children's furniture; toys; Country décor; Folk Art Décor; antique flags; garden statuary; we packed over 300 boxes of smalls for this Auction!!

Auto:

2013 BMW X3i with 110,000 miles.

TERMS: 10% Buyer's Premium, 7% Indiana Sales tax; 6' Social Distancing, and masks required.

NAA Auctioneer — BURGESS AUCTIONS LLC — IAA Auctioneer

Auctioneers - Appraisers - Liquidators
Estate & Commercial - Real Estate - Farms

ZACK BURGESS AU19600029
317-508-5973
www.burgessauctions.com

America's Premier Antique Advertising & Toy Show

INDY Ad Show

SEPTEMBER 25-26, 2020 AT THE BOONE COUNTY FAIRGROUNDS - LEBANON, IN

The Indy Ad Show is celebrating its 48th year at the Boone County 4-H Fairgrounds in Lebanon, Indiana. Featured at The Boone County Treasure Hunt, The Indy Ad Show will run in conjunction with The Boone County Gas & Oil Show and The Boone County Antique Market. Route 32 Auctions will also have an advertising auction on-site.

EVENT DETAILS

Admission $10 - *Gets you access for both days.*
Friday, 9 am - 5 pm & Saturday, 9 am - 4 pm

FOR VENDOR OR DEALER INFORMATION, CONTACT:
JOE CANCHOLA - SALES@INDYADSHOW.COM - (815) 992-9440

BOONE COUNTY CONVENTION & VISITORS BUREAU · BOONE COUNTY GAS & OIL SHOW · WWW.INDYADSHOW.COM · BOONE COUNTY Antique Market · ROUTE 32 AUCTIONS

ROUTE 32 AUCTIONS

INDY AD SHOW FALL ADVERTISING AUCTION

The auction will feature approximately 350 lots ranging from general store advertising to gas station memorabilia. Preview for the auction will be Friday 3-5 pm and Saturday 3-4:30 pm. The auction will start immediately following the preview on Saturday September 26, 2020.

For additional information please email us at info@route32auction.com or call our office at (765) 307-7119. We look forward to seeing everyone there for another great auction.

AUCTION WILL START AT 4:30 FOLLOWING THE PREVIEW

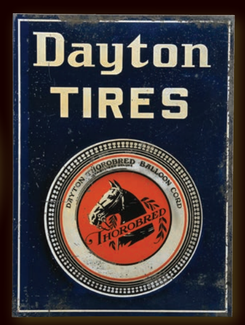

route32auctions.com

ROUTE 32 AUCTIONS

AUTUMN AUCTION

Friday, October 9, 2020 – Saturday, October 10, 2020

Come join us October 9-10, 2020 at our facility in Crawfordsville, Indiana for a great two-day auction. This auction will feature a great mix of advertising pieces ranging from dealership neon signs to general store memorabilia. Friday will feature mainly the general store and soda advertising pieces followed by the petroliana and automotive related items on Saturday. If you are unable to attend the auction there are alternative ways to bid. We will have two online platforms, Proxibid & LiveAuctioneers, and we will also offer the option to phone bid or leave absentee bids.

For additional information please contact us at info@route32auctions.com or by phone at (765) 307-7119. You can also find additional information on our upcoming auctions by visiting our website at route32auctions.com

DOORS OPEN AT 9 A.M. EST
AUCTION STARTS AT 10 A.M.

route32auctions.com

ROUTE 32 AUCTIONS

THANKSGIVING AUCTION

Old Dutch

Friday, November 20, 2020 – Saturday, November 21, 2020

Come join us at our facility in Crawfordsville, IN. on November 20 & 21, 2020. This two-day auction will feature a wide variety of advertising signs, general store memorabilia, and gas station advertising. Friday will feature general store memorabilia. Saturday will feature gas station advertising. If you are unable to attend the auction, we will have online, phone, and absentee bidding available.

For additional information, please contact us at info@route32auctions.com or by phone at (765) 307-7119. You can also find additional information on our upcoming auctions by visiting our website at route32auctions.com

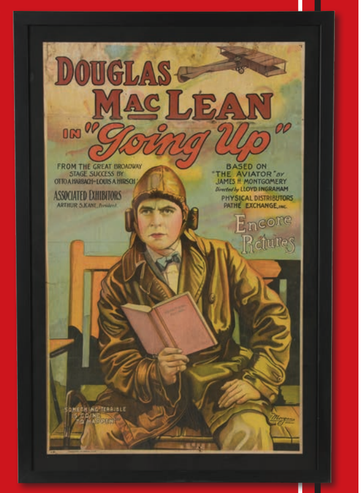

DOORS OPEN AT 9 A.M. EST
AUCTION STARTS AT 10 A.M.

"The Bidding Business Done Right"

route32auctions.com

AUCTION

Located from **BOURBONNAIS, ILLINOIS**

6¼ miles east of Route 50 on 4000N Rd. (Larry Power Rd.) to 7369E, OR north of Momence, Illinois on Route 1 to 4000N Rd., then west 3¾ miles to 7369E, OR west of the Jct. Route 1 & 17, 3 miles to Exline Rd., then north to 4000N Rd., east to 7369E (watch for signs) on

SATURDAY, SEPTEMBER 26, 10:00 AM CDT

TRACTOR LOADERS & ATTACHMENTS – SADDLES – HORSE TACK
COLLECTIBLES

For Complete Listing & Pictures: www.deckercompany.net or www.auctionzip.com
Auctioneer ID #19449

BOB & KIMBER JANOTA, OWNERS - 7369E 4000N Road, Bourbonnais, Illinois

AUCTIONEERS: DECKER REAL ESTATE & AUCTION CO.

Milford, Illinois • 815-889-4111, Office • 815-471-4217, Bill's Cell

AUCTION ORDER:
Household, Collectibles, Tools. Tractor, Attachments, Saddles & Tack to sell at 1:00 PM.

RIPLEY AUCTIONS

Serving Collectors Worldwide

Julian Opie, Lenticular

Nicolas Africano, cast glass

Premier Modern & Contemporary Estate Auction
September 26th, 11 am ET
Contact Us To Consign: dan@ripleyauctions.com
RIPLEYAUCTIONS.COM

ABSOLUTE JOE IRVIN TRUST ANTIQUE AUCTION

ZOAR BONNET CUPBOARD – SEVERAL PIECES CURLY MAPLE FURNITURE –
DECORATED LOCAL & PA STONEWARE – PRIMITIVES - COVERLETS – QUILTS – FRAKTURS – BOTTLES

MONDAY, SEPTEMBER 21st, 2020 * 9:00 AM

Will sell at the RES Auction Facility located at 375 Fry Rd.

WOOSTER, OHIO

Facility is located 1 mile west of Wooster at the corner of US 30 and Fry Rd.

FURNITURE: The grand finale of early furniture from Joe Irvin's fabulous collection will include: IMPORTANT Zoar bonnet cupboard w/ bone inlay, RARE Zoar hanging shelf with 3 drawers, SUPER Holmes County 2-pc. curly maple Dutch cupboard with 12 panes and four-drawer base, tiger maple tall-case clock, curly maple drop leaf table, curly maple Empire chest of drawers, tiger maple hooded baby cradle, curly maple hanging shelf with drawer, curly maple one-drawer stand, curly maple tilt-top stand, cherry and curly maple two-drawer stand, large dough box on turned legs, paint-dec. blanket chest dated 1851, made in Wooster; paint dec. blanket chest dated 1844, grain-painted blanket chest, dec. Pa. rocking chair, Shaker tape-seat rocking chair and other Shaker rocker, paint-dec. firehouse Windsor chair.

PRIMITIVES: Rare child's high-wheel bicycle; Graham & Hower (Doylestown) blue dec. butter churn; wood-framed pewter candle mold; tin 50-candle mold; several outstanding pcs. blue-dec. pottery including 10-gal. Hamilton & Jones butter churn; lg. elaborate pitcher; S. Purdy lidded crock; Logan Pottery foot warmer; James Hamilton crock; "1871" crock, plus others; paint-dec. sled; paint-dec. footstool; 3 local coverlets; 2 wooden apple peelers; Dalton Pottery birdhouse and lighthouse; misc. pottery pieces including grease lamp; misc. outstanding oil lamps including Millersburg Crystal "Wives of the Owners oil lamp; misc. iron hearthware; unusual spinning machine; wood-framed candle lantern; soft paste strawberry pattern china pcs.; Conestoga wagon jack; small copper still; Large 2-wheel coffee grinder; Super countertop display container for wheel of cheese w/cutter; 1856 sampler; early lg. commercial apple peeler; 1828 Pa. fraktur, 1832 fraktur house blessing,, 1869 Swiss Mennonite fraktur, plus much more.

BOTTLES & CHINA: There will be a nice selection of hand blown bottles and flasks in this auction. Go to the website for pictures and listing. Also selling more of Joe's extensive collection of gaudy Welsh & Dutch china.

NOTE: This is our third auction and the 12th auction from this fabulous estate. They have saved some of the best for last. There will be many highly collectible items added as we get time to picture and put the Proxibid catalog on line. Items available for preview from Monday the 14th thru auction time. 9 – 5 daily Mon. thru Fri.

TERMS: On-Site Cash or Check **LUNCH STAND**
Visa – MasterCard – Discover – Am. Express
5% Buyer's Premium. Waived for Cash or Check
Online Terms Available on Website

Auction By Order Of -
Margo Broehl Attorney and Trustee for the Joe Irvin Trust

Auction Conducted By:

Steve & Seth Andrews AUCTIONEERS
5107 S. Jefferson Rd., Wooster, OH 44691
330.262.9186

RES AUCTION SERVICES
375 Fry Road, Wooster, OH 44691
833.765.3737

ANDY WHITE – DREW TURNER – JAKE WHITE – JON MAST
GUEST AUCTIONEER – JIM BLAIR – SEVILLE, OH
www.res.bid

Shipshewana Auction

Shipshewana TradingPlace est. 1922

ANTIQUE & MISCELLANEOUS AUCTION

Every Wednesday, Year-Round at 9:00 am EST

Items pictured above will sell at our September 16th Antique & Misc. Auction

Preview consignments at AuctionZip.com! Auctioneer ID #1945

Special Friday Night Antique & Misc. Auction September 18th @ 5:00 PM

www.ShipshewanaTradingPlace.com • (260) 768-4129 • 345 S Van Buren St, Shipshewana, IN 46565

For Advertising Information
Call: 1-800-876-5133

Spieth & Satow

AUCTION

Saturday, September 19th @ 10:00am

Tractors * 1923 Fordson Tractor
***Quality Antiques * Antique Furniture *Guns**
***Farm Implements * Tools * Household**
***One Lunger Engine**
LIFETIME COLLECTION OF DARN NEAR EVERYTHING!

From The Blinker light in downtown go south 1 mile to the auction site at 7251 S Edon Road in...

Reading, Michigan

Auctioneers Note: Barney Barnhart was 98 when he passed and was an auctioneer for 80 years. Before he passed away in 2019 he was recognized as "America's Oldest Practicing Auctioneer". His LIFETIME accumulation of Antiques, Tractors and collectibles will make for an interesting auction. Spieth & Satow Auctions, Inc. is proud to present this Auction full of treasures to the public!

TRACTORS & RELATED: 1923+/- Fordson Tractor, Steel Wheels, 4 Cyl; Ford 2000 Tractor w/ Bush Hog 3000 Front End Loader, 1779 Hrs; Oliver 1555 Hydra Power Tractor 1732 Hrs; Ford Ferguson Systems Tractor; Ferguson 30 Tractor; Extra Wheels for Fordson; Rear Scraper Blade; 2 row Plow; 10' Spring Tooth Drag; New Idea 351A Manure Spreader; 10' Cultipactor; Spike Tooth Drag; Tractor Parts; Burnside #10 Pot Belly Stove; Canes; 6' Rotary Mower; 4' Rotary Mower; Grain Seed & Bean Gleaner; J & M Gravity Wagon; Old McCormick Planter; Cycle Bar Mower; 3 Pt Broadcast Spreader;

GUNS: Winchester 1894 38-55 Cal Lever Action; Savage mod.1905 22 Bolt Action; J Stevens 12ga Single Shot; Stevens Arms Marksman 22; Winchester 1890 22 LR, Octagon Barrel; Several Unmarked Old Black Powder Rifles; Crossman Pellet Gun;

ANTIQUES & COLLECTABLES: 82' of Wrought Iron Fence w/Gates; Anvil (23"x10"H); Large Anchor 50" Tall; CN RR Stool; 28" Cast Iron Kettle; Grinding Wheel; Glass Oil Jars; Wood Trunks; Tractor Seats; Lanterns; RR Jacks; Burnside #10 Pot Belly Stove; Canes; Corn Shellers; Horse Shoes; 80+ Wood Buckets; Wood Scythes; Old Barn Beams; Baby Buggy; Buck Saws; Bicycle; Signs; Platform Scale; 42" Marble Post; 3' Wood Eagle Carving; Player Piano w/Rolls; Bottles; Avon Bottles; Albums; Cut Glass; Clear Glass; Tin Toys; Clocks; Deer Cuckoo Clock; Dishes of all kinds; Fenton; Tables; Books; Crocks; Jugs; Glass Churn; Pocket Knives; Wood Duck Decoys; Charis; Knobware; Large Horn; Hats; Atlases; Quilts

ANTIQUE FURNITURE: Many Pieces Including: Desk; Hutches; (2)Hoosier Style Cabinets; Dressers; China Cabinets; 18" Square Butcher Block Table; Pie Safes; Marble Top Dresser w/Mirror; Hall Tree Chair; Glass TT Showcase; Marble Top Table; Hi Chair; Beds; Victrola Lilvertone, Excellent Condition;

HOUSEHOLD: Sofa; Loveseat; Chairs; Framed Prints; Carved Seats;

FARM RELATED: United 4.5hp One Lunger; 1935 Delaval Separator, 2 Cyl; Rock Island Plow 2hp Engine; Chains; Yard Tools; Water Troughs; Feeders; Fuel Tank w/Stand; Assorted Fence Gates; Fence Posts; Walk Behind Cultivator; Galvanized Tubs; 70+ Straw Bales; Cream Separators;

MISC: Old Windows; SS Milk Cans; Milk Cans; License Plates; Anvil; Live Traps; Crutches; Lumber; Scrap Metal; 4'Shop Fan; Snow Fence;

The Martin "Barney" and Ruby Barnhart Estate

FOR MORE INFORMATION: Contact Darin Spieth at 517-398-6060 or Dan Satow at 517-617-1104, or log onto http://www.spiethandsatow.com.

INSPECTION: Auction day at 8:30 am or by appointment with auctioneers.

TERMS: Cash or negotiable funds. Visa, Master Card, Discover and American Express. A 4% transaction fee will be applied to all credit card purchases. Statements made sale day take precedence over previously dispersed information.

NOTE: Plan accordingly, we will be running two rings! Food available on site.

Log onto: http://www.spiethandsatow.com.com
for more photos and information

Spieth & Satow AUCTIONEERS & APPRAISERS

Darin Spieth
Auctioneer

Daniel Satow
Auctioneer

6 S. Howell Street
Hillsdale, MI 49242
517-439-2528
Fax 517-279-4899
Hillsdale: 517-398-6060

Above: One of America's oldest homes, seen here on the left, anchors America's Oldest Occupied Residential Street – will be sold Sept. 24 at auction, with an opening bid of $600,000.

One of oldest American homes headed for auction

By Eric C. Rodenberg

PHILADELPHIA – One of the oldest homes in America – located on America's Oldest Occupied Residential Street – in the old city section of town where shipwrights, silversmiths and glassblowers once lived and heroes of the Revolutionary once walked – will be sold in an online auction on Sept. 24.

"The whole street is a museum, from the cobblestones to the beautiful brick facades," auctioneer Bob Dann from the Max Spann Real Estate and Auction Co., says. "I can see a person who loves history buying the place for a weekend getaway as it is move-in ready. It is a real opportunity to own a piece of history."

The three-level home, not counting the full basement, at 139 Elfreth's Alley in the Old City section of historic Philadelphia, was constructed in 1703. It is the first house to have been built on the alley named after Jeremiah Elfreth, a blacksmith and early land developer.

It is only three blocks from the city's wharf, a short walk from the Liberty Bell, Penn's Landing and neighbor Betsy Ross's house.

The 900-square-foot home will be sold with several antique period pieces within the house. Historic artifacts and furniture include old flags, a rocking chair and several paintings.

The current owner, Alfred Krawitz, has owned the home since the 1970s, according to Dann, adding he "has maintained it beautifully." The home, which is on the U.S. National Register of Historic Places, features trinity spiral stairs, rare moldings, mortise and tenon construction, two original fireplaces, cedar shingles, exposed brick walls and even an antique outhouse, Dann said.

At the same time, it has an updated bath and kitchen, in addition to central air. The house, which has been previously presented for sale at $1.2 million, will be offered at a minimum bid of $600,000. "It is guaranteed to sell at or above the minimum bid on Sept. 24," Dann says.

Elfreth's Alley, which is anchored by the home for sale, is a tourist attraction and a rare example of 18th century working class housing. Among the alley's residents were tradesmen and their families, including shipwrights, silver and pewter smiths, glass blowers

See old house on page 17

STEINER AUCTION

SAT., SEPT. 19th, 2020 @ 10:00 A.M.

325 S. Barron St., EATON, OHIO 45320

Antiques-Collectibles-Primitives-Crocks-Early Furniture-3 Sets of Sterling Silver Flatware & Other Pcs.
Silver Plate Items-Several Proof Coin Sets-Paper Money-Black Powder Rifles
Fishing Tackle/Lures/Reels-Handmade Quilts-Handwoven Rug Approx. 8.5 x 5.5-Costume Jewelry
Early Cupboards-Jelly Cupboard-Victorian Stands-Walnut Dresser-Edison Cylinder Player-Music Cylinders
78 Records-Early Toys-Several Sun Rubber Toys/Dolls-Early Sleepy-Eyed Dolls-Early Children Books/Toys
Longaberger Baskets-Early Baskets-Globe Amber Bottles-Druley Dairy Porch Milk Box-Early Smoking Pipes
Garage & Lawn Tools

Very partial listing of an interesting & fun auction!
Mr. & Mrs. Steiner is downsizing & wants others to enjoy their collection as they have...

TERMS: Cash or pre-approved & good checks-credit cards w/3.5% cashiering fee, all items sells in their current condition "as is", 10% buyer's premium for online bidding @ www.walnutharvestauctions.hibid.com... Held on-site with Preble County Health Dept. Guidelines Due to the Coronavirus

HAROLD & MARY STEINER, OWNER
Offered at Auction By
WALNUT HARVEST AUCTIONS, LLC
Bob Roach, Auctioneer, & Realtor - 937.533.7081
Anna Marie Roach, Manager-Realtor - 937.657.5626
Luciano "Lucky" Montoya, Auctioneer, 937.313.1660
Harry H. Kindrick, Apprentice Auctioneer
CHAD HAGINS, INC.....*Thank You for Attending Our Auction!*
Listing & Pics online @ walnutharvestauctions.com

PUBLIC AUCTION

SUNDAY, SEPTEMBER 27, 2020 - 10:30 A.M.

IN THE PITSTICK PAVILION, 3401 N. STATE, RT. 23, 3½ MILES N. OF I-80
OTTAWA, IL - EXIT MILE MARKER 90

PREVIEW FROM 8:30 A.M. 'TIL AUCTION STARTS AT 10:30 A.M.

EXCELLENT AUCTION of Native American Art and Artifacts, Chinese Artifacts, Egyptian Artifacts, Fossils, Prints, Paintings and other Collectibles from Several Estates: In Collectibles, Tackle Boxes of Fish Lures, Frames of Fish Lures, A Collectin of Model Airplanes, Metal Airplane Advertising Coca-Cola, Airplane Telephone; An Egyptian Stucco and Linen Painting of Isis - (1482-1450 BC), Egyptian Ushabti; In Chinese: A Collection of Two to Three Thousand Year Old Jade and Bronze Artifacts; In Native American; Stone Axes, Bannerstones, Birdstones, Celts, Discoidals, Gorgets, Pendants, Pipes. In Pottery; A Phoenician Vessel used to pour wine (800-500 BC), Pre Columbian Pottery, Mayan, Colima, Moche, Old S.W. Pottery: Many Frames of Arrowheads, Birdpoints, Spear Points, and many other things too numerous to list or picture!

HIGDON AUCTION SERVICES
AUCTIONEERS: BART & MARK HIGDON
PHONE (815) 496-2587
Sale Managers Mark & Tim Higdon

TERMS: Cash. All new buyers must present a current bank letter of credit with a personal check. Not responsible for accidents and articles after item is sold. We are proud to bring you great auctions with NO BUYER'S PREMIUMS! Please call us when you would like to sell a few items or your entire collection!

License No.: 441000407 and License No.: 441001612
More Pictures - http://www.auctionzip.com ID 29396

Killinger Living Estate Stoneware – Furniture – Antique

ONLINE ONLY AUCTION

To register and bid: bid.rittenhouseauction.com
PREVIEW: *September 24 from 4:00 PM to 6:00 PM*

AUCTION CLOSES: September 25 beginning at 4:00 PM

PICKUP: 240 Derrick Ave., **UNIONTOWN, PA**
on September 26 from 9:00 AM to 11:00 AM

APPROX. 74 PCS. STONEWARE: Crocks, Jugs, Jars with blue, plain, eagles, star, floral, stenciled, freehand, Pennsylvania, West Virginia
FURNITURE: Antique and Household and ANTIQUES

See web for complete details, photos, terms or call:
Rittenhouse Auction Company LLC AY-2152
724-438-0581
www.rittenhouseauction.com

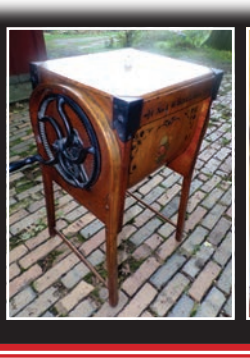

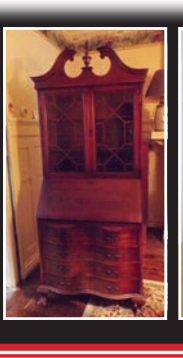

WOODY AUCTION

You are invited to attend this auction in person at

130 E. Third Street in Douglass, KS.

Saturday, September 26, 2020 @ 9:30 AM

This antique auction has developed from many collections across the United States. Highlighting this auction is a private collection from Illinois which features over 125 lots of quality hand painted Pickard with many rare scenes on such things as pitchers, cake plates, vases, bowls, and tea sets. The first half of the 12 Original Travel Box Cases from the Aileen and Buddy Ford estate, including a Tiffany treasure, is sure to make an impression. There is a small collection of fine Tiffany glass out of Washington state, and a collection of Wave Crest comes from Ohio. This auction boasts a fine assortment of other antiques, too, including decorated Burmese, Moser, Myers Neff, Steuben, R.S. Prussia, Cut Glass, and much more! We encourage everyone to take time to review this exciting and well-rounded auction and Woody Auction invites you to participate either in person or via the LiveAuctioneers online bidding portal. As always at Woody Auction, there are no reserves and no buyer's premium for those in attendance (when paying with cash or check)!

Preview: Friday, September 25, 2020 – 2pm to 6pm

Sales Tax: 7.5% will be collected. We will be taking digital copies of current sales tax exemption license. If a copy is not provided, sales tax will be charged.

Area Lodging: Comfort Inn, Augusta, KS: 316-260-3006 (mention Woody Auction for a single Queen or King room rate of $79); Holiday Inn Express, Andover, KS: 316-733-8833; Hampton Inn, Derby, KS: 316-425-7900; all located within a 15-20-minute drive.

Condition: Woody Auction has attempted to call any flaws that can affect the value of an item, but final determination is left to the buyer. Common nicks & scratches have not been called.

Absentee Bids: Accepted with a written statement indicating the amount of your bid. **DEADLINE: Noon, Thursday, September 24, 2020.** All Absentee Bids will be charged an additional 15% of selling price + shipping (a 5% discount is given when paying by cash or check). Your Absentee Bid will be entered just as if you are present and bidding yourself. Please supply: Full Name, Address, Phone Number, Auction Date, Lot Number, Short Description and Bid Amount. For your convenience: Fax (316) 746-2145 or e-mail info@woodyauction.com.

liveauctioneers

Online Bidding:
Available at: www.liveauctioneers.com/woody-auction-llc.
Be sure to register 48 hours in advance.
All online terms and conditions apply.

Phone Bidding: Available for lots with a low estimate of $500 or greater (low estimates are found on LiveAuctioneers). **Email your phone bid list to info@woodyauction.com by Noon on Thursday, September 24, 2020,** including your name, full address, a primary phone number, and a backup/secondary phone number. You will receive a phone call to confirm receipt of your phone bids.

NAA Auctioneer

UPCOMING AUCTIONS

10-10-20
Steuben Art Glass & Antiques

10-24-20
Quality Art Glass & Antiques

11-14-20
American and Brilliant Cut Glass

12-5-20 Antiques

Original Norman Rockwell Limited Edition Lithograph

Original Travel Box Marked Tiffany & Co., New York

Original Regina Music Box, 10" Disc, Oak Case

Vase, Signed Tiffany Carved Heart & Vine Art Glass

BEN HIGGINS AUCTION ★ BEN HIGGINS AUCTION ★ BEN HIGGINS AUCTION ★ BEN HIGGINS AUCTION

2-DAY GUFFEY FARMSTEAD AUCTION

THURSDAY, SEPTEMBER 24 @ 4:00 PM
SATURDAY, SEPTEMBER 26 @ 9:00 AM

Located: 5904 Marion Edison Rd.,
CALEDONIA, OH 43314

DIRECTIONS: Approx. 1 mi. W of SR 746, 6 mi. S of Caledonia on SR 746, 7 mi. N.W. of Cardington, 7 mi. W. of Mt. Gilead.

The Guffey farm has remained a family farmstead since the 1800's. Take a step back in time and enjoy a truly good old fashioned farmstead auction with antique farm equipment, furniture, local adv PCs and many unique items! No buyer's premium and no internet, just down on the farm, like it was in the good old days!

Day 1-TRACTOR-DOZER-VINTAGE FARM EQUIPMENT & FARM RELATED ITEMS-ANVIL-SHOP TOOLS-LAWN & GARDEN-OVER 5000 BOARD FEET OF LUMBER

DAY 2: ANTIQUE FURNITURE -ANTIQUES & PRIMITIVES-HOUGH MUZZLE LOADER-POWDER HORNS-GUNS -HOUSEHOLD- QUILTING MACHINE- RELATED ITEMS. See www.higginsauctions.com for full listing & photos!

BEN HIGGINS Realty & Auction Co., LLC SINCE 1969

Owner: Guffey Family Trust/Trustee: Barbara Wakely
BEN HIGGINS REALTY & AUCTION CO., LLC
740-387-5111/740-389-6202
www.higginsauctions.com

BEN HIGGINS AUCTION ★ BEN HIGGINS AUCTION ★ BEN HIGGINS AUCTION ★ BEN HIGGINS AUCTION

Old House

From Page 15

and furniture builders.

Throughout the 300 years of history, the area surrounding Elfreth's Alley radically changed into a more industrial cityscape due, primarily to its location near the city's waterfront. Many of the new residents moving into the alley were successive waves of immigrants, lured by nearby jobs.

In 1934, the Elfreth's Alley Association (EAA) was founded to preserve the alley's historic structures, saving the row houses from impending destruction. There are 32 houses on the street, which were built between 1703 and 1836.

For more than 70 years, Elfreth's Alley has celebrated "Fete Day" in early June, which celebrates the Alley's diverse ethnic heritage. Residents open their private homes to the public, complemented by historical re-enactments and a drum and fife corps which play Colonial-era tunes.

Above: The home at 139 Elfreth's Alley is comfortably decorated with historical artifacts and antiques, according to Auctioneer Bob Dann. The auctioneer said it is "guaranteed" to sell at opening bid or higher.

Contact: (908) 735-9191
www.maxspann.com

2-DAY ANTIQUE AUCTION

THURS., SEPT. 24, 2020 @ 10 AM - LAMPS & LAMP PARTS
FRIDAY, SEPT. 25, 2020 AT 10 AM - GLASSWARE, COLLECTIBLES & BARBERSHOP COLLECTION

LOCATION: WHALEN AUCTION GALLERY, 8020 MANORE RD.
NEAPOLIS, OH 43547 (GPS use Grand Rapids, OH 43522)

Watch whalenauction.com for updates!

THURSDAY: Many fine and unusual early lighting and accessories from the ***Late Paul Rausch collection*** followed by property of ***The Late Milton A. Campbell*** 100's of assorted lamp parts, shades & other lamps. See whalenauction.com for photos and full listing.

FRIDAY: Glassware, 40 Hummels & Collectibles: Glassware incl. Labino, Baker, Fostoria, Tiffin, pattern & pressed, 40+ pcs. Vaseline opalescent, art glass, Heisey, Lenox, Depression, Custar, Cambridge, Carnival, hand painted, Duncan Miller, colored, satin; lamps; children items; paperweights; Pottery-Weller, Roseville & others; 10 bisque dolls; costume jewelry; several quilts; quilt tops; banks; books; crocks; bottles; advertising-many from Fulton County; posters; **FURNITURE; BARBERSHOP ITEMS:** 2 oak hanging cabinets; several barber & tonic bottles; clippers; 51 shaving mugs; 9 mustache cups; memorabilia; 68 straight razors; 25+ hand clippers; 8 barber straps; 10+ shaving brushes; scissors; square knife sharpeners; plus more.

TERMS: Cash or check w/ID, 3% processing fee on credit cards. Lunch by Sandy's. Preview: Week of auction from 8 am-3 pm.and Wed. Sept. 23 from 6-8 pm. **ORDER OF SALE:** Thursday selling from lamp listing w/parts worked in; Friday selling in 2 lines, 1 selling from itemized listing while another sells barber shop collection. Art glass Labino list at 12 noon.

WHALEN REALTY & AUCTION, LTD.
419-875-6317
Please call Mon.-Fri. from 8am-4pm
Info@whalenauctions.com • www.whalenauction.com
Auctioneers: John & Jason Whalen, Mike Murry, George Bly, Jacob Ramos
Information herein deemed reliable but not guaranteed.

Above: An attractive parlor with one of two original fireplaces, two bedrooms and a full basement, also has a modern kitchen, bath and central air.

HUGE ANTIQUE AUCTION (3) DAYS

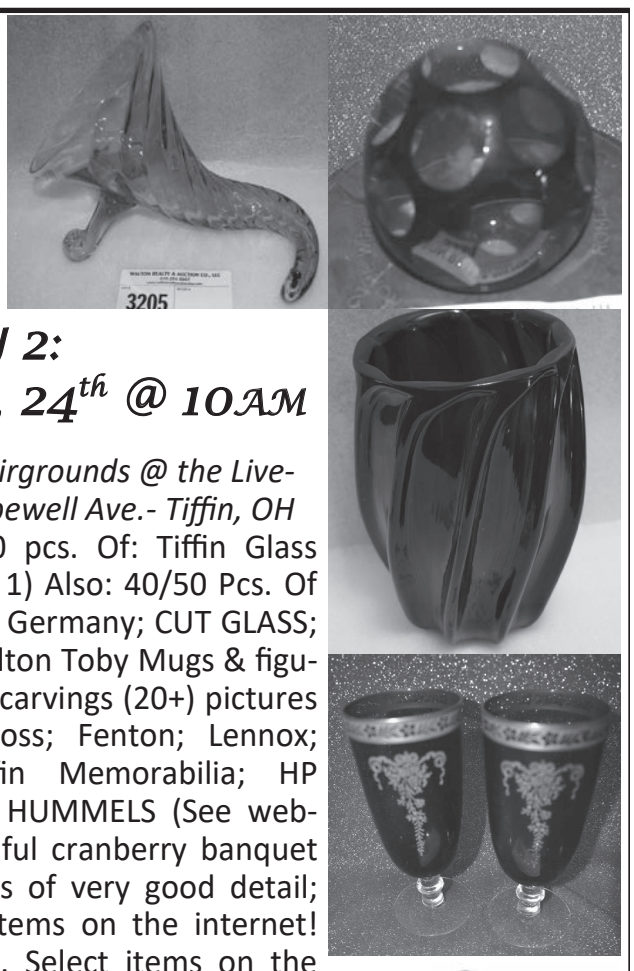

DAY 2: Thurs., Sept., 24th @ 10AM

Located: Seneca Co. Fairgrounds @ the Livestock Pavilion. 100 Hopewell Ave.- Tiffin, OH

DAY 2: Selling 200/300 pcs. Of: Tiffin Glass (Much the same as day 1) Also: 40/50 Pcs. Of Belleek; RS Prussia & RS Germany; CUT GLASS; Pilgrim Glass; Royal Doulton Toby Mugs & figurines (All signed); wood carvings (20+) pictures & frames including cross; Fenton; Lennox; Black Americana; Tiffin Memorabilia; HP Plates; pottery; crocks; HUMMELS (See website for names); beautiful cranberry banquet lamp; Flo Blue; figurines of very good detail; chocolate sets; Select items on the internet! **NOTE**: Excellent quality. Select items on the internet!

TERMS: Cash, Check, MC/VISA/AMEX/DISCOVER with photo ID. 4% fee for all purchases w/4% discount for cash or check.

Valerie Clouse, Owner- (Items of the Late Richard G. & Virginia M. Distel, Tiffin, OH)

United Country Auction Services
WALTON REALTY & AUCTION CO, LLC

Douglas E. Walton, Broker, CAI, CES, Auctioneer, Appraiser
Darby J. Walton & Dave McDowell, PRI, Associate, Auctioneer
Sam Baer & Landyn Butler, Auctioneer
227 W. Wyandot Ave., Upper Sandusky, OH 43351
Phone: 419.294.0007 • Fax: 419.294.0296
waltonauctionco@sbcglobal.net • ucwaltonrealtyandauction.com

ESTATE AUCTION

SATURDAY, SEPTEMBER 26th, 10:00 AM
1803,1807, 1807 1/2, East Tenth Street
ANDERSON, IN

To Settle The Estate Of Ralph (Steve) Vest The Following Will Be Sold At Public Auction

FIRST HOME 1803 EAST TENTH STREET

FEATURES: This 2-Story Home Has Over 2600 Square Ft. Not Counting The Cellar, 4 Bedrooms, Living Rm., Dining Rm., 2 Full Baths, Detached Garage, Built In 1901. Sitting On Almost .9 Tenths Of An Acre. Central Air & Gas Heat.

2ND HOME 1807 EAST TENTH ST.

FEATURES: This 1-Story Bungalow Has 1120 Sq. Ft. & A Full Basement, 3 Bedrooms, Living Rm., Dining Rm., 1½ Baths, Enclosed Back Porch, Central Air Gas Heat, Attached Garage. Built In 1953.

3RD HOME 1807 1/2 EAST TENTH

FEATURES: This Barn Has Been Converted Into A 1 Bedroom Home With Full Bath, Sitting On The Back Of The Lot Of 1807 E. Tenth, Gas Heat, No Central Air.

OPEN FOR INSPECTION: Wednesday, Sept. 16th 4:30 Till 6 PM

2006 Buick LaSabre White Exterior, Light Gray Interior, Average Condition, Lots Of Miles.

PERSONAL PROPERTY ANTIQUES & COLLECTIBLES

Large Selection Of Costume Jewelry Some Gold, Aladdin Lamps & Egg Plate, Large Selection Of Fiestaware, Fenton, Vintage Records, Cookie Jars, Old Toys, Old Comics, Cut Glass, Lots Of Clocks, Crocks, Primitives, Old Games, Dolls, Collector Plates, Cast Iron, Hot Wheels, Clarinet & Keyboard, Old Saddle, Cradle, Underwood Open Face Typewriter, Camera Collection Lots Of Collectible Glass, Lots Of Old Clocks, And More.

FURNITURE AND TOOLS

Living Rm. Suite, Bedroom Furniture, 2 Tables & Chairs, Cabinets, Bookcases, Set Of Wicker, Unusual Rocker, Cedar Chest, Maple Tea Cart, Desk & Chair, Floor Model Radio, Occ. Chairs, Lift Chair, Recliner, Flat Screen TV, Washer & Dryer, Refrigerator, Stove, Freezer, And More.

TOOLS

Troy-Bilt Lawn Tractor, Leaf Vac, 2 Wheel Lawn Trailer, Trim Mowers, Blowers, Weed Eater, Power And Hand Tools, Yard Tools, Gas Heater, And Much More.

This Is A Large Estate Auction, 3 Homes 2006 Buick, Mr. & Mrs. Vest Collected And Sold Antiques For Many Years. Come See What We Find. Lunch Served And Restroom On-Site, Sorry No Out-Of-State Checks And Indiana Checks Over 500 Hundred Dollars Must Have Letter Of Credit, Unless Known By Auction Company. 3% Buyer's Premium On Charge Cards, Statements Made Day Of Sale Take Precedence Over Written Material.

Sell it with Symmes

Over 250 Pictures On Auction Zip And Symmes Auction.com Website.
Attorney For Estate John Longnaker

Sell It With Symmes • Au010500169
Richard Symmes • 765-644-7157 • 765-749-1825

MUNCIE
Old 67 Antique Mall
Advertising • Old Tools • Books • Furniture
Toys • Glassware • Dolls
601 W. Fuson Road • Muncie, IN 47302
Phone 765-288-6702
Open: 7 Days A Week 10:00 AM to 5:00 PM
E. OFF I-69 ON SR 67 10 MILES TO 1ST STOPLIGHT
TURN LEFT TO STOPLIGHT, THEN RIGHT.

HEMPSTEAD HOUSE ANTIQUES
At The Burlington Antiques Co-op
Hours 11:00 AM-5:00 PM
Closed Mon.
Open Till 7 PM Thurs. & Fri.
(609) 747-8333
424 High St., Burlington, NJ 08016
1½ hr. from NYC,
30 min. from Philadelphia
www.antiquesnj.com

www.AntiqueWeek.com

D & B Antiques LLC
(Formerly Greentown Antique Mall)
107 West Main Street
Greentown, IN
765-628-7570
2,000 Sq. Ft.
Quality Antiques & Collectibles, Primitives, Toys, Greentown Glass, Furniture, Coins, Jewelry, Something for Everyone.
Summer Hours:
Thursday-Saturday, 10 AM-4 PM
Buy & Sell
Appriasal Services Available
Dave Turner, Owner

Markle Exit 286 Antique Mall
250 E. South Street, Markle, IN 46770
I-69, Exit 286, 1 mile east on St. Rd. 224
Open 7 Days
Monday - Saturday
10:00 AM to 5:00 PM
Sunday
Noon-5:00 PM
(260) 758-2038
Like Us On Facebook!
www.markleantiques.com
30,000 sq. ft. of Antiques, Collectibles
100+ Dealers
Check Out Our New Vendors

Central Mall & Shop Directory

Visit our Web Site at: www.antiqueweek.com

Alabama

HUNTSVILLE - **Lennart's Inc.** 806 Wellman Ave. 35801. Art, Antiques, Clocks, Estate Jewelry, Sterling, and Vintage Pocket Watches, 256-536-6789 Email: lennartsusa@yahoo.com Web: www.lennartsusa.com

MADISON - **Madison Station Antiques**, 110 Main St. in historic downtown. Quality Southern antiques & collectibles. Mon-Sat 10-5. 256-772-4444. www.madisonstationantiques.com

HUNTSVILLE - **Rivenbark & Roper Antiques**, 313 Jefferson St. 35801. 256-564-9800. Huntsville's Finest Antique Gallery www.rivenbarkandroper.com. Period antiques, fine arts & accessories.

Arkansas

KEO - **Morris Antiques**, 501-842-3531. Saturday 9-5 or by appointment. Votes best antiques shop 23 times. 7 buildings! www.morrisantiques.com 13 mi. SE of Little Rock. American/ European restoration available.

Illinois

BROCTON - **Rose Ridge Antiques**, 115 W. Third St. Antiques, Vintage, Unioques, & More. 217-778-4008 or 217-778-7470. Open 10am-4pm Tuesday thru Saturday. Please phone ahead. Like us on Facebook!

EL PASO- **El Paso Antique Mall**, 15 Linco Dr. 309-527-3705. Visit us on FB www.Facebook.com/ elpasoantiquemall7

JOHNSTON CITY - **Shamrock Antiques**, Highway 57, Exit 59 toward Johnston City. Left on Hwy 37. 2 blocks on left. Tues-Sat. 10:30am-5pm. 618-983-5200. Shamrock303@frontier.com

MARENGO - **Bulldog Antiques**, 505 N. State St. A vintage Emporium in a 1920's home. OPEN April-December. TRUE antiques, PRICED RIGHT! Facebook: @BULLDOGANTIQUESLLC Website: bulldogantiques.net - Chuck: 815-861-1031 Don: 815-814-5075

MARSHALL - **Whippoorwill Antique Mall**, 12,000 sq. ft. Illinois Finest Multi-Dealer Mall. Open 7 days a week. 217-826-8832. I-70 & State Rt. 1 Exit 147. Open all year, Mon.-Sat. 9-5, Sun.12-5. Whipporwillantiques.com - BOOTH SPACE AVAILABLE.

MONTICELLO - **Skinners Coachhouse Antiques**, I-72 to Exit 166, S. to Sage Drive. Antiques, Collectibles, Red Wing Pottery, Lighting Sales & Restoration. Tue.-Sat. 11-5. 217-762-8425. E-mail: coachhouseantiques@gmail.com

SADORUS - **Antique & Curiosity Shop**, since 1968. 101 S Vine St. 10-5 Wed thru Sat or by appt. 217-377-8288, 217-598-2200. Like us on Facebook! jeannine13t@aol.com

TUSCOLA - **Paddy Wagon Antiques**, 101 Southline Rd. (Rt. 36 & Main St.) 50+ dlrs. Antiques, Primitives, Collectibles & more. Mon-Sat 9-5, Sun 12-5. 217-253-9150

VIENNA - **Vienna Town Square Mall**, On the Square. 618-658-2215 Hours: Tuesday-Friday 10am-4pm, Saturday 9am-4pm.

Indiana North of I-70

AUBURN - **Antiques on 5th**, 109 E. 5th St. Quality Dealers accepted. Daily 10-5, Sun. 12-5. 260-333-0586.

CARMEL - **Antique Emporium Group Shop**, 620 S. Rangeline Rd. Hours: 10-5 Mon.-Sat., Wed. till 7, 12-5 Sun. Closed holidays. Appraisals available, walk-in's encouraged. 317-844-8351.

COLUMBIA CITY - **Vintage Antique Marketplace**, 202 N. Chauncey St. 260-248-7479 Like us on Facebook & Instragram or visit www.vintageantiquemarketplace.com. Quality Antiques, Vintage, Garden, Re-Purposed & New Furniture/Decor. Enjoy our Cafe & Chocolates!

FORT WAYNE - **Rekindle Market Place**, 4702 Parnell Ave., Antique & Upcycling Mall. Featuring Online Consignment, Auctions & Rough Room. Always looking for Vendors. Like us on Facebook!

GREENTOWN - **D&B Antique Mall**, 107 W. Main St. (US 35/IN22) 46936. Quality Antiques and Collectibles. Located in Greentown MiniMall with other quality shops. 765-628-7570.

GOSHEN - **Goshen Antique Mall**, 107 S. Main. 40 dealers of antiques & collectibles only. Mon.-Sat. 10-5, 1st Fri. of each month 10-9. 574-534-6141. NEWSTAND

INDIANAPOLIS - **Queen Bee Vintage**, 111 E. 16th, Downtown Indianapolis. Antique, Retro, Vintage, Modern Clothing, Household, Gifts, Buy & Sell. Open Tues.-Fri. 11am-6pm & Sat. Noon-5pm. 317-916-8125 www.facebook.com/queenbeevintage

LA PORTE - **Shop LaPorte County**, 11 shops in a 20 minute drive. For information or a map email: antiquetour@yahoo.com or visit us at: www.olddoodads.com

LARWILL - **US 30 Countryside Antiques**, 8049 US 30 W. 12,000 sq ft. on 1 floor. Quality Antiques, Primitives, Vintage Furniture. Open year round Mon-Sat 10am-5pm; Sun. 1pm-5pm. 260-327-3050. www.US30countrysideantiques.com

LOWELL - **10 Shops One Store**, Tish's "Upscale" Antique Mall, 201 E. Commercial Ave. (St. Rte. 2) Tuesday-Saturday 10am-4pm CST. 219-765-3655 FB www.TISHSUPSCALEANTIQUEMALL.COM

LOWELL - **Spring Run Farm**, 2110 W. 169th Ave. Celebrating our 30th year in business. (10 min from I-65) A fine gathering of Early Country Antiques. Opening April 2nd Hours: Thursday, Friday, & Saturday 10am-4pm. Closed Jan. - Mar. (219) 696-9357.

MICHIGAN CITY - **Shop LaPorte County**, 11 shops in a 20 minute drive. For information or a map email: antiquetour@yahoo.com or visit us at: www.olddoodads.com

MIDDLEBURY - **Old Creamery Antiques**, 333 N Main Street. Open 10am-5pm; Closed on Sunday. 574-536-8374. NEWSTAND

MIDDLEBURY - **The Barn Door**, 52886 State Road 13. Explore a unique selection of quality Antiques, Vintage, Re-Purposed, & New Furniture. Home Decor and gifts in a rustic boutique setting. Like us on Facebook! 574-358-0074.

NAPPANEE - **My Red Moon Antiques**, Apparel, Curiosities & Collectibles, 106 S. Main St. 10,000 sq. ft. of antiques, art, home decor, including a stylish women & children's boutique w/new & vintage wears. www.myredmoon.com. 888-406-6966.

NASHVILLE - **My Red Moon Antiques**, Apparel, Curiosities & Collectibles, 145 S Van Buren St. Featuring antiques, primitives, art, handmade items from IN artisans & boutique clothing for women & children. www.myredmoon.com 888-406-6966

NORTH WEBSTER - **My LIttle Red Moon**, 120 N. Main St. Seasonal store open May-August. Featuring antiques, nautical home decor & art & resort wear boutique for women & children. www.myredmoon.com 888-406-6966

PENDLETON - **Burmeisters Old Towne Antiques**, 130 W. State Street. Open Thursday-Saturday 10:30am-4pm. Antiques & Collectibles! Find us on Social Media. 765-623-3395.

PLAINFIELD - **Gilley's Antique & Decorator Mall**, 5789 E. US Hwy 40. 10 minutes from I-70, Exit 66 on Indy's westside. Indiana's Cleanest Antique Mall. 37,000 sq. ft. of Antiques, Vintage, Collectibles, Retro, Advertising, & Primitives with seperate sections from Re-Purposed and Home Decor. Open Daily 10am-5pm. 317-839-8779, www.gilleysantiquemall.com FB:@GilleysAntiqueMall.

ROLLING PRAIRIE - **Shop LaPorte County**, 11 shops in a 20 minute drive. For information or a map email: antiquetour@yahoo.com or visit us at: www.olddoodads.com

SYRACUSE - **My Red Moon Antiques, Apparel, Curiosities & Collectibles**, 800 S. Huntington St., 46567. Seasonal Store, open April-October. Featuring antiques, nautical home decor & art & limited chic resort wear boutique for women & children. www.myredmoon.com 888-406-6966.

TERRE HAUTE - **Vendors Village** Largest Antique Vendor Mall in Central IN & IL! 3401 S US 41, Hrs.: Monday-Saturday 10am-8pm & Sun. Noon-6pm. 812-235-9326 www.VendorsVillage.com Located in the Honey Creek Mall beside JCPenney. Booths available while they last. Total of 5 locations. Clarksville, IN; Jeffersonville, IN; Danville, KY; & Litchfield, KY

WANATAH - **Shop LaPorte County**, 11 shops in a 20 minute drive. For information or a map email: antiquetour@yahoo.com or visit us at: www.olddoodads.com

Indiana South of I-70

BATESVILLE - **Walnut Street Variety Shop**, New Larger Location! 33 N. Main Street. Antiques & Collectibles, Melissa & Doug toys, CBD-Hemp oils & much more! Tues.-Fri. 10am-5pm & Sat. 10am-4pm. 812-932-2666

ELIZABETHTOWN - **Nichols & Dimes Antiques.** 101 Pennsylvania. Open daily by chance or appt. Judy Nichols - 812-579-5267. Email: nichols-judy@att.net, www.nicholsndimesantiques.com

EVANSVILLE - **Schneider's Whispering Hills**, 10600 Big Cynthiana Rd. Call ahead or by Appointment! 812-604-4936. Cash & Carry only.

GREENFIELD - **JW Riley's Emporium**, 107 West Main. Open Monday-Saturday 10am-5pm & Sundays 1pm-5pm. Antiques, Collectibles, & Doll Repair. 60+ dealers!! 317-462-5268.

GREENFIELD - **Carolyn's Antiques**, 202 N. State St. Quality dishes, iron fence, garden misc., marble tables, copper, vintage rugs & misc. Open Thurs-Sar 10am-3pm or by chance. 317-477-1448

KNIGHTSTOWN - **The Glass Cupboard Antique Mall**, 115 E. Main St. Exit 115 S from I-70. Quality antiques & collectibles. Furniture, glass, pottery, milk bottles, coins, postcards, paper items, sports items, comic books, stoneware, Uhl, Ball jars. Tues-Sat 10-5, Closed Mon., Sun 1-5. 765-345-7572.

RUSHVILLE - **Elizabeth's Keepsakes**, Deli, Collectibles & Antique Mall, 237 N. Main St. A Unique shopping experience! Includes home decor! Hours: Mon-Fri. 10-5, Sat. 10-4. 765-938-3071.

SHELBYVILLE - **Nostalgia on 9 Antique Mall & Flea Market**, 1018 E. 500 South. Monday-Saturday 10-6 & Sunday Noon-4, 317-392-7701.

TERRE HAUTE - Vendors Village, Largest Antique Vendor Mall in Central IN & IL! 3401 S US 41, Hrs.: Monday-Saturday 10am-8pm & Sun. Noon-6pm. 812-235-9326 www.VendorsVillage.com Located in the Honey Creek Mall beside JCPenney. Booths available while they last. Total of 5 locations. Clarksville, IN; Jeffersonville, IN; Danville, KY; & Litchfield, KY

Iowa

BEACON (OSKALOOSA) - **Beacon Antiques**, 112 Leighton St. Advertising, signs, stoneware & architecture. Daily 11-6, closed Tues. 641-673-9300 or 641-673-5137

MICHIGAN CITY, INDIANA
140+ Dealers
The Antique MARKET
of Michigan City, IN
Find us on
Open Daily 10-5, Sunday 12-5 • (219) 879-4084
At I-94 & U.S. 421 Access Road just South of the Clarion Inn
www.theantiquemarketmc.com

VISIT US ON THE INTERNET
www.antiqueweek.com

WANTED:
BASEBALL COLLECTIBLES!
Robert Edward Auctions, LLC consistently helps sellers realize more money for their quality baseball material.
We offer comprehensive auction services with more than 30 years of unparalleled integrity, knowledge and experience in the field.
When Barry Halper, the world's greatest baseball collector, sold his legendary collection, he insisted that Robert Edward Auctions, LLC oversee the historic sale of his 26 million dollar collection.
Robert Edward Auctions, LLC offers the largest circulation and greatest reach of any auction devoted to sports collectibles in the world. Plus, we have millions of dollars available specifically for interest-free cash advances for our consignors.
If you have material you think might be of interest please call or write for a free appraisal.
ROBERT EDWARD AUCTIONS, LLC
P.O. Box 7256 • Watchung, NJ 07069 • phone: 908-226-9900 fax: 908-226-9920
www.RobertEdwardAuctions.com
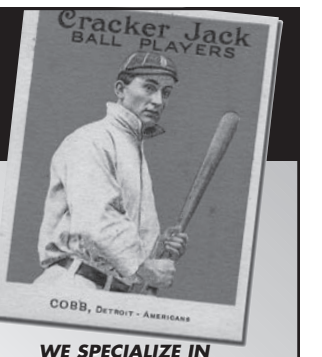

WE SPECIALIZE IN ALL AREAS OF BASEBALL COLLECTIBLES INCLUDING:
• 19th & 20th Century Cards
• Autographs
• Memorabilia
• All 19th Century Baseball Items
• Uniforms
• World Series Items
• And more...

Central Mall & Shop Directory

Visit our Web Site at: www.antiqueweek.com

DES MOINES - Raccoon Forks Trading Company - 621 Des Moines St., Antiques, Furniture, Primitives, Prints. open 7 days a week. raccoonforks@gmail.com, 515-809-1715

SIOUX CITY - Antiques on Historic Fourth, 1016 4th St. 11 dlrs, Mon-Sat 10-6, Sun 12-4. 712-258-3530. www.antiquesonhistoricfourth.com

Kentucky

BARDSTOWN - Fine Antiques, 110 N. Third St.. Hours: Monday-Saturday 10am-6pm and Sunday Noon-5pm. www.BardstownAntiques.com 502-507-9277. Like us on Facebook!

BEREA - Todd's Antique Mall, Exit 76 off I-75, 1 mile on 21 W. 65 booths, Open Mon-Sat 9-5. Dealers welcome. 859-986-9087. Ample parking.

CAVE CITY – Paul's Antiques, Four Season's Antiques, Exit 53, off I-65 (113-155 Broadway). Antiques and Collectibles from A-Z. Open: Mon.-Sat. 10am-5pm. 270-773-5129

DANVILLE - Not Just Antiques in Danville, 1000 E Lexington Ave, Ste 36. Open 7 days, Mon-Fri 10-5:30, except Thurs. open till 8pm, Sun 1-5. 859-239-0088, www.notjustantiquesindanville.com

FLORENCE - Florence Antique Mall, 10 miles south of Cincinnati, I-71/75 Exit 180A or 181 west to Mall Rd. Open Daily 11am-8pm. 859-371-0600.

FRANKLIN - Bright's Antique World, 281 Steele Rd., I-65, exit 2 off 31W behind Cracker Barrel. 35,000 sq ft of nothing but antiques! Largest selection of antique furniture in KY & TN. Sun 10-6, Mon-Sat 9-8. www.brightsantiqueworld.com - 270-598-9901

GLENDALE - Bennie's Barn Antique Mall, Exit 86 off I-65, Open Daily Year Round, 270-369-9677, www.benniesbarnantiquemall.com. Kentucky's most unique antique mall!

GLENDALE - Irene's Antiques, Famous Glendale Area, 873 W Rhudes Creek Rd., Off I-65, turn right at the sign. Open Mon-Sat 11am-4pm, Sun 1pm-4pm. Specializing in early KY & Victorian furniture, Cut Glass, Flow Blue, Fine Porcelains, Pocket Maps, Bottles, & Jars. 270-737-8932

HARRODSBURG - Rags to Riches Antiques Center & Flea Mall, 613 South College St., Beaumont Plaza, 40330. Like us on Facebook!! 859-734-2680LOUISVILLE - Derby City Antique Mall...& More, 3819 Bardstown Rd, Monday-Saturday 10am-5pm & Sunday 1pm-5pm. Full-Service Cafe. Over 30,000 sq/ft. with 125 dealers. Located 2 miles south of Hwy 264. Find us on Facebook! www.derbycityantiquemall.com (502) 459-5151

LOUISVILLE - The Crazy Daisy Antique Mall, 1430 Mellwood Ave, 40206. Mon-Sat 9-5, Sun 12-5. 502-560-1335. 20,000 sq ft mall, feat. antique furniture, vintage, collectibles & jewelry. Early birds welcome! We open at 9am! www.crazydaisyantiquemall.com

LOUISVILLE - Louisville Antique Market, Antiques, Collectibles, & Fine Furniture. 7 days 10am-6pm, 845 E. Jefferson, 502-217-0085.

OWENSBORO - Preservation Station Market & Event Center, 9661 Highway 56, 42301. Open Thursday-Sunday 11am-4pm. Over 60 shops in a former 40,000 sq. ft. elementary school selling antique, unique, boutique and vintage inspired finds! Newly added is a 100 seat restaurant serving Southern favorites! Find us on Facebook, call 270-616-7007 or visit www.visitpreservationstation.com

OWENSBORO - 4LN Black Sheep Antiques, 7094 U.S. 231, Utica, KY 42376. Open Tues.-Sat. 10am-5pm or By Appt. 270-903-7859. Like us on Facebook!

SOMERSET - North 27 Antique Mall, 2330 Hwy. 2227, .5 miles from 27 & 80 intersection north, turn right light #1 Hwy. 2227 then 2 miles on the right. 18000 sq. ft. of antiques and collectibles. 150 booths. Mon.-Sat. 10am-5:30pm, Sun. 1pm-5pm 606-679-1923.

Michigan

LANSING - The Little Red Schoolhouse, 5002 W. Saginaw Hwy. 517-321-6701. Celebrating its 25th year. Jurried Craft & Antique Mall. 1100 sq. ft. of wonderful! Open Mon.-Sat. 10am-8pm & Sun. Noon-5pm.

Missouri

FARMINGTON - Antique Treasures, 920 E. Woodlawn Drive. 265 Display booths & 110 Showcases. Open daily 10-6. 573-431-4866. www.missouriantiquemalls.com

ST. MARY - St. Mary Antique Mall, 777 7th Street, 435 Display booths & 225 Showcases. Open daily 10am-6pm. 573-543-2800

Ohio North of I-70

COLUMBUS - Heritage Square Antique Mall, 1865 Brice Rd. North of I-70, Exit 110. Largest Antique Mall in Central Ohio! 614-864-8722.

MANSFIELD - Mid-Ohio Antique Mall, 155 Cline Ave. at Lexington Ave. (Rt. 42 S.) Multiple Dealers, 2 Floors. 10-5 Daily, Sun., Noon-5 PM. 419-756-5852

NAPOLEON - MKat's Antiques, 712 Scott Street. Open Wed.-Fri. 10am-5pm & Sat. 10am-4pm. 419-262-8123. Visit us on Facebook and Ebay!

NEW CARLISLE - HoneyCreek Galleries, 131 S. Main St., Open Tuesday-Saturday Noon-5pm. Costume Jewelry, Fenton, Furniture, Cast Iron, & Kitchen Collectibles, Books & Book Repair and More! 937-845-3443 honeycreekantq@juno.com FB: HoneycreekGalleriesAntiques NEWSTAND

SPRINGFIELD - Heart of Ohio Antique Center, America's Biggest & Best! Exit 62 at I-70 & US 40. 4785 E. National Rd. Open Daily 9:30am-6pm (937) 324-2188 www.heartofohioantiques.com

TIPP CITY - Midwest Memories Antiques, 24 W. Main St. A 100 Vendor Vintage Mall, Featuring Authentic Vintage & Newer Home Decor, plus Mid-Century & Custom Furniture & Lighting. Open 7days a week. 937-669-0316 Midwestmemoriesantiques.com

Ohio South of I-70

BLANCHESTER - 4 Shops Antiques & Collectibles. Open Monday-Saturday Routes 28, 123, & 133.

BYESVILLE - Byesville Dealbusters Marketplace, 161 S. 2nd St. Hours: Mon.-Fri., 10am-6pm, Sat. 10am-4pm. Antiques, Vintage & More! (Over 70 dealers including Isaacs Antiques). 740-685-8755.

CINCINATTI/FAIRFIELD - Ohio Valley Antique Mall, Woodridge Plaza, 7285 Dixie Hwy/Rte 4. Our mall is 85,000 sq. ft. Over 550 dealers. In-store Cafe open daily with customer lounge. facebook.com/ohiovalleyantiques. Open 7 days, 9-9. 513-874-7855. www.ohiovalleyantiques.com

CINCINNATI/READING - Grand Antique Mall, 27,000 sq. ft. of quality merchandise. Mon.-Sat. 10-6, Sun. 12-6. 9701 Reading Rd. 513-554-1919. www.grandantiquemall.com Facebook.com/GrandAntiqueMall NEWSSTAND

CINCINNATI/ROSS - Venice Pavilion Antiques, 4299 Hamilton Cleves Hwy, 45014. Open 11-7 daily. (513) 738-8180. www.venicepavilionantiques.com Visit us on Facebook NEWSSTAND

CIRCLEVILLE - Two Old Broads & a Geezer Antique Mall, with over 50 dealers. 113 South Court Street. Open Monday-Saturday 10am-5pm & Sunday Noon-5pm. 740-497-4304. Follow us on Facebook!!

COLUMBUS - Greater Columbus Antique Mall, 1045 S. High St. 1 mi. from Greenlawn & I-71 exit. German Village & Brewery District areas. 11,000 sq. ft. A collector and decorators paradise. Open 12-6, 7 days a week. 614-443-7858. Like us on Facebook! NEWSSTAND

DAYTON - Antiques Village, 651 Lyons Road, 45459. I-675 Exit 2, 1-75 Exit 44. (937) 291-5060. 300 Shopsantiques, vintage, collectibles repurposed & more. Facebook.com/antiquesvillage www.antiquevillage.net OPEN DAILY 10am-8pm

LEBANON - Miller's Antique Market, Since 1988, offering the finest antiques. 201 South Broadway. 70+ Dealers. Daily 10-5, Sun. Noon-5. 513-932-8710.

MIDDLETOWN - Gallery on Clinton Antiques. Vintage. Whatknots. 15 N. Clinton Street. Open 11am-5pm, Monday-Friday & 1pm-5pm on Saturday. 513-420-9466 Facebook @ GalleryonClinton

PICKERINGTON - Top Hat Antiques, 8 E. Columbus St. 43147. Open 7 days. Antiques, Collectibles, Appraisals. www.tophatsales.com

PORTSMOUTH - Market Street Hardware, Toytown, & Antiques, 217 Market Street, Open 8am-6pm Monday-Saturday. 740-353-8959. See us on Facebook!

RIPLEY - Olde Piano Factory Antique Mall, 307 N. Second St., US 52. Gen/line. Summer hours daily 10-5, Sun. 12-6. Winter hours daily 10-4, Sun. 12-5, 937-392-9243.

WAYNESVILLE, Located conveniently in the I75-I71 corridor in South Central Ohio, The Antique Capital of the Midwest. 14 Antique Shops as well as 40 specialty shops and restaurants in our four block Historic Shopping District. 513-897-8855. www.waynesvilleshops.com

Oklahoma

WAGONER - White Elephant (formerly CO-OP Antiques) 128 S. Main St., Open Wednesday - Saturday 10am-6pm, 918-232-6771.

Tennessee

CLARKSVILLE - Creekside Farm Antiques & Restoration, 1057 Bellmont Rd. Dealing in period furniture. We have a restoration shop! No collectibles or Junk. Tues.-Fri. 10am-5pm, & Saturday by Appt. 931-648-2540.

CLINTON - Enjoy Small Town Antiquing with 16 shops. I-75, Exit 122, 6 mi W on Hwy. 61 to historic downtown Clinton, TN. May and October Annual Antiques Shows. 865-457-5250; 865-463-8699. www.HistoricClintonsAntiques.com.

KINGSTON - Recovered Relics, 701 N. Kentucky St. Open Mon.-Fri. 9am-5:30pm & Sat. 9am-4pm. Antiques, Gifts & Collectibles. We are an eclectic shop with a TWIST! 865-248-4064. Check us out on FB/Recovered Relics TN.

Confiscated Assets Auctioneers AUCTION

Jewelry, Coins, Art, Antiques and MORE!

www.confiscatedassetsauctioneers.com
772-337-4700

WEST CHESTER ANTIQUE Center
4924 Union Centre Pavilion Dr
West Chester, OH 45069
Phone 513-486-2098
customerservice@wantiquecenter.com
manager@wantiquecenter.com
Our Hours are 10:00 AM - 6:00 PM
Seven days a week

AntiqueWeek
NEWS YOU CAN USE

Roanoke Antique Mall
Roanoke's Largest Antique Mall
24, 000 sq. ft.
roanokeantiques.com
Open
Mon.-Sat. 10am-6pm
Sun. 12 Noon-6pm
2302 Orange Ave. (460 E)
Roanoke, VA 24012
(540-344--0264)

ANTIQUE CROSSROADS
20150 National Pike
HAGERSTOWN, MARYLAND
250 Antique/Collectible Dealers in Booths and Gallery of Showcases in 24,000 Sq. Ft. Bldg.
Furniture – Jewelry – Books
Pattern & Depression Glass
Pottery – Lamps – Coins – Toys
Advertising & Political Items
Tools – Bottles
Historical Items
Open 7 Days 9-5
Directions – Take I-70 to Exit 32A (Route 40 East)
(301) 739-0858
Handicap Accessible
Accepting Quality Dealer Applications On Booths & Showcase Rentals

Lumber Mill Antique Mall
721 West First St.
812-273-3040
Monday-Saturday 10-5
Sunday Noon-5

RIVER WEST ANTIQUE MALL
1029 West Second St.
812-265-0740
Daily 10:30-5

Madison, Indiana
Antiques, Furniture, Home Decor Items, Porcelain, Crocks, Coins, Jars

LOW, LOW DIRECTORY RATES

PRICE PER WORD FOR TOTAL ISSUES SHOWN
(MULTIPLY PRICE TIMES TOTAL WORDS)

CENTRAL EDITION

Phone No. counts as 2 words. All capital words count as 2 words. City & Shop bold.

Length of Run
3 months
6 months
1 Year

AntiqueWeek
P.O. Box 90
Knightstown, IN 46148
1-800-876-5133, Ext. 352

each word over 20
$1.48
$2.18
$3.51

20 words or less
$1.68
$2.55
$4.28

Eastern Mall & Shop Directory

Visit our Web Site at: www.antiqueweek.com

Indiana North of I-70

FORT WAYNE - **Rekindle Market Place** 4702 Parnell Ave. Antique & Upcycling Mall. Featuring Online Consignment, Auctions & Rough Room. Always looking for Vendors. Like us on Facebook!

Kentucky

FLORENCE - **Florence Antique Mall**, 10 miles south of Cincinnati, I-71/75 exit 180A or 181 west to Mall Rd. Open Daily 11am-6pm. 859-371-0600.

Maryland

HAGERSTOWN - **Washington County Trading** 718 West Washington St. at Elgin. High Quality Antiques, Paintings, Eclectic Collectibles. By Appointment Only. 301-733-4747 Instagram

Massachusetts

WEST HARWICH - **Harwich Antiques Center**, 10 Rte 28 (1 1/2 Miles East of Route 134), 40 dealers. 508-432-4220. Regular hours: 10am-5pm Mon-Sat; 11am-5pm Sun.Over 50 Dealers & Consignors plying the tradewinds for the old, odd, & unusual!

New Jersey

HOPEWELL - **Tomato Factory Antiques**, 2 Somerset St. 38 dlrs. Daily 10-5, Sun 11-5. 609-466-9833. www.TomatoFactoryAntiques.com

LAMBERTVILLE - **The People's Store** 28 N. Union Street. Open Daily 10am-6pm. 3 Floors of Antiques & Collectibles, 609-397-9808, www.PeoplesStore.net.

WEST ORANGE - **Valley Vintage** 168 South Valley Rd., 2,100 sq. ft. multi-dealer shop. Antiques, vintage, & collectibles. Open 7 days a week. Mon-Sat. 11am-6pm & Sun. Noon-5pm. 973-323-1711

New York

CALEDONIA - Reflections From The Past Antiques, Vintage & Collectibles...with an extensive line of glass shades, & chimney's for floor, celing, wall, & table lamps. 3166 State Street. (Route 5) - (585) 538-9333. Open Thursday-Sunday 10am-5pm. Find us on Facebook!!! reflectionsfromthepastantiques.com

MOHAWK - **Mohawk Antiques Mall**, 100 E. Main Street, Mohawk NY, 13407. (315) 219-5044. Just off Exit 30, NYS Thruway. Open: 10am-5pm Mon.-Sat., Closed Tues., 11:30am-5pm Sun.

OWEGO - **Early Owego Antique Center**, corner Lake and Main streets. 90+ dealers, 21,000sq ft. Hours:Sat., Sun. & Mon. 10am-6pm, Closed on Tues., Wed. & Thur. 10am-6pm, Fri. 10am-8pm. 607-223-4723 www.earlyowegoantiquecenter.com

RHINEBECK - **Rhinebeck Antique Emporium**, 5229 Albany Post Rd., Staatsburgh (Between Rhinebeck & Hyde Park). 10,000 Sq. Ft. Multi-Dealer mall & seperate Auction Gallery. High Quality Antiques & Eclectic Collectibles. Always looking for quality vendors. Flat Fee Rent. Open Daily 10am-5pm. 845-876-8168. Auction Consignment Offices RI & FL www.RhinebeckAntiqueEmporium.com

North Carolina

CAMERON - **10 ANTIQUE SHOPS** in historic Cameron. Antiques Street Fair Fri. & Sat., May 3 & 4, 2019. www.antiquesofcameron.com

HENDERSONVILLE - **Needful Things Antique Mall** From I-26, Exit 49A, East on US 64. Turn left at 1st traffic signal on to Francis Rd. First Right is 10 Francis Rd. Antique Mall Parking Lot. 2 Floors, 5,500 sq. ft., & 200 Dealers. Furniture, Fabrics, Books, Toys, Clocks, & Jewelry. LAMP REPAIR SHOP (ELECTRIC OR KERSOSENE LAMPS) REPAIRS LARGE OR SMALL. LARGE SELECTION VINTAGE LAMPS & LIGHTING, VINTAGE TOOLS. TV Room, CLean Restrooms, & Snacks. Take a break with us! Open 7 dats a week.

Pennsylvania

CARLISLE - **Lutz's Antiques**, 1223 Ritner Hwy. A unique shop worth the stop! Family owned & operated. 717-241-0440.

CLARION - **Fulmer House Books & Collectibles**, 703 Wood St. on 7th Ave 1 block S of Main. I-80 x 62, 1 mi N. Wed-Sat 11-5, Sun 12-4, Closed Mon-Tue. www.fulmerhousebooks.com. 814-226-5969.

CURWENSVILLE - **Pat Errigo Antiques:** Furniture & Oddities "We Buy & Sell Anything" 848 State St. Route 879. Best To Call (814) 236-3403. 10,000 Sq. Ft. of Antiques & Collectibles.

GETTYSBURG - **Antiques Folly** Formally of Emmitsburg, MD. Has moved to The Rebels Roos Emporium, 2885 York Rd. (Rt. 30 E) Booth 553. Glass, Fine Arts, Paper Items, Rock & Roll & Harley memorabilia, Wedgewood & TransferWear, 717-479-5524, 301-606-3162. Follow Your Folly - Mine is Antiques. C-ya at the Roost!

GREENCASTLE - **the shop** Antiques, Collectibles & decorative accessories. 144 E. Baltimore St. (Rt. 16) 1/2 mile off Exit 5 I-81. Hours: Wed.-Fri. 10am-5pm, Sat. 10am-4pm 717-593-9990

NEW OXFORD - **Rife's Antiques**, 4415 York Rd, Route 30 - 1 mile W of New Oxford, 6 miles east of Gettysburg. Area's Largest Selection of Quality Oak & Walnut Furniture. Tables, Chair Sets, Rockers, Bedroom Sets, Armoires, Washstands, Dressers, Chest of Drawers, Corner Cupboards, Buffets, China Closets, Desks, Hoosiers, Bookcases, Hallseats, & Dry Sinks. 717-624-2546.

PITTSBURGH - **Wexford General Store Antiques**, Delightful multidealer shop overflowing with quality antiques. Furniture, architectural, china & silver, estate jewelry, vintage clothing, toys, stained glass & art, and more! Buying & selling for 46 years! 150 Church Rd. PA turnpike exit 28 or PA I-79 Wexford exit. Mon-Sat 10-5, Sun 12-5. 724-935-9959. www.wexfordantiques.com

PUNXSUTAWNEY - **Yoder's Antique Mall** 14342 Route. 36 15767, 4 miles south of Punxsutawney on Route 36 on left. Open 8am-5:30pm Monday-Saturday. Closed Sundays & Holidays. Approx. 80,000 sq. ft. w/over 80 vendors. West Central Pennsylvania's best kept secret! Dealer friendly. Check us out on Facebook. www.yodersantiquemall.com

RUFFSDALE - **Rustique Antiques**, 328 Nichols Rd., Rte. 31, exit 51A off I70. 7 Days 10-5. Quality Co-Op, large variety. 724-872-5122. Credit Cards Accepted. RustiqueAntiques@gmail.com

SCIOTA - **Whispers In Time Antiques**, 1 Fenner Ave, corner of Rt. 209 (Business). In 1790 stone house. Real Antique & Pre-1920's. Daily 10-5. 570-992-9387. www.whispersintimeantiques.com

South Carolina

ANDERSON - **Remnants Antiques, Gifts & Upscale Consignment** Shop, located in Historic Downtown Anderson, 300 S. Main St. 864-226-1002. One of a kind antiques, custom tables, artwork & Jewelry. Collectibles: Fenton, Hummels, Lladro & Waterford. Open 10am-6pm except Wednesday & Sunday. Proceeds to help Shalom House Ministries.

CAMDEN - **Patricia Richardson's Camden Antiques Market** Rt. 521 downtown (I-20, Exit 98) in heart of Antiques District. Upscale dealers. Central Heat/A.C. Open 7 days until 6pm. (Closed Thanksgiving and Christmas) 803-432-0818.

WALTERBORO - **Choice Collectibles** 329 Washington St. Open Monday-Saturday 10am-5pm. Relics of War Between The States, Antiques, Collectibles, Furniture, Coke Items, Toys, & More! 843-549-2617. www.Facebook.com/choicecollectibles1

Vermont

ESSEX JUNCTION - **Five Corners Antiques**, 11 Maple St. (Rte 117), I-89 X 12, 5 mi N on 2A, R on 117, 40 dealers, Mon-Sat 10-5, Sun 11-4, www.fivecornersantiques.com. 802-878-6167

WHITE RIVER JUNCTION - **Steven Thomas, Inc.** 85 Gates St., Open Thurs.- Sat. 11am-5pm or by Appointment. 802-457-1764 www.woodblock-prints.com

Virginia

AMHERST - **Warehouse Antiques** 195 S. Main St. (434) 942-1426. Come browse our eclectic selection of Antiques, Furniture (Nice & Refurbished), Tonka Trucks, Other plastic & metal toys, Primitives, Glass, Advertising, Signs, & Much More! Find us on Facebook!

GORDONSVILLE - **Country Boy Antiques** Gordonsville Antiques Center, 403 James Madison Hwy, Closed Tues & Wed. Primitives, Collectibles, Country. edwalowm8@aol.com.

LEESBURG HISTORIC DISTRICT - **Black Shutter Antique Center**, 1 Loudoun St., 45+ show quality dealers. Open daily. 703-443-9579. www.blackshutterantiques.com

LYNCHBURG - **Circle A Antique Mall**. Located on Rte 29, 6 miles South of Lynchburg Regional Airport. 434-821-4668. Open 7 days a week. Find us on Facebook @ Circle A Antique Mall.

WINCHESTER - **Blue Peacock Antiques** 116 N. Loudoun St. (Located in Old Town Pedestrian Mall) A Multi-dealer Mall full of Antiques & Vintage Items from early 1800's-1970's. Hours: Mon-Thurs. 10am-5pm Fri. & Sat. 10am-6pm and Sun. Noon-5pm www.bluepeacockantiquesva.com (540) 323-7641. Facebook

West Virginia

BEVERLY - **Cutilp Coins and Collectibles** Buy, Sell, Appraise, and Consignment. Call Roy at 304-704-0437. 622 Main St.

BEVERLY - **Historic Beverly Antiques**, 769 Main St. (Rt. 219/250). Mon, Thurs.-Sat 10-5; Sun 12-5 Closed Tuesdays. Call for winter hours, (304) 637-0037. Prints, Civil War items, books, vintage clothing, jewelry, glassware, tools & Christmas room!

BRUCETON MILLS - **Bruceton Antique Mall**, I-68, exit 23. Multi- dealer shop. Furniture, toys, glass. Open 10-5 daily. 304-379-4040 bamall4040@prodigiwv.net

BUCKHANNON - **Buckhannon Antique Mall**, 2743 Clarksburg Rd., 3 mi. N. of Buckhannon on Rt. 20. Multi-dealer. Open Mon.-Sat. 10-5, Sun. 12-5. 304-472-9605. buckantmal@aol.com

CHARLES TOWN - **The Wooden Shoe Antiques & Lighting**, 222 W. Washington Street. Oil & Electric Lamp Repair. Friday-Monday 11am-5pm. 304-725-1673 www.WoodenShoeAntiques.com Email: wdnshuct@aol.com

SOUTH CHARLESTON - **South Charleston Antique Mall**, 617 "D" Street., 18,000 sq. ft., I-64 exit 56, right on Montrose, left on Rt 60 W, left next red light to "D" St. Behind Indian Mound. Closed Thanksgiving and Christmas Day only. For info call: 304-744-8975. www.SouthCharlestonAntiqueMall.com

THOMAS - **Three Castle Antiques**, 212 East Avenue. Original Prints, Oil Paintings, Books, Crocks, Framed Calendars, Large Selection of Vintage Records, & Much More! Open Thurs.-Sun. 10am-5pm. 304-463-4080 www.threecastleantiques.com

A Japanese mixed media on paper work of art, titled "Two Cats," was signed, "Foujita," and commanded $49,200, against an estimate of $1,500 to $2,500.

Nye

FROM PAGE 8

elaborately embellished with oval mirror backings that were topped with an urn and floral decoration and each held two candles. They were an imposing 38 inches high and achieved $11,685, outdistancing the estimate of $2,000 to $4,000.

A classic Chippendale reverse-serpentine mahogany chest of drawers, Massachusetts, 1760-1790, more than tripled the high estimate when it realized $9,840. The piece carried an important provenance from the late John Walton, New York City, who was a highly respected figure in the field of early American antiques.

A pair of north German bronze lions that dated to the late 15th century brought $9,225, against a $1,000 to $2,000 estimate. Each was mounted on a plinth and stood 8 inches tall overall. They were portrayed in a seated position with one paw on the ground and another on a round ball.

Jewelry was highlighted by a late Victorian necklace by Carlo & Arthur Giuliano. It was created in the Renaissance style, designed with black and white enamel tapered links that were set with diamond, pearl, enamel, bezel set old cut diamonds, and seed pearls. The total diamond weight was approximately .26 carats. The elaborate piece sold with a presentation case and commanded $8,610.

The large selection of silver had much to offer. One standout was an English sterling silver chamberstick that stood on three low scroll feet and had an understated scroll handle. The piece was minimalistic in its presentation, standing 8 inches tall with a 5 inch diameter, but showed several hallmarks. It soared past the estimate of $100 to $200 to yield $6,400.

A lot that was comprised of two Chinese carved hardstone seals and a Chinese carved jade ornament sold well beyond expectation. The 19th to 20th century grouping measured 3 ¼ to 4 inches high and was estimated at a conservative $300 to $500, but flew past those figures to realize a strong $8,320.

CLASSIFIED ADS FOR SALE & WANTED CODES *(W INDICATES WANTED)*

Advertising 52	Clocks 10	Jewelry 11	Political 22
Antiques 30	Coin Oper. Mach. . . . 66	Kitchenware 43	Postcards 39
Arts & Prints 4	Coins, Medals 37	Lamps 17	Pottery 8
Autographs 64	Collectibles 31	Periodicals 47A	Primitives 23
Autos-Parts 2	Collectors' Books . . 32	Mailing LIsts 58	Radio 54
Banks, Toys, Games . 6	Decoys 65	Marbles 36	Railroad 25
Bells 5	Dolls 12	Military 53	Real Estate 1
Books On Antqs . . . 33	Electronics 54	Miscellaneous 45	Refinishing, Restoring . 34
Books For Sale 48	Furniture 15	Movies 44	Sculpture 46
Books Wanted 47	Genealogy 49-51	Musical 20	Silver 27
Bottles 7	Gold 63	Notices 59	Sports Items 35
Breweriana 60	Guns, Knives 14	Oriental Rugs 61	Stamps 38
Business Equip. . . . 24	History 50	Orientalia 57	Tobacco 56
Business Op 19	Indian Artifacts 16	Paper Items 29	Tools 28
Cameras 21	Inkwells &	Pens-Pencils 55	Typewriters 24
China, Glass 9	Inkstands 62	Periodicals Wanted . 47	Unusual 18
Civil War 13	Insulators 7	Photos 39	Vintage Fabrics 26

These Ads Run in Both Editions – 65,000 Circulation

5% DISCOUNT if paid in advance or within 10 days after billing.

Bold border top & bottom costs $2.00 extra per run.

CLASSIFIED DISPLAYS (in a border) Start at $23.00 per column inch

10 word minimum

DEADLINE – TUES. 12 NOON

7 point type – 27¢ word
8 point type – 37¢ word

7 point bold – 32¢ word
8 pt. bold – 41¢ word

Run 2 weeks & get 3rd week free!!
Series Discounts are below:

4-12x = 12% off **13-25x = 15% off**
26-50x = 18% off **51x or more = 23% off**

Number and street name counted as separate words
City, state, zip code are FREE

OR ... ask about our

10 pt. bold and 14 pt. bold

7 pt.-8 pt

10

11 12 13 14 15

16 17 18 19 20

21 22 23 24 25

26 27 28 29 30

31 32 33 34 35

(Below information will not be included in ad, please specify above)

NAME _____

ADDRESS _____

CITY _____ **STATE** _____ **ZIP** _____

PHONE _____

Run my ad _____ **times. Classification preferred** _____.

Charge to: ❑ **VISA** ❑ **MasterCard** ❑ **American Express** ❑ **Discover**

No. _____ **Exp. Date** _____ **CVV** _____

I enclose $ _____. **(50¢ added if we bill you.)**

Payments when billed, are due within 10 days or a 1% (50¢ minimum) finance charge is payable each month. (This is an annual rate of 12%.) Additional charges will be added for accounts sent to collection and NSF checks.

Mail Your Ad to *AntiqueWeek*, PO Box 90, Knightstown, IN 46148 • FAX – Toll-Free 1-800-695-8153

PHONE TOLL FREE 1-800-876-5133, EXT. 133 • Or e-mail dshelton@antiqueweek.com

TOLL FREE HOURS: Mon. & Fri. 7am-4:30pm. Tues.-Thur. 8am-4:30pm Evenings & weekends answering machine will record your ad or message.

SURE SALE BOOK AD RATES

You may advertise up to 10 used books. Two extra items allowed at a cost of $2.00 each. (Grand total of 12 items.) Only books, magazines or newspapers may be advertised. We reserve the right to reject & edit any ad.

Books must be out-of-print or at least 20 years old. If the book is not 20 years old & it is out-of-print, you must include "op." ***The date books were published must appear in ad.*** If there is no date on the book, you must include "nd." A book is considered in print if someone has a quantity of them available to trade or sell.

Deadline – Wednesdays 12 days in advance of date of issue
Rates for up to 10 priced items.

Total Selling Price of all items in ad	Sure Sale Ad Cost
up to $42	$ 7.00
$43 thru $70	$11.30
$71 thru $115	$16.15
$116 thru $159	$20.80
$160 & up	$22.70

REMEMBER -
If unsold after first run, we'll re-run 1 more time.

On commonly known titles, explanation of content must be omitted. A total of 120 characters (each individual space – such as a letter, a comma, a 1-digit number, etc.) are allowed for the title; and a toal of 120 characters are allowed for the description of the book. This does not include the price you are asking for the book. Postage must be included in book prices.

A checking copy containing the ad will be sent upon request for you to clip and return with sold items crossed off. We will publish the second time in our next available issue at no charge. Second time run must be submitted within **THREE** months of the first run.

Minimum for Sure Sale book ad is $7.00. You must show one price per item. You may also add "will consider other offers."

Sure Sale book ads must be paid for in advance of publication. Any reference to price lists, wants to buy, etc., must be run as separate ad.

BOOK ABBREVIATIONS

(See "vocabulary of abbreviations" in a dictionary for others.)

1st – first
aeg – all edges gilded
auth – author
bk – book
bks – books
bdg – binding
bkpl – bookplate
bkstrp – backstrip
bl – blue
brok – broken
buck – buckram
• – copyright
ca – approximately
cat – catalog
chp – chipped
cl – cloth
col – color
conts – contents
cpy – copy
cv – cover
CWO – check with order
dec – decorated
dict – dictionary
disb – disbound
dj – dust jacket
dlr – dealer
dw – dust wrapper
ea – each
ed – edition or editor
Eng – English
engr – engraved
ex-lib – ex-library
ep – endpaper
f – fine
facs – facsimile
f/o – fold out
fr – fair
front – frontispiece
fwd – foreword
fx – foxing
g – good
grn – green
hist – history
hndbk – handbook
hng – hinge
il – illustrated/illustration
ins – inside
inscr – inscribed
lea – leather
lf – leaf
litho – lithograph
ls – loose
ltd – limited
m – mint
mag – magazine
mssg – missing
mrbld – marbled
nd – no date
np – no place
nm – name
ny – no year
op – out of print
ow – otherwise
own – owner
p – poor
pamph – pamphlet
pg – page
photo – photograph
port – portrait
pp – pages
ppd – postpaid
pref – preface
pres – presentation copy
prev – previous
priv prntd – privately printed
pub – published/publisher
rbkd – rebacked
reprd – repaired
rev – revised
SASE – self addr. stamp. envelope
sig – signature
slpcs – slipcase
sl – slight
sp – spine
stns – stains
teg – top edges gilt
vf – very fine
vg – very good
vo – size
vol – volume
wn – worn
w/ – with
w/o – without
wr – wear
wt – weight
yr – year

You may use AntiqueWeek's special Sure Sale ad rates to save money. If you prefer you may also use the regular classified ad rates for books: 7 point 27¢ or 8 point 37¢ per word. Pay 2 weeks, get 3rd week FREE.
Minimum charge $2.70. Be sure to call us on toll-free line if item is sold before your ad expires.
You get credit or refund if you notify us after 1st week.

Mail your Check, MO, Visa, MasterCard or American Express number to

AntiqueWeek, **P.O. Box 90, Knightstown, IN 46148**

Wanted Ads

Fax your advertisement toll-free 1-800-695-8153.
Telephone hours 8a.m. - 4:30p.m. Monday thru Friday. Evenings and weekends answering machine will record your ad or message.
Call Melissa at: 1-800-876-5133, Ext. 352.

18W Unusual Wanted

Older fireworks or packs wanted by collector. 573-474-5030 or 573-881-0090

20W Musical Wanted

New This Week!

SHEET MUSIC
WANTED prefer Pre-1917 Cent. & 18th C bound volumes, 813-949-4111 or bhospel@mailbag.com

44W Movies Wanted

AAA PRICES FOR MOVIE POSTERS. Lobby cards, window cards, 1-sheets, glass slides. Dwight Cleveland, PO Box 10922, Chicago, IL 60610-0922. 773-525-9152. posterboss@aol.com

Visit *AntiqueWeek* Online At: www.antiqueweek.com

45W Miscellaneous Wanted

Busy auction house hiring in Chadds Ford, PA. Bunch Auctions is seeking a Warehouse Manager, Crew Members, Drivers & more to join our team! Positions available ASAP. Visit www.bunchauctions.com/employment or call 610-558-1800 for more information!

Wanted- Older BMX Bikes, 1976-1982 Mongoose, Redline, Torker, etc. Unrestored condition, phone 614-581-1725.

For Advertising Information Call: 1-800-876-5133

For Sale Ads

Wanted Ads on preceeding pages.
Books For Sale following For Sale Ads.
Fax your advertisement toll-free 1-800-695-8153.
Telephone hours 8a.m. - 4:30p.m. Monday thru Friday. Evenings and weekends answering machine will record your ad or message.
Call Danielle at: 1-800-876-5133, Ext. 133.

16 Indian Artifacts

B.C. Indian Relics. $1.00 for large color catalog. Indian, Box 246, Independence, KY 41051

30 Antiques

Architectural Antiques of Indianapolis - Buy - Sell Fireplace Mantels, Light Fixtures, Leaded Windows, Decorative Hardware, Doors, and Much More! Open Monday-Saturday 10am-5pm or by appointment. Colonial Antiques, 5000 W 96th St., Indianapolis, IN 46268 317-873-2727 www.AntiqueArchitectural.com

45 Miscellaneous

OLD VASE COLLECTION
Over 200! 60yr. collecting, also 15,000 other collectibles. Total sell-out! 276-694-5279

59 Notices

"Vendors"Free booth space available at our annual Antique Advertising Specialty Show on March 21st, 2020, located at the Indiana State Fairgrounds, Indianapolis. This is one of the largest markets for only 40+ year old advertising in the world. Signs, Displays, Clocks, and all other forms of Advertising. For Info: IAAshow.com Contact: damongranger@gmail.com

Tell Them You Saw Their Ad In *AntiqueWeek*

Classified Word Ads

7 pt. type - 27¢

7 pt. bold type - 32¢

8 pt. type - 37¢

8 pt. bold type - 41¢

Did you know...

- You can place a classified ad in *AntiqueWeek* for as little as $2.70?
- All *AntiqueWeek* classified ads also appear on antiqueweek.com at no additional charge?
- If you run your ad for two consecutive weeks, the third week is free?

Got Any Books You Would Like To Sell??

Call Today To List Your Books Here!!

Contact Melissa At 1-800-876-5133 ext. 352

Reminiscences of Levi Coffin, reputed President of the Underground Railway; history of his involvement saving fugitive slaves; 1876, $200 Abe Martin's Almanack; Comments of Abe Martin and His Neighbors; Abe Martin, the Joker on Facts; all by Kin Hubbard, early 1900s, $90 Prehistoric Antiquities of Indiana, by Eli Lilly, description of earthworks, mounds, implements left in Indiana by predecessors, 1937, $150 Walam Olum, The Migration Legend of the Lenni Lenape or Delaware Indians, ed by Eli Lilly, 1954, $125 The Hoosier School-Master, A Novel; by Edward Eggleston, 1871, $50 Threading My Way--Twenty-Seven Year of Autobiography, By Robert Owen, 1974, $50 Gone With the Wind, by Margaret Mitchell, 1936, 1st ed, $100 Bible Scenes and Stories for Young People by Harris F. McCready, il by Gustave Dore, 1883, $150 Anita Johnson, 4862 Auburn Ford, Greenwood, IN 46142, mrtnanita@aol.com, 317-418-3251/ Owner's bookplates/inscriptions not mentioned. CWO, PPD

Visit *AntiqueWeek* Online At: www.antiqueweek.com

Follow us on Facebook

www.facebook.com/antiqueweek

Derby Harry

From Front Page

Another one of Goldman's prized possessions, and sets that few collectors have, are color-by-color production glasses.

In addition to having Kentucky Derby glasses, he's obtained glasses from the Arkansas Derby, Florida Derby, Louisiana Derby, Pennsylvania Derby and others.

His collection also includes an extensive collection of Louisville Stoneware pottery, including coffee mugs, an ashtray and a lemonade pitcher.

And not just official merchandise, either. If it has to do with horse racing, it's in the room somewhere. There are several shelves of bobble-head dolls, representing trainers and jockeys. There are media passes, owners' passes and ticket stubs tucked in a drawer. He has a special glass case containing nothing but Secretariat memorabilia.

A large part of his collection is dedicated to Kentucky Derby Festival pins.

"All I'm missing in the 1973 pin," he said. "It's the rarest."

It is also the first pin, and according to the Kentucky Derby Festival website, it will cost about $1,000.

There are boxes and boxes of pins stacked on the floor and in display cases. There are metal pins, pins featuring different sponsors and pins for specific events.

But glasses dominate Goldberg's collection. From Derby shot glasses to wine glasses, plastic to aluminum. The variety is stunning.

Goldberg prefers to hunt for his collectibles. He searches yard sales, flea markets and estate sales. He rarely travels very far to fetch the items. For Goldberg, the "chase" for the glasses is more precious than the "ownership" of them.

"I have so many memories with my collection," he said. "So many people have found items and given me pieces, or they told me where I could get them. I won't mind trading someone for a glass, as long as I don't break up a two- or three- glass set. And I'll gladly add to my collection, as long as it's something good, something I don't have or just a rare oddball."

Just one bedroom of the Goldberg house is dedicated to Harry's passion. These items could easily fill another room and the living room. His wife, Bonnie, doesn't share the enthusiasm for his hobby and simply reminds her husband to "always keep the door to that room closed."

Above: Countless Derby shot glasses fill a portion of Goldberg's 'Kentucky Derby room'.

Right: This is a very rare Kentucky Derby mint julep glass from 1949, the year of the Kentucky Derby's Diamond Jubilee, and the year after Citation became the 8th Triple Crown Winner. This glass is completely frosted, except for the bottom. The front features a picture of Martin J. "Matt" Winn, Churchill Downs president, beneath which is "He has seen them all." Indeed, Winn saw the first 75 Kentucky Derbys.

Above: Pictured is a rare set of 1995 Derby production glasses. Six colors were used to imprint glasses that year, starting with white and ending with dark green.

Below: This Derby glass from the 1953 race sells for $100. Dark Star was the 25-1 upset winner of the Derby that year.

Below: Pair of Derby Festival glasses, portraying the Derby and Oaks posters that were produced by internationally acclaimed artist Misha Lenn.

Aladdin Lamp Collection

HUGE 2-DAY ANTIQUE AUCTION

SEPTEMBER 25th & 26th

Auction Starts Friday at 5 PM • Saturday at 10:00 AM

Due to Covid19 regulations this auction will be online only.
Come leave absentee or set up phone bids, or bid online with Liveauctioneers.com.
We look forward to seeing you again.
Masks required, temperature taken at door. Social distancing.
SPECIAL EXTENDED PREVIEW TIMES:
Monday thru Friday Sept. 21 thru 25, 10 AM to 5 PM, Saturday 8:30 AM to 10 AM

FLAT ROCK, NC

Rookwood Pottery

Emerald & Diamond Necklace 36 Carats

A spectacular auction event that you will not want to miss! Over 1400 lots. An amazing collection from countless estates and people downsizing! Come preview, leave bids or bid from home!

PARTIAL LISTING: Lots of fine art, including oil paintings & watercolors, mostly by well listed artists, including Antonin Chittussi, Henry R. Kenyon, Dorothy Spangler, Janos Laszlo Aldor, Illustration art, Richard Rosenbaum, Roy Mason, Portrait of Rev. Robert Norwood by Pierre Troubetzkoy, William Matthews, Aldo Pagiacci, Howard Gibbs and many more, Salvador Dali lithographs, Picasso "Toreros" book, lots of bronzes by listed artists, Tiffany bronze pine needle frame and desk holder, Thomas Jefferson signed document, Art glass includes Tiffany favrile, Steuben collection, colored and clear, Lalique, Moser, Loetz including silver overlay, French cameo glass including Galle, Durand, Quezal, Bohemian, perfume bottles, cut-to-clear, Italian , Waterford, Victorian, Royal Flemish, Burmese, Peachblow, Crown Milano, Satin, rainbow, collection of Wavecrest, Nakara & Kelva, studio art glass, large collection of brilliant period cut glass, paperweight collection, fine selection of sterling silver including basket, water pitcher, goblets, flasks, compotes, Fairfax tea and coffee set, claret jug, Tiffany humidor, box, bowl, vase, cordials and more, dresser tray, trivets, dishes, Francis I bowl, neat sterling items by William Waldo Dodge of Asheville, NC, lots of Victorian servers including Georg Jensen and Tiffany, candlesticks, candelabras, compotes, cases, dresser jars and powder boxes, Flatware sets including Tiffany Fanueil, Francis I, Grand Baroque, Chantilly, Silver Plumes and more, a huge selection of early silver plate from an important family who entertained in high fashion indeed!, largest amount of estate jewelry in years including diamond, sapphire, emerald, ruby, tourmaline, amethyst, garnet, tanzanite, opal, Art Deco platinum, huge aquamarine, amazing emerald and diamond necklace over 36 carats, Tanzanite, pearl, large diamonds and other rings, gold bracelets including Cartier, slide bracelets, charm, diamond tennis, sapphire and more, gold necklaces including Micro Mosaic, Victorian, Tiffany diamond leaf brooch, Tiffany diamond eternity, Bulgari and other bands, diamond and other brooches, large selection of earrings including diamond studs, Victorian and more, pendants and lavaliers, pearl necklaces, gemstone necklaces, Hermes bracelets, Men's rings, Rolex including Presidential and two-tone, Tudor, Gucci, solid gold Juvenia & other wristwatches, Railroad pocketwatch, collection of sterling jewelry including signed pieces by Georg Jensen and others, vintage Mexican, Fine Native American jewelry collection, many signed pieces, Art Deco, Retro and Modernist jewelry, coral, cameos, Chinese Carved Jade jewelry, Fine selection of Oriental rugs from mats to runners to room size, including fine antique, Oushak, Sarouk, Tabriz, silk, Mahal, Heriz, Hamadan and more, Fine porcelains including Meissen, Limoges, Sevres, Parian, rare Rozenberg eggshell vase, Sevres large urns, plates and more, Royal Bayreuth, Nippon, R.S. Prussia, Dresden, sets of plates including service plates, sets of China, sets of early English ironstone, Staffordshire figurines, Meissen figurines, Royal Doulton including early series ware, Lots of Furniture including Southern chest, armoire, French painted cupboard, apple sorting table, corner cupboards including period, sideboards, servers, vitrine, etergere, lawyers stacking bookcase, oak server with leaded glass, Art Deco bar, sideboard, canopy and post beds by Eldred Wheeler, Korean Tansu Dansu elmwood with iron fittings, silverware chest on stand, pair of French bedside cabinets with marble tops, hall tree, pier mirror, lots of wicker, leather recliners, desk, wardrobe, vanity with bench, blanket chest, early American chest, Victorian dog or doll bed, drop leaf and gateleg tables, dining and side chairs, carved stool, Chinese carved furniture and much more. Fine Oriental collection including Chinese & Japanese porcelains, blue & white jars, collection of cloisonné, Chinese stands, Embroidery, Chinese jade, Chinese stone carvings, Rose medallion, Satsuma, lamps, garden seat, Imari, Japanese woodblocks, Chinese Ancestral portraits, Chinese carved plant stands, marble inset furniture, nest of tables, screens, chargers and much more, collection of antique boxes including tea caddies, travel and lap desks, Wedgwood jasperware, U.S. & foreign gold coin collection, U.S. paper money collection from 1778 and up, fractional currency, errors, Confederate currency, silver dollars, tokens, medals, stamps, covers, postcards, early disc and cylinder music boxes including large tabletop model with multi-cylinders, huge Aladdin collection including lots of lamps, sconces, finials, Hopalong Cassidy scones and more, box collection including tea caddy, lap desks, and more, slag glass and leaded lamps, Polyphon disc and Swiss cylinder music boxes, French champlevé inkstands and box, doll size and salesman sample furniture, cane collection, Rookwood, Roseville, Weller, Gouda, Dedham, Teplitz Amphora and other pottery, Victorian cast-iron mechanical banks, clocks including Ships clocks, French figural, Ansonia figural, Atmos and more, early pistols including flintlock and Colt, early rifles and shotguns including Remington and W. Richards, 1765 hand drawn German book with great calligraphy, 16th century prayer book leaf from India, fountain pens, original carousel horse, collection of Grand Tour intaglios, Minton, Spode and English Ironstone, jardinière and pedestals, doorstops, miniature lead soldiers, band and animals, Tantalus, Russian lacquerware boxes, toby pitchers, tobacco tag collection, land deeds, Biltmore Industries carved wooden bowl, collection of quilts, 1832 coverlet, andirons, Brass stick barometer, Bevin brass boxing bell, gemstone studded India Mogul embroidery, copper weathervane of rooster and so much more. **Truly, something for everyone! A must see sale! Packed to the walls! Our huge sale of the year, please come take a look!**

Call for details (828) 696-3440

Dealers & public welcome. 15% buyer's premium in-house (20% on Live auctioneers.com online bidding platform). Full catalog with photos on website at www.richardhatchauctions.com (about two weeks prior to auction date). Come see why when it comes to buying and selling antiques your friends and neighbors choose us! NCAL#5079. Celebrating 42 years. Golden Rule dealer.

Richard D. Hatch & Associates

913 Upward Road, Flat Rock, NC 28731
Take Exit 53 off I-26, then go 1 mile north on Upward Rd.

Rosenberg

Southern Chests

Wave Crest Collection

Lots of Persian Rugs

Tiffany Frame

Large Old Oushak

Cut Glass Collection

Sapphire & Diamond Rings

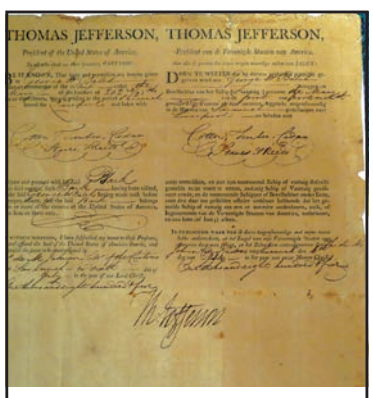
Thomas Jefferson

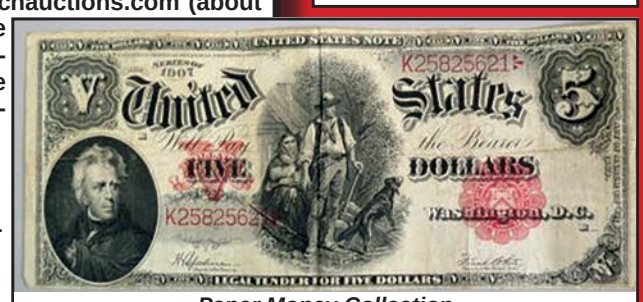
Paper Money Collection

W. Richards Shotgun

Antonin Chittussi Oil

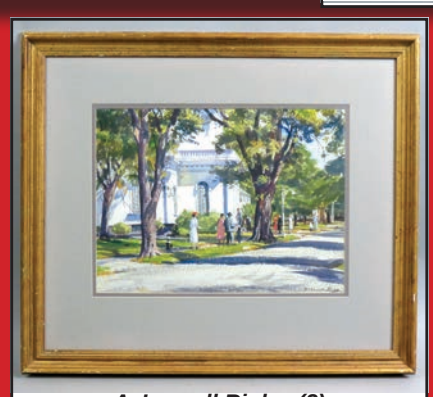
A. Lassell Ripley (3)

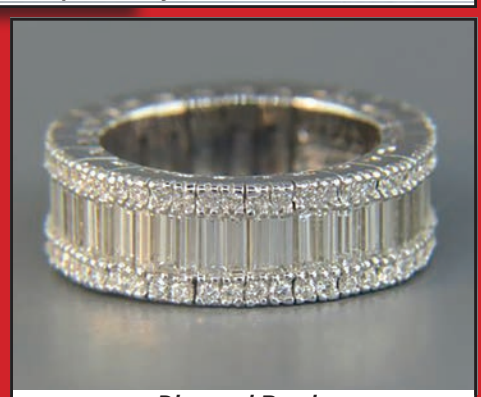
Diamond Bands